

# Virginia Cattle & Hogs

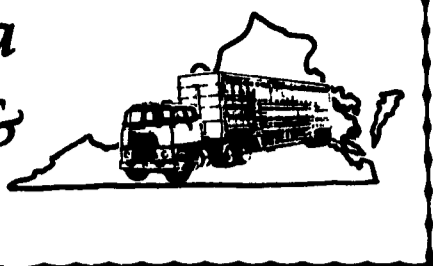

## Virginia Weekly

Richmond, Va.

Wednesday, June 8, 1994

WEEKLY REVIEW IN VIRGINIA: REVIEW OF VIRGINIA DIRECT HOGS FOR THE PERIOD JUNE 1-7, 1994. RECEIPTS FOR COUNTRY BUYING STATIONS IN VIRGINIA FOR THE PERIOD TOTALLED 1023 HEAD. RECEIPTS FOR DELIVERY TO THE PLANT (WITHIN A 30 MILE RADIUS) TOTALLED 3915 HEAD. THE VIRGINIA DIRECT HOG MARKET FOR TUESDAY, JUNE 7, 1994 CLOSED STEADY COMPARED TO LAST TUESDAY'S TRADING.

BARROWS AND GILTS: VIRGINIA COUNTRY POINTS U.S. 1-3 220-250 LBS 39.50-40.00 LOCAL PLANT DELIVERED (30 MILE RADIUS) US 1-2 220-250 LBS. 40.00-40.50 FEW 41.50 US 2-3 220-250 LBS. 39.50-40.00.

SLAUGHTER STEERS AND HEIFERS 0%; SLAUGHTER COWS 19% SLAUGHTER BULLS 2%, SLAUGHTER CALVES AND VEALERS 0%; FEEDER CATTLE UNDER 600 LBS 61%, OVER 600 LBS 18%.

PRICE RANGES FOR VIRGINIA WEEKLY AUCTIONS: SLAUGHTER STEERS & HEIFERS: TOTAL HEAD COUNT 3 HEAD STEERS: CHOICE 2-3 1150-1300 LBS ---- SELECT 2-3 1200 LBS & OVER ---- HEIFERS: SELECT 2-3 850-1100 LBS ---- STANDARD 1-2 850-1100 LBS 47.75-48.00.

SLAUGHTER COWS TOTAL HEAD COUNT 696 HEAD UTILITY & COMMERCIAL COWS 40.75-48.25.

SLAUGHTER BULLS: HEAD COUNT 90 HEAD BULLS - 1-2 900-1300 LBS 51.50-64.00 1-2 1300-1600 LBS 50.50-61.00 1-2 1600 LBS & OVER 51.00-66.25.

SLAUGHTER CALVES & VEALERS TOTAL HEAD COUNT -- HEAD CALVES - GOOD AND CHOICE 250-500 LBS --- VEALERS - GOOD AND CHOICE 200-350 LBS.

SLAUGHTER LAMBS TOTAL HEAD COUNT 533 HEAD NEW CROP CHOICE & PRIME 3-4 155 LB. ---- CHOICE & FEW PRIME 1-2 FEW 3 90-114 LB. 66.50-76.

00 GOOD & FEW CHOICE 1-2 80-93 LB. 67.50-74.75 GOOD & FEW CHOICE 1-2 58-84 LB. 72.50-77.00 (OLD CROP) WOOLED CHOICE & FEW PRIME 2-3 118 LB. ---- CHOICE & FEW PRIME 1-2

FEW 3 --- GOOD & FEW CHOICE 1-2 105 LB.

SLAUGHTER HOGS TOTAL HEAD COUNT 23 HEAD US 1-3 200-250 LBS 40.00 US 2-4 250-300 LBS 36.50 SOWS US 1-3 300-500 LBS 33.00-37.00 500 LBS & OVER 36.00-37.50.

FEEDER CATTLE TOTAL HEAD COUNT FOR ALL WEIGHTS 2967 HEAD.

STEERS: MEDIUM 1 200-300 84.00-100.00 300-400 80.00-96.00 400-500 80.00-97.00 FEW 77.50 500-600 75.00-90.00 600-700 71.50-80.00 700-800 68.50-74.50 800-900 66.50.

HEIFERS: MEDIUM 1 200-300 90.00-99.00 300-400 70.00-83.50 400-500 63.50-79.50 FEW 80.50 500-600 63.00-75.00 600-700 59.00-67.00 FEW 71.00 700-800 58.25.

SPECIAL SLAUGHTER CATTLE SALE HELD AT FRONT ROYAL, VIRGINIA ON JUNE 2, 1994 48 HEAD SOLD STATE GRADED.

STEERS: CHOICE 2-3 1150-1300 LBS 62.50-65.50 CHOICE 2-3 1300-1450 LBS 65.00-67.00 SELECT 2-3 1000-1200 LBS 56.00-58.00

HEIFERS: CHOICE 2-3 1100-1300 LBS 61.50-64.00 CHOICE 2-3 1300-1450 LBS 62.00-64.75.

## North Virginia

Southside (Blackstone), Va.

Wednesday, June 8, 1994

PRICES BASED ON IN WEIGHTS. SLAUGHTER CATTLE 48 HEAD.

SLAUGHTER COWS 43 HEAD COWS BREAKING UTILITY & COMMERCIAL 2-4 40.00 - 45.00 CUTTER & BONING UTILITY 1-3 38.50 - 43.75 CANNER AND LOW CUTTER 1-2 35.00 - 36.25.

SLAUGHTER BULLS 5 HEAD BULLS Y.G. 1-2, 900-1300 LB. 50.00 - 55.00 Y.G. 1-2, 1300-1600 LB. 51.50 Y.G. 1-2, 1600 LBS. & OVER 58.00.

LAMBS TOTAL RECEIPTS 17 HEAD SLAUGHTER LAMBS 11 HEAD NEW CROP CHOICE FEW PRIME 1-2 FEW 3 106 LB. 67.00 FEEDER LAMBS 6 HEAD MEDIUM & LARGE FRAME 1-2, 50-60 LB. 62.50.

FEEDER CATTLE 173 HEAD STEERS 42 HEAD MED & LARGE 1 SMALL 1 MED & LARGE 2 300-400 - 76.00 - 78.50 400-500 77.00 - 80.00 75.00 - 78.00 - 500-600 - 68.00 - 70.00 65.00 - 70.00 600-700 - 64.00 - 68.00.

HOLSTEIN 7 HEAD STEER MED & LARGE 2 300-500 60.00 - 63.50 500-700 58.50.

HEIFERS 51 HEAD MED & LARGE 1 MED & LARGE 2 200-300 78.00 - 80.00 75.50 - 82.00 300-400 - 60.00 - 74.00 400-500 65.50 - 68.00 - 500-600 - 56.00 - 58.00 600-700 56.00 52.00.

BULLS 73 HEAD MED & LARGE 1 SMALL 1 MED & LARGE 2 200-300 85.50 - 101.00 73.00 - 74.00 89.50 300-400 76.00 - 77.00 65.00 - 76.50 78.00 - 85.00 400-500 68.50 - 77.00 57.50 - 500-600 68.50 59.00 - 64.50 62.00 - 66.50 600-700 - 54.50 - 55.00 - 700-900 - 45.00 45.00 - 46.00.

COWS RETURNED TO FARMS 12 HEAD - M-1 & M-2 & L-2, 6-12 YRS OLD \$32.25-50.50 PER CWT MOSTLY \$39.00-42.50 PER CWT. BABY CALVES RETURNED TO FARMS 14 HEAD NEWBORN TO 4 WEEKS OLD \$50.00-97.50 PER HEAD. OVER 100 LBS \$92.00-132.50 PER CWT.

\*\*\*\*\* THE FOLLOWING ARE STATE GRADED PRICES \*\*\*\*\*

STATE GRADED FEEDER CATTLE 65 HEAD SOLD AT SOUTHSIDE (BLACKSTONE) VIRGINIA ON JUNE 8, 1994

STEERS 25 HEAD MED & LARGE 1 MED & LARGE 2 300-400 84.00 78.50 - 85.00 400-500 83.50 80.50 500-600 72.00 72.50 600-700 - 64.00 700-800 60.50 - 61.25.

HEIFERS 40 HEAD MED & LARGE 1 MED & LARGE 2 300-400 74.50 - 75.00 67.00 - 78.00 400-500 71.00 - 74.00 72.00 - 73.25 500-600 62.50 - 69.25 60.50 - 65.00 600-700 - 63.00 FWD.

## Leesport Livestock Auction

Leesport, Pa.

Wednesday, June 8, 1994

Report Supplied by PDA

CATTLE 292.. PDA .. Supply included 119 sl. steers & heifers, 37 feeder cattle. sl. steers mostly 1.00 to 2.00 lower, cows uneven, about steady. STEERS: Choice 1100/1400 lbs. 60.00-63.75, three head 65.00-67.00, Select 56.00- 60.00. HOLSTEINS: Choice 1300/1550 lbs. 56.00-58.00, couple 59.25, Select 54.00-56.25, Standard 48.00-54.00. HEIFERS: few Choice 56.75-60.25, few Select 54.00-56.75, few Select Holsteins 48.75-54.50. COWS: Breaking Utility and Commercial 44.50-48.00, couple 49.00, Cutter and Bon. Utility 45.75-48.75, couple to 52.50, Canner and Low Cutter 40.50-45.75. Shells down to 35.00 BULLS: Yield Grade No. 1 1300/2590 lbs. 56.50-65.75 mostly 58.00-61.00, few No. 2 840/1070 lbs. 48.00-54.50. FEEDER CATTLE: Steers: few Medium Frame No. 1 325/580 lbs. 74.00-89.00; Heifers: few Medium Frame No. 1 430/700 lbs. 60.50-75.00.

CALVES 140..VEALERS: Standard and Good 75/95 lbs. 65.00-77.50, few Utility 60/85 lbs. 50.00-60.00. RETURNED

TO FARM: No. 1 Holstein bulls 90/125 lbs. 140.00-170.00, No. 2 80/120 lbs. 75.00-130.00; No. 1 Holstein heifers 90/140 lbs. 177.50-237.50. Few Beef cross bulls and heifers 75/110 lbs. 75.00-170.00.

HOGS 237..Barrows and gilts 2.00 to 3.00 lower, sows 1.00 to 4.00 lower. BARROWS AND GILTS: US 1-2 220/260 lbs. 41.85-44.00, US 1-3 250/270 lbs. 38.50-41.75, one lot US 2-3 295 lbs. 35.85. SOWS: US 1-3 325/600 lbs. 29.75-32.00, couple to 35.00. BOARS: few 27.00-28.75.

FEEDER PIGS 310...US 1-3 20/28 lbs. 95.00-140.00, 40/60 lbs. 75.00-87.50. -- per cwt. Few lots US 1-3 10/18 lbs. 8.00-20.00. -- per head.

SHEEP 32..Spring sl. lambs: few Choice 30/110 lbs. 70.00-90.00. Slaughter sheep: 24.00-36.00.

GOATS 34...Large 45.00-66.00, Small Kids 20.00-30.00.-- per head.

## New Wilmington Livestock Auction

New Wilmington, Pa.

Monday, June 6, 1994

Report Supplied by PDA

CATTLE 149.. PDA . STEERS: few Select and Choice 1095/1415 lbs. 57.00-64.50. HEIFERS: few Select and Choice 1015/1075 lbs. 59.00-62.75. COWS: Breaking Utility and Commercial 46.75-49.00, few 52.00, Cutter & Boning Utility 44.00-48.75, one 54.00, Canner and Low Cutter 41.75-45.25. Shells down to 35.00. BULLS: Yield Grade No 1 1385/2305 lbs. 57.75-60.75, few No. 2 1285/2405 lbs. 54.25-57.75. FEEDER CATTLE: Steers: few Medium Frame No. 1 255/330 lbs. 72.50-83.00, few 705/925 lbs. 53.00-60.00; Heifers: few Medium and Large Frame No. 1 505/680 lbs. 58.00-60.00; Bulls: few Medium Frame No. 1 615/875 lbs. 55.00-58.00.

CALVES 179..VEALERS: Standard and Good 60/140 lbs. 60.00-83.00, Utility 50/80 lbs. 50.00-55.00. FARM CALVES: No. 1 Holstein bulls 110/130 lbs. 131.00-144.00, 95/110 lbs. 151.00-153.00, 85/90 lbs. 100.00-120.00, No. 2 90/120 lbs. 114.00-126.00; few No. 1 Holstein heifers 80/90 lbs. 185.00-202.50, No. 2 70/115 lbs. 90.00-148.00. Beef cross bulls and heifers 55/125 lbs. 87.50-160.00.

HOGS 305...BARROWS AND GILTS: US 1-2 230/250 lbs. 43.25-44.35, US 1-3 210/270 lbs. 41.25-42.50, US 2-3 230/270 lbs. 41.35-41.60, few US 1-3 190/210 lbs. 42.00. SOWS: US 1-3 310/680 lbs. 30.00-35.00, few Medium 360/420 lbs. 28.00-29.50. BOARS: few 200/270 lbs. 28.00-29.50.

FEEDER PIGS 32...US 1-3 25/35 lbs. 30.00-34.00. -- per head.

SHEEP 181..Spring sl. lambs: Choice 70/110 lbs. 65.00-75.00, 50/70 lbs. 70.00-

80.00, small lot 84.00, few 40/50 lbs. 78.00-87.50. Good and Choice 50/100 lbs. 60.00-65.00, 30/50 lbs. 60.00-66.00. Slaughter sheep: 25.00-34.00. GOATS 5...One Large 40.00, few Large Kids 19.00-23.00. -- per head.

## Mercer Livestock Auction

Mercer, Pa.

Tuesday, June 7, 1994

Report Supplied by PDA

CATTLE 210.. PDA ..Compared to last Tuesday's market..sl. steers steady to 1.00 higher, Holsteins .75 to 2.00 lower, cows steady to 1.50 lower. STEERS: few High Choice and Prime 1160/1305 lbs. 65.50-66.75, Choice 1040/1440 lbs. 62.00-66.50, few to 67.20, Select 57.50-61.75, Standard 54.00-57.00. HOLSTEINS: Choice 1285/1470 lbs. 57.00-61.25. HEIFERS: Choice 1170/1470 lbs. 60.00-64.50, few Standard 49.25-50.25. COWS: few Breaking Utility and Commercial 45.75-48.25, Cutter and Bon. Utility 41.85-48.00 mostly 43.85-45.85, Canner and Low Cutter 39.50-43.00. Shells down to 35.50. BULLS: couple Yield Grade No. 1 1055 & 2070 lbs. 58.35 & 60.10, No. 2 1090/1675 lbs. 48.85-57.00. FEEDER CATTLE: Steers: couple Large Frame No. 1 685 & 820 lbs. 66.00 & 67.00, one Medium Frame No. 1 455 lbs. 78.00; Heifers: Medium Frame No. 1 300/525 lbs. 59.00-72.00; Bulls: one Medium Frame No. 1 325 lbs. 71.00.

CALVES 89..VEALERS: Standard and Good 85/115 lbs. 72.50-95.00, Utility 60/75 lbs. 40.00-60.00. RETURNED TO FARM: No. 1 Holstein bulls 115/125 lbs. 125.00-142.50, 90/110 lbs. 147.50-170.00, No. 2 85/130 lbs. 87.50-125.00; few No. 1 Holstein heifers 85/100 lbs. 190.00-207.50, few No. 2 90/100 lbs. 120.00-145.00. Few Beef cross bulls and heifers 80/130 lbs. 110.00-165.00.

HOGS 175...Barrows and gilts 1.25 lower. BARROWS AND GILTS: US 1-2 215/275 lbs. 42.75-43.75, US 1-3 215/260 lbs. 41.00- 42.50, US 2-3 240/300 lbs. 38.00-39.50, US 1-3 195/215 lbs. 39.50-40.75. SOWS: US 1-3 300/525 lbs. 32.00-38.00. BOARS: one 505 lbs. 25.50, couple 220 & 225 lbs. 26.50 & 27.00.

FEEDER PIGS 0...NO MARKET TEST! SHEEP 4...One lot Good and Choice 60 lbs. Spring sl. lambs 52.00. GOATS 1...One Medium 31.00.

# EXTENSION AGENT- Baytan 30

For extended protection. Extended, healthier roots.



Baytan 30 is the first registered seed treatment fungicide that gives you protection against seedborne, soilborne AND foliar diseases. So you not only get protection against diseases like smuts and seedborne *Septoria glume blotch*; you also get effective early season protection against powdery mildew and rusts. Even better, the extended protection of Baytan 30 can often reduce or eliminate the need for a foliar fungicide application.

All of the above makes Baytan 30 well worth the money. But it gets even better:

Seed treated with Baytan 30 produces healthier, more fibrous roots; produces better tillers and YIELDS MORE. In nearly 200 field trials over the past 10 years, seed treated with Baytan 30 has out-yielded untreated seed by an average of 5.7 bushels an acre.

For a healthier wheat crop, and a healthier bottom line, plant seed treated with Baytan 30. For more information, contact the certified Baytan 30 conditioner near you, or Gustafson at 800-248-6907.



P.O. Box 660065 • Dallas, Texas 75266-0065 • (214) 985-8877

Always read and follow label directions.

Gustafson (logo) is a Reg TM of Gustafson, Inc Baytan is a Reg TM of Bayer AG, Germany GC6413 LANC B

## Baytan 30 is available at these certified conditioners.

CAROLINAS  
C E McSWAIN  
Norwood, NC (704) 474-4103

CHERRY FARMS  
Columbia, NC (919) 796-0138

CIRCLE GROVE SEED  
Belhaven, NC (919) 943-3141

NORTHRUP KING  
Columbia SC (803) 776 3548

PIONEER HYBRID INT'L  
Laurinburg NC (919) 844-3648

SOUTHERN STATES  
Farmville, NC (919) 753-3077

WHITEHAT SEED FARMS  
Hertford, NC (919) 264-2427

DELMARVA  
A & W HARDWARE  
Hebron, MD (410) 740-6087

BOYLE BROS  
Queen Anne, MD (410) 758 2007

CLARK SEED  
Kenton, DE (302) 653-9249

GREENSBORO SUPPLY  
Greensboro, MD 410-482-8211

D S LONG  
Cape Charles VA (804 ) 331-4250

SOUTHERN STATES  
Seaford, DE (302) 629-7991

PENNSYLVANIA  
HOFFMAN SEED  
Landisville, PA (717) 898-2261

SEEDWAY  
Emmaus PA (215) 967 4131

VIRGINIA & MARYLAND  
AGRI SEED SALES  
Farnham, VA (804) 394 2511

Port Royal, VA (804) 742 5674  
CRADDOCK FARMS  
Craddockville, VA (804) 442-5444

LEBANON AGRI CO-OP  
West Point, VA (804) 843 4300  
ED MERCER FARMS  
Frederick MD (301) 683 4678

MURPHY'S SEED  
Mt Holly, VA (804) 472-3712  
RENWOOD FARMS  
Charles City, VA (804) 829-2450  
SOUTHERN STATES  
Richmond, VA (804) 281-1000  
VA FOUND SEED  
Mt Holly, VA (804) 472-3500

## TOWN AND COUNTRY POURED WALLS

- Manure Pits
- Retaining Walls
- House Basements
- Trench Silo Walls



(215) 593-5794  
Ask For Ike

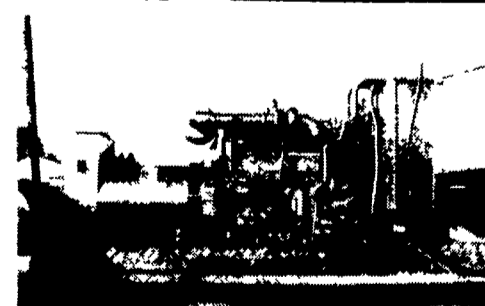

## GENERATORS

- Sales ★ Service ★ Rentals
  - ★ Complete Generator Systems
  - ★ PTO ★ Portables ★ 2-1600 KW
- "We Service It If You Have It  
And Sell It If You Need It"

34 W. Mohler Church Rd.  
Ephrata, PA 17522

Tel: 717-738-0300  
Fax: 717-738-4329