

# Dairy and Livestock Sales

## Public Auction Register

Closing Date Monday 5:00 P.M.  
of each week's publication

SAT. SEPT. 12 - 9AM  
Lebanon Valley Auction Co.  
fall machinery consignment  
auction, Lebanon area fair-  
grounds, Lebanon, Pa.  
Harry H. Bachman, auct.

SAT. SEPT. 17 - All Day  
Auction To Benefit The  
Clinic For Special Children  
At Leola Produce Auction  
Barn By Paul Horst Auc-  
tioneer And Other Local  
Volunteer Auctioneers Will-  
ing To Lend A Helping  
Hand.

SAT., SEPT. 17 - 10AM,  
Mel's Stable Selected Con-  
signment Horse Sale.  
Located At 834 Wallace  
Rd., New Holland, Pa.  
From Rt. 23 in New Hol-  
land, Go South On Brim-  
mer Ave. Go 2 Miles South  
On New Holland Road To  
Hill Rd Turn Left On Hill  
Rd. Proceed 1.2 Miles To  
Sale On The Left. From Rt.  
340 East Of Intercourse  
Take New Holland Rt 2.5  
Miles to Hill Rd., Right On  
Hill Rd. to Sale On Left. Mel  
Hoover, Auctioneer.

FRI. SEPT. 23 - 1:30PM,  
State Graded Feeder Pig  
Sale. Located At Carlisle  
Livestock Market, Inc. Exit  
12 South Off I-81 Left Onto  
Alexander Spring Road.  
(717) 249-4511.

FRI. SEPT. 23 - 7PM Dis-  
aster Relief heifer auction,  
Lebanon Area Fair-  
grounds, Lebanon, Pa  
Harry H. Bachman, auct.

SAT SEPT. 24 - 10AM,  
Heifer Sale Reg & Grade  
Hols Located New Holland  
Sales Stables Inc., 101 W  
Fulton St., New Holland,  
Pa Norman Or David Kolb,  
Aucts

WED. SEPT. 28 - 34 Acre  
farm Farm machinery, per-  
sonal property, antiques.  
From Rt 897 in Fivepoint-  
ville, take Fivepointville  
Road approx 2 1/2 miles to  
farm on right Brecknock  
Twp Lanc Co Also known  
as 888 Fivepointville Rd  
By Daniel H. and Lydia W.  
Martin Kline, Kreider,  
Good, aucts.

FRI SEPT 30 - 7PM,  
Feeder Cattle Located  
New Holland Sales Stables  
Inc., 101 W. Fulton St.,  
New Holland, Pa Norman  
Or David Kolb, Aucts.

## OCTOBER

SAT. OCT. 1 - Farm Equip-  
ment, Orchard Equipment,

Personal Property. Located  
From Bowmansville Take  
Route 625 North Approx-  
imately 1/4 Mile Turn Left  
On E. Bowmansville Road  
To T Turn Right Onto Bow-  
mansville Road To Orchard  
Road Turn Left Go Approx-  
imately 3/4 Mile To Property  
On Right (Known As 390  
Orchard Road). Terms By,  
Amazie Zimmerman, Kline,  
Kreider & Good Aucts.

## PUBLIC SALE

Woodworking Power Tools  
Thursday, June 9, 1994  
5:30 PM

Located at 28 Ocola Drive, Paradise Twp.,  
Lancaster Co., PA, 2 miles South of  
Intercourse. From Intercourse go South on  
Queen Road, 2 miles. Turn left on Ocola Drive.  
From Route 30 at Vintage, take Vintage Road  
North 1 mile to Harristown Road. Turn left, go  
to Osceola Mill Road. Turn right, go to Ocola  
Drive. Turn left to second house on left.

### Woodworking Power Tools

Bridgewood 10" table saw with extension top  
and router mount; Bridgewood 6" jointer;  
Bridgewood jigsaw; Bridgewood 1 HP canister  
dust collector; Bridgewood 14" bandsaw;  
Grizzley belt sander; Grizzley table router;  
Makita cordless drill; Makita hand power planer;  
Makita hand router; Makita electric drill w/drill  
press stand; other numerous electric drills;  
Conestoga horizontal and vertical sanding  
machine; 3/4 HP drum sander; other misc. drum  
sanders; Bosch Hornet 11 1/2" hammer drill;  
Milwaukee heavy duty Sawzall; Dayton 1/4 HP  
electric bench grinder; Senco air nailer; Pestoda  
air nailer; 1/2" air impact wrench; electric hand  
jigsaw; pedestal rollers; 5-K socket set; other  
misc. socket sets; 43 pc. metric socket set;  
Wagner CS4010 cap sprayer; Skill 3" portable  
belt sander; Delta razing shaper; many shaping  
and cutting knives; hole saw bits; 3/4" mag bit  
and many other bits; drill brace; set of wooden  
bits w/wooden case; wood chisel set; various  
sizes of clamps; bolt cutter; wood and metal  
levels; scale drawing forms; 11"x17" portable  
drawing board; wooden paper organizer; misc.  
lumber; wheelbarrow; tree trimmer; 1/2 T. jack  
stands; 2'x4' barbecue grill; misc. hardware for  
cabinetmaking; nails; screws; sandpaper and  
other misc. tools; Kodak carousel slide projector  
and trays; screen; large reel movies; Alaska  
Patrol Orient Express and American Road by  
Ford Motor Company.

NOTE - Equipment and tools in very good  
condition.

Sale By:

Mrs. Jonas (Savilla) Zook

Auctioneers:  
LEON D. KURTZ  
AU-000522-L  
(610) 593-5387

Lunch Available On Premises

THURS. OCT. 6 - 110 Acre  
Farm. Terms by: John D &  
Mabel M Witmer. Location:  
501 S from Myerstown to  
Village of Reistville Turn  
left onto Reistville Road to  
first road left, turn left to first  
farm on left. Kline, Kreider,

Good, auct.

FRI. OCT. 7 - 6PM Hamp-  
shire & Yorkshire Keystone  
Classic, KILE, Farm Show  
Complex, Harrisburg, Pa.  
Harry H. Bachman, auct.

FRI. OCT. 7 - 7PM, Horse

Sale. Located New Holland  
Sales Stables Inc., 101 W.  
Fulton St., New Holland,  
Pa. Norman Or David Kolb,  
Aucts.

FRI. OCT. 14 - 1:30PM,  
State Graded Feeder Pig  
Sale. Located At Carlisle  
Livestock Market, Inc. Exit

12 South Off I-81. Left Onto  
Alexander Spring Road.  
(717) 249-4511.

FRI. OCT. 14 - 7PM, Feed-  
er Cattle. Located New Hol-  
land Sales Stables Inc.,  
101 W. Fulton St., New  
Holland, Pa. Norman Or  
David Kolb, Aucts.

## FARM EQUIPMENT AUCTION JUNE 10, 1994 9:00 A.M.

TRACTORS- Deutz DX 160 w/Cab; Cub Lo  
Boy w/Woods Mower; Farmall B w/Plow &  
Cult.

FARM EQUIPMENT- NH 479 Haybine;  
JD 3800 Harvester; NH 302 Spreader; NI 323  
Picker; IH 700 5 Bt Auto Plow; NH 256 Rake;  
JD No. 4 Mower; Gehl 600 Harvester; NI 206  
Spreader; NH 310 Baler; 4 & 6 Row 3 Pt. Cult.  
w/Danish Tines; Artsway Grinder Mixer; IH  
56 Corn Planter; NH 770 Harvester; JD 33  
Spreader; NI 3632 Spreader; JD 400 Rotary  
Hoes; NH 676 Spreader; IH Cub Spreader;  
NH 36 Flail Chopper; NH 718 Harvester; Bale  
Wrapper; NH 489 Haybine; NH 351 Grinder-  
Mixer; Imperial 6X Cultivator w/Danish  
Tines; Burch Danish Tine Cultivator; Lely 3  
Pt. Spreader.

NEW 3 PT. EQUIPMENT- 5' House Rotary  
Mowers, 7' Slider Blades; 7' Stone Rakes.  
12" Post Hole Diggers; #1010 Fert. Spreaders,  
Also 16' Hudson Trailers.

EQUIPMENT SOLD DAILY  
ALL ADVERTISED ITEMS SUBJECT  
TO PRIOR SALE

RECEIVING DAYS - MONDAY THRU  
THURSDAY, JUNE 6 THRU JUNE 9 -  
7 A.M. TO 5 P.M. NO SMALL ITEMS  
RECEIVED ON FRIDAY.

### SALE ORDER:

9:00 A.M.- SALE STARTS  
9:30 A.M.- LARGE EQUIPMENT  
12 NOON- FARM TRACTORS  
12 NOON- LAWN & GARDEN EQUIP.  
1:00 P.M.- SHRUBBERY  
2:00 P.M.- LAWN FURNITURE

A & C DIFFENBACH AUCTION INC.  
100 W. JACKSON ST., PO BOX 186  
NEW HOLLAND, PA. 17557  
(717) 355-7253  
FAX# 355-9547

ALAN DIFFENBACH AUCTION - AU2258-L

## Canadian Holsteins

We sell complete herds  
(Reg. or Grade) privately  
or by auction. Check with  
us as to what we have  
available and for sale  
dates at our arena.

## Brubacher Sales Ltd.

R.R. #7, Guelph, Ontario, N1H 6J4  
(519) 822-3147  
(519) 824-0796 or (519) 654-7833

## COMPLETE DAIRY HERD DISPERSAL

SATURDAY, JUNE 18, 1994 10:00 A.M.

At Michael Leskosek Farm Located At North Point, PA.,  
From Rt. 80 Take Exit 10 66S To 85E To 954N; From  
Punxsutawney Take Rt. 119S To Rt. 210S To Trade City Then  
Rt. 954S To T.W. Phillips Bldg. & Take North Point Rd.;  
From Indiana Take 119N To Rt. 85W To Rt. 954N, From  
Kittanning Take Rt. 422E To Rt. 66N To Stop Light & Take  
85E To 954N To North Point Rd. WATCH FOR SALE  
SIGNS.

160 head of DAIRY CATTLE: 85 adult cows, 19 bred hfrs., 15  
breeding age hfrs., 25 hfrs 6-12 mo. of age, 16 hfrs 3 mo. & under.  
Preg. ckd & Health Charts.

10 cows fresh in last 30 days, 25 cows fresh in last 90 days,  
balance due from sale time through Fall. Cows averaging 61 lbs  
per day, average butter fat 4%, average Protein 3.5%, low somatic  
cell count. Good sized cows with good udders and dairy character,  
young herd - many 1st & 2nd cf hfrs. Several cows milking  
90-100 lbs. per day. All hfrs are from this herd & are AI sired &  
calhood vacc. An outstanding group of good sized, well bred  
hfrs.

If you need milk or good replacement cattle. DON'T MISS  
THIS SALE.

TERMS: CASH or CHECK w/PROPER ID.

OWNER: MICHAEL LESKOSEK  
R.D. #1 Smicksburg, Pa. 16256  
412/286-9419

AUCTIONEER: William H. Wolfgang  
R.D.#1, Dayton, PA 16222  
814/297-8432 or 8978  
AU001335-L

Lunch Available  
Not Responsible For Accidents

## RIEHLHOLM MILKING HERD AND BRED HEIFER DISPERSAL

Friday Evening, June 10, 1994 - 7:00 P.M.

Owners: Douglas and Mary Anne Riehlman  
(607) 749-2917

Located in Cortland County, N.Y. - off Route 81 at Homer Exit, take Route 11 North,  
approximately 6 miles - or off 81 at Tully - take Route 11 South, approximately  
7 miles to the farm.

### 110 REGISTERED HOLSTEINS

Consisting of 90 milking cows and First calf Heifers - 20 Bred Heifers from Springing to Short  
Bred.

This is a Tie Stall - Free Stall Dairy with Herd average over 21,000 - Lots of Fresh Cows now,  
along with some Top Fall Fresheners.

Years of A-I Breeding - Selling 1 EX, 12 VG, and 23 young GP cows - Cattle have not been  
scored for over a year - Classifications should go up.

Sires of Animals Selling include: Leadman - 7, Cleitus - 7, Dale - 5, Wister - 3, Mandigo - 7.  
Others by Blackstar - Trifecta - Eagle - Southwind - Chief Mark - Osado - Mascot - Laben -  
Michael - Royalty - Dixiecrat and more.

7 Animals selling carrying service to Leadman - 12 to Belltone - 10 to Curious - 12 to Ethan.  
Others bred to: Harry - Horton - Skybuck - Skywalker - Southwind - Top Gun - Malachi.

15 Cows sell milking over 100 lbs. now - Type, Production and Super Pedigree with  
approximately 1/2 the Herd tracing to the Bur Cow Family. Bur was GMD with 284,000 Lifetime  
- (More about the cow Families in the Catalog)

Come and see a Fine Group of 2 year olds Sired by Leadman - Several from VG Dams. They are  
really milking - Great udders.

Don't miss this 63 inch Russeldale Promise - VG as a 3 year old and has not been scored in over a  
year. Made 21,000 as First Calf Heifer - 4 months over 100 lbs. this time.

And for One you can't miss: 4 year old Trifecta - Scored 87 as a 2 year old and hasn't seen the  
Classifier since - 4 tests over 100 lbs. Three Gold Medal Dams behind this Super, Fancy, Young  
Cow.

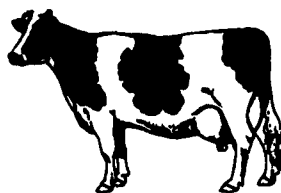

Sale Managed By:  
Gene Woods Auction Service  
Cincinnati, N.Y.  
607-863-3821  
Art Kling - Auctioneer  
Bill Kent - Pedigrees

## The AUCTION of the YEAR



(ABSOLUTE DAIRY CATTLE AUCTION)  
of the Complete Inventory of Shady Lane Dairy Cows and  
Big 1st Calf Heifer Sale  
to be Held at Main Farm Where We Always Have Cattle Auction  
1/4 mile off 372 onto Oak Bottom Rd.

THURSDAY MORNING, JUNE 9, 1994  
11:00 AM Sharp

Please Be On Time Because of the Amount of Cattle to Sell

Selling hundreds of fresh and close, springing cows and heifers, in all  
stages lactation. These cows are all out of MD, VA, W VA, NY, PA. Due  
every month June, July, Aug., Sept., Oct., Nov. They are young type and  
milk quality. Also Complete Maryland herd of about one half fresh last 60  
days. A lot are due June through December.

Reason for selling is due to Glenn's health problems. On this special sale  
will be a lot of outstanding animals. P.S. Please be on time as we must try  
to start selling June 9, near 11 A.M. DST. P.S. Glenn says if he isn't here  
"Sell Them."

Shady Lane Dairy Sales Inc.  
Quarryville, Pa. 17566

Phone: Glenn 1-717-786-2750 Dave 1-717-786-1725

MAKE YOUR PLANS NOW FARMERS OR DEALERS