

**Public Auction Register**

Closing Date Monday 5:00 P.M.  
of each week's publication

SAT. JUNE 18 - 10AM, Public Auction Of Driving Horses, Antiques, HH Goods, Blacksmith Tools, Carriage. Located Along Rt. 897 In The Village Of Springville, Lanc. Co. Pa. For Jonas & Elizabeth Beller. Snyder's Auction Service.

SAT. JUNE 18 - 11AM Pedal cars, bicycles, toys, tools and more from the estate of Harold Williams. From Somerville, NJ traffic circle (5 mi. S. of intersection of Rts. 78 and 287) take Rt. 206 S. approx. 15 mi. to Dutchtown/Harlingen Rd. in village of Bellmeade, turn right and go 6/10ths mile to sale site on right. From Princeton take Rt. 206 N. approx. 8 mi. to Dutchtown/Harlingen Rd. and turn left. Noel Barrett Antiques & Auctions Ltd.

SAT. JUNE 18 - 11AM Tim Cantwell's Complete Line Of Like New Potato Farm Equipment. Located Richfield Springs, N.Y. Pirrung Auctioneers, Inc.

MON. JUNE 20 - 9AM, M.W. Martin & Sons Going Out Of Business Sale. Located At 1030 Main St., Blue Ball Behind The Van House, Lanc. Co., Pa. Terms By, Harold W. & Betty Martin, Robert E. & Jeffrey R. Martin, Aucts.

MON. JUNE 20 - 9AM Farm equip, milk tank, wood shop equip, HH goods, antiques, car. S. of Kutztown, along Rt. 222, 2 blocks N of Moselem Springs Inn, Berks Co., Pa. For Norman J. Seidel & the late Robert D. Seidel. Ralph W. Zettlemoyer Auction Co., Inc.

MON. JUNE 20 - 3PM, Antiques, Real Estate & Collectibles. Located 121 E. Charlotte St., Millersville, Pa. For Estate Of Elizabeth Ledvina. E.M. Murry Assoc. Aucts.

MON. JUNE 20 - 7PM 2 1/2 story dwelling, 2 car garage, barn, real estate. Located at 1342 Union Grove Rd. (Main St., Terre Hill), East Earl Twp., Lanc. Co., Pa. By Paula Brinton. Horst aucts.

MON. JUNE 20 - 7PM, Limestone Ridge Farm, Excellent Valuable 74 Acre Lanc. Co Farm. Located At 1835 Landisville Rd., Manheim, Pa. (East Hempfield Township). Take Route 72 North Of Lancaster, Pa Through East Petersburg To Graystone Road. Go

West On Graystone Road And Continue On Landisville Road To Farm. Auction For, Limestone Ridge Farm, A.S. Root Trust. J. Omar Landis Auction Service.

WED. JUNE 22 - Auction No. 1 9AM At the facilities Plum Run Road, trucks, backhoes, forklift, office trailers, sheet metal shop equip, welders, large selection of power tools, stock steel and various metals, fittings and other hardware. Auction No. 2 5 PM at the facilities on Shady Lane Road, office furniture and

equip, large assortment of fittings and other supplies & materials used in the mechanical contracting business. J.G. Cochran, aucts.

WED. JUNE 22 - 2PM Antiques, household goods & tools. Held at the Horst Auction Center, located at the corner of Rt. 322 & Durlach Rd. (approx. 2 1/2 miles west of Ephrata), Ephrata, Lanc. Co., Pa. Horst aucts.

FRI. JUNE 24 - 10AM, House Goods & Personal Property. Located 461 Sproul Rd., Kirkwood, Pa. Take Rt. 472 6 Miles So. Of Quarryville, To Sproul Rd. Or From Oxford Take Rt. 472 No. 6 Miles To Sproul Rd. Terms By, Hugh W. Hetzer, Kreider, Kline & Good Aucts.

FRI. JUNE 24 - 1:30PM, State Graded Feeder Pig

Sale. Located At Carlisle Livestock Market, Inc. Exit 12 South Off I-81. Left Onto Alexander Spring Road. (717) 249-4511.

FRI. JUNE 24 - 6PM, Valuable Hummel & Paperweight Collection. Located At Springetts Fire Co. Social Hall, 3013 East Market St., York, Pa. To Be Sold. At Absolute Auction From A Private Collection. Gilbert & Gilbert, Aucts.

FRI. JUNE 24 - 6:30PM, Real Estate In Heidelberg Township, Leb. Co. Village

Of Kleinfeltersville. Directions 501 To Schaefferstown Turn South On 897 - 2.5 Miles To Maple St. Left To Sale On Right Or 272 To Reinholds North On 897 11 Miles To Maple St. To Sale On Right. Watch For Sign! Terms By, Ben W. Shirk & Elsie O. Shirk. Mel Hoover, Auct.

SAT. JUNE 25 - Estate of Amy Light Mostly oak furniture & other household 9:00 AM Miller's Auction Center, Bethel, Pa. Auct. Dwight D. Miller.

**PUBLIC AUCTION**  
VALUABLE REAL ESTATE  
4 SEPARATE RURAL TRACTS  
SAT., JUNE 11, 1994

11 A.M.  
AUCTION HELD ON SITE: Sallsbury Township. Midway between Blue Ball and Honeybrook. Take Rt. 322 East from Blue Ball to Narvon Road turn right to Red Hill Road turn left to tracts on right.  
TRACT #1 is 12% Acres partially wooded with existing stone house foundation and approx. 811' frontage.  
TRACT #2 is 1.9 Acres all open level land 175' x 475'  
TRACT #3 is 12 1/2 Acres partially wooded with over 1038' road frontage.  
TRACT #4 is 54 1/2 Acres of level to slight rolling land, approx. 20 Acres woodland. 50' deeded access to Red Hill Road.  
NOTE: Each lot will be offered separately. These are ideal home or small farmette sites. All tracts front on Red Hill Road. Easy access to all major highways conveniently located in the country midway between Lancaster & Downingtown. Zoned OS. For Details, Land Plotting, and Brochure, Call Auctioneers #717-733-1006. Terms: 10% down. Balance: July 30th.

Terms By:  
**Cambridge Properties**  
Kenneth Howard, Esquire

Auction Conducted By:  
Randal V. Kline, Lloyd Kreider  
Roy Good, Jr. Auctioneers  
Lic. #AU499L #717-733-1006



KLINE, KREIDER & GOOD

AUCTIONEERS

**PUBLIC AUCTION**  
**KENWOOD ESTATES**  
Building Lots • 2 Tracts of Land

**Saturday, June 11, 1994**  
1:00p.m.

Located in Decatur Township, Mifflin County, PA, along Route 522, 3 miles South of McClure or 11 miles North of Lewistown, PA.

10 Building Lots approved for sand mound septic. After all lots are sold, streets will be paved.

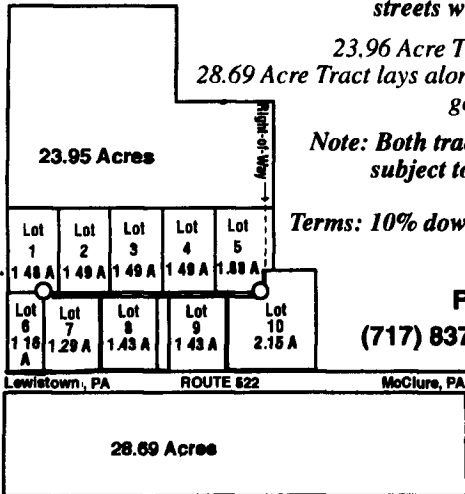

23.96 Acre Tract is secluded.  
28.69 Acre Tract lays along main Route 522, mostly all good farm land.  
Note: Both tracts and all building lots are subject to sale before sale day.

Terms: 10% down sale day, balance due in 45 days or less.

FOR INFORMATION CALL:  
(717) 837-0323 OR AUCTIONEERS

AUCTIONEERS:  
KEN E. SMITH,  
AU-867-L • 837-3535  
DENNIS HASSINGER,  
AU-2689-L • 837-3159

**Real Estate - Personal Property - Cars**  
**PUBLIC AUCTION**  
13 Acre Farmette  
Sat., June 11, 1994  
Auction Time 12:30 PM  
Real Estate 2:00 P.M.  
Directions: From Rt. 272 at Ephrata take Schoeneck Rd. north 1.7 miles to 660 Schoeneck Road, West Cocalico Twp, Lanc. Co.



**2 1/2 Story Home**

With modern eat-in kitchen, large living room with corner cupboard and open stairway, large family room with hardwood floors, small office, laundry room and 1/2 bath on 1st floor. Upstairs has 4 bedrooms with closets and full bath.

- \* 2 Car block garage
- \* Asphalt shingle roof
- \* Water Softener
- \* 2000 gal. fuel tank
- \* 100 Amp Service
- \* Well Water.

**40'x56' Truck Garage**

With steel framework and 2-12'x13'6" overhead doors, work bench.

**LARGE BANK BARN**

In good condition with large barn yard, other outbuildings.

TO BE OFFERED AS 2 SEPARATE TRACTS. Tract #1 includes buildings with approx. 2 acres; Tract #2 includes approx. 11 acre field across Schoeneck Road. Tract #1 and #2 will also be offered together. Watch for full listing of small items.

OPEN HOUSE: By appointment. For private showing or assistance to obtain financing contact Aaron E. Martin, Auct. at (717) 733-3511.

Terms: 10% down payment day of auction, balance at final settlement on or before August 1st, 1994. Owner financing available to qualified buyers by prior written approval only. For more info. on owner financing call auct. at 717-733-3511.

Note: Total acreage zoned Ag Tract #2 may have possibilities for a poultry facility and or building lot, contact West Cocalico Twp. with any questions concerning zoning. If you need a truck garage or just want a quiet country property don't miss this opportunity. Owner will have new survey done on this property.

Farm Equip: Ferguson 2 Bt. Plow, 3 Pt. 2 Row Cultivator, 2 Row Oliver Corn Planter 3 Pt. Ferguson Mower, 8 Ft. Transport Disc, NI Manure Spreader, NI Flat Wagon, One Horse Harrow, Land Roller, Corn Sheller, Truck Sides, Fuel Pump w/Prints.

Cars: 1956 4 Dr. Packard, 1962 4 Dr. Lincoln, 1966 Ford Galaxie.

Tools And Misc.: 2 Hp. Air Compressor, Paint Sprayer, 36" Pipe Wrench, 1/2" Air Wrench, 55 Gal. Drums, Pull Down Stairs, Barrel Pumps, 5 Ton Floor Jack, Cypress Boards And Other Lumber, Iron Water Trough, Other Misc. Items.

Furniture: 30" Elec. Range, Claw Feet Bath tub, 3 Pc. BR Suite, 2 Single Beds, Kerosene Stove, Glider, Wood High Chair, Chairs, Crocks, Wash Tubs, Plus More.

Attorney Michael P. Kane.

Auction by:  
**MELVIN M. & LAURA W. WEAVER**



Aaron E. Martin Richard L. Stauffer  
(717) 736-4168 (717) 738-0296

**LARRY GARNER'S**  
**Semi-Annual Auction**  
**PRIMITIVE & COUNTRY**  
**ANTIQUES**  
**HORSE DRAWN**  
**CARRIAGES,**  
**WAGONS, SLEIGHS**

LOCATION: 3 mi. S.E. of Carrollton on St. Rt. 43  
**SATURDAY, JUNE 25th, 1994**  
**at 9:30 AM**

500 Lots of Primitives & Antiques  
100 Carriages expected, including 30 sleighs  
Consignments still being accepted!

**LARRY GARNER**  
**AUCTIONEERS**  
332 S. Lisbon, Carrollton,  
OH 44615  
**(216) 627-5573**



**PUBLIC AUCTION**



**VALUABLE**  
**FARM EQUIPMENT**

**MILK TANK; WOOD SHOP**  
**EQUIP; HH GOODS**  
**ANTIQUES; CAR**

**Mon., June 20 at 9 AM**

S of Kutztown, along Rt. 222, 2 blocks N of Moselem Springs Inn, Berks Co., PA  
**TRACTORS**-Farmall 806 tricycle diesel w/3 pt, etc 3260 hrs; Farmall 560 gas w/fh & TA, 3260 hrs; Farmall 460 gas w/fh & TA, 3182 hrs; Farmall H tractor; (2) JD B tractors one w/p trol & Roll-o-Matic;  
**TILLAGE**-Int 700 semi mtd 6-16" spring trip pl; MC 2-16" fh pl; MC 3 pt 3-14" pl; Graham 5 tooth chisel pl; Int 470-11' transport finishing disc (could attach wings); JD 11' transport finishing disc; Brillion s r 12' cultipacker;  
**PLANTING. ETC**-Int 446-4 r c planter; Int 16 dbl disc #10 grain drill; JD A or B 4 r culti; three sec rotary hoe; Century 200 gal trl type weed sprayer;  
**HAYING-MF** mower conditioner; Grimm traction drive hay tedder; Int 440 baler w/thrower; NH 276 Hayliner baler w/thrower; Int #14 rake; JD 4 bar rake on rubber; (3) wdn bale side wagons; Little Giant 36' bale & grain elev; (2) Smoker 24' bale-& grain elevs; 18' tube type bale elev.  
**GRAIN-MF** 300 SP combine w/13' grain head & 222 c head; JD #68 auger unload grain or feed wagon; grain aerator; Grove 7' x 14' hyd pump 4 whl trlr; Cardinal 16' grain elev; Case 2 r stalk shredder; NI 324 2 rc husker w/#327-12 roll husking bed; c drag elev;  
**MISC**-Danuser post hole digger; NH flail manure spreader; 60' & 75' pulley belts; Letz feed grinder; 24' alum ext ladder; 40' wdn ext ladder; fh blade; cattle dehorner & hoof trimmer; set of 38" duals; (2) Jamesway shuttle stroke barn cleaners. ea 18 cow cap; 1920's Mack truck chassis frame & duals whls;;  
**FARM EQUIP**- 7 Cattle gates; 40"s JD Mod B tractor inc hyd. etc; air comp; 2 horse wagon chassis; dump station; ss rinse tubs; circ saw buck; wdn fanning mill; suitcase wgt & hyd cyls;  
**MILK TANK**-Majonnier 500 gal vacuum tank;  
**SHOP EQUIP**-Craftsman 6" jointer planer; 12" x 36" wood lathe; Craftsman radial arm saw; Craftsman 10" flex drive tble saw; elec mitre saw; sm thickness planer; 3" belt sander; jigsaw; carpenter tool chest; Sears 1 1/2 hp router; air comp;  
**HH GOODS & ANTIQUES**-2 pc early American LRS; mahog sec desk; 2 dr gun cab; Hoosier style cab; 3 dr tapered leg baking tble; oak & other pcs asst BR furn; Maytag wringer washer; quilting frame w/stands; rope bed; treadle sew mach; 1800's Berks Co History of Schools & Indians; Geography of Early Settlers, Military & Twps; 50's children's books; asst milk & clear pattern glass; Ed Seip of Allentown paintings; Vol I Berks Co History; 50's Roadmaster & JC Higgins bicycles; old trunks; console radio; sm wdn ice cab; several sm wood burning stoves; plus mod air tight wood stove; 10 milk cans; Plus many, many more items not mentioned.  
**CAR**-1985 Chrysler New Yorker, 4 dr w/full p & air, 48,000 mi (garage kept).  
**NOTE:** This is well cared for, clean equip.  
**ORDER OF SALE**- Sm farm items 9 AM, h h goods & antiques 10 AM. wood shop equip, milk tank & car at Noon. farm equip at 12:30.  
Terms: Cash or acceptable check  
Refreshments available.

Items sold for Norman J. Seidel & the Late Robert D. Seidel

Conducted by