

STEADY 25 lb ctns FL 85% U.S. One or Better Mature Greens light red to red xlge 10.00 fr cond 8.00-8.50 lge 10.00 fr cond 8.00-9.00 med fr cond 8.00 GA Vine Ripes light red to red lge 9.00-10.00 Local Repack 85% U.S. One or Better Mature Greens xlge 12.50 lge 12.50 med 12.50 --- TOMATOES, CHERRY: MARKET ABOUT STEADY fits 12 1-pt bkts FL few 14.00 MX 14.00 red 11.00-12.00 --- TOMATOES, PLUM TYPE: OFFERINGS INSUFFICIENT TO QUOTE --- TURNIPS: 25 lb flmbgs PA Purple Top med 6.00 ---VEGETABLES OTHER: ctns MX Cactus Leaf 15.00 3 kg ctns IT Radichio 10.00-10.50.

Philadelphia Fruit Market

Philadelphia, Pa.

Wednesday, June 1, 1994

CITRUS FRUITS ---GRAPEFRUIT: MARKET ABOUT STEADY 4/5 buctns FL Indian River Red 18s 8.00-9.00 23s 8.00-9.00 27s 8.00-9.00 fair qual 7.00 32s 8.00-9.00 mostly 8.00 fair qual 7.00 36s 8.00-9.00 mostly 8.00 fair qual 7.00-7.50 40s 8.00-9.00 fr qual 7.00-8.00 48s 8.00-9.00 mostly 8.50-9.00 fr qual 7.00 Red 32s 8.00 ---LEMONS: MARKET ABOUT STEADY ctns CA 95s fair qual 12.00 115s fair qual 15.00 140s 23.00 fair qual 16.00-18.50 ord qual 13.00-14.00 few 15.00 165s 24.00 fair qual 20.00 ord qual 13.00-16.00 few 17.00 200s 24.00 fair qual 20.00 ord qual 16.00 ---LIMES: MARKET ABOUT STEADY 10 lb ctns MX Seedless Type 48s 4.00-4.50 mostly 4.00 few 3.50 54s 3.50-4.50 mostly 4.00 63s 3.50-4.50 mostly 4.00 ---MISC CITRUS: OFFERINGS INSUFFICIENT TO QUOTE --- ORANGES: MARKET ABOUT STEADY ctns CA Navel 88s fair qual & cond few 8.00-10.00 113s fair qual & cond

few 8.00-9.00 Valencia 56s 16.50 fair qual 10.00-11.00 72s 16.00-16.50 mostly 16.00 fair qual 10.50 few 11.00 88s 15.50 fair qual 10.00-11.00 113s 12.00-13.00 fair qual 10.00-10.50 138s 11.50-12.00 fair qual 9.00 4/5 buctns FL Valencia 48s 8.50 64s 8.50-9.00 mostly 9.00 80s 8.50-10.00 fair qual 7.50-8.00 100s 8.50-10.00 fair qual 8.00 125s 8.50-10.50 ---TANGELOS: OFFERINGS INSUFFICIENT TO QUOTE ---TANGERINES: OFFERINGS INSUFFICIENT TO QUOTE --- TANGELINES: OFFERINGS INSUFFICIENT TO QUOTE ---TEMPLES: OFFERINGS NONE ---BLUEBERRIES: MARKET SLIGHTLY LOWER fits 12 1-pt flmwrpd bkts NC med 12.00-14.00 mostly 12.00-13.00 ---CRANBERRIES: OFFERINGS NONE ---MISC BERRIES: fits 12 1/2-pt flmwrpd cups GU Blackberries 20.00-24.00 fits 12 125gm cups GU Blackberries 24.00 ---RASPBERRIES: OFFERINGS LIGHT fits 12 1/2-pt cups flmwrpd GU Red 20.00 ---STRAWBERRIES: MARKET SLIGHTLY LOWER fits 12 1-pt bkts CA lge preferred labels 12.00-14.00 med-lge 9.00-11.00 mostly 9.00-10.00 fair cond 5.00-7.50 poor-ord cond 1.00-3.00 med fair cond 7.00-7.50 fits 8 1-qt bkts NJ med 10.00 fits 1 lyr CA With Stems lge 12.00. ---MELONS ---CANTALOUPS: MARKET LOWER 1/2 ctns/crns AZ 15s 15.00 18s 16.00 CA 9s 11.00-12.00 12s 12.00-13.00 15s 12.00-16.00 mostly 13.00 18s 13.00-16.00 TX 6s 6.00-9.00 few 10.00 9s 8.00-11.00 mostly 9.00-10.00 12s 10.00-13.00 mostly 12.00 occ 14.00 15s 12.00-14.00 mostly 13.00 occ 15.00 ord cond 6.00 18s 13.00 ord cond 6.00 --- HONEYDEWS: MARKET ABOUT STEADY 2/3 ctns MX 8s few 8.00-9.00 fair cond 6.00 9s 6.00-8.00 TX 5s 7.00-9.00 few 6.00 6s 7.00-8.00 few 6.00 8s 6.00-7.00 9s 6.00 ---MISC MELONS: OFFERINGS INSUFFICIENT TO QUOTE ---WATERMELONS: MARKET

ABOUT STEADY ctns per ctn FL Red Seedless 4s 20.00-22.00 5s 20.00-22.00 TX Allsweet 4s 17.00 bulk per melon FL Sangria 16-22 lb 3.50 24-28 lb 4.50-5.00 28-30 lb 4.50-5.00 30-32 lb 5.50-6.00 Crimson Sweet 24-28 lb 4.50-5.00 Royal Sweet 28-30 lb 5.00 TX Allsweet 24-28 lb 5.00-5.50. ---NON-CITRUS FRUITS ---APPLES: MARKET STEADY ctns trypk AG Granny Smith 90s 17.00-18.00 BR Royal Gala 90s fair cond 10.00 100s fair cond 10.00 110s, 120s & 135s fair cond 6.00-8.50 CL Granny Smith 100s 14.00 few 17.00 12.5 kg ctns SF Granny Smith 56s 16.50 64s 15.50 72s 15.00 84s 14.00 CONTROLLED ATMOSPHERE STORAGE ctns trypk UT Red Delicious 72s marked xfcy fair cond 8.00 80s marked xfcy fair cond 8.00 88s marked xfcy fair cond 8.00 WA WAEXFcy Red Delicious 72s fair appear 14.00 80s one label 18.50 fair appear 14.00 88s preferred labels 18.50-20.00 few 21.00 fair appear 14.00-15.00 100s preferred labels 16.50-18.00 few 19.00 fair appear 13.00-14.00 113s fair appear 14.00 138s one label 16.00 Granny Smith 100s 16.00 113s 15.00 U.S. EXFcy Golden Delicious 88s 24.00 100s 21.00 113s 18.00 WAEXFcy Red Delicious 64s 12.00 72s 12.00 88s 12.00 100s 11.00-12.00 113s 11.00-12.00 mostly 11.00 125s 11.00 138s 11.00 Golden Delicious 88s 19.00 100s 17.00-18.00 few 19.00 ctns celpk VT U.S. One McIntosh 80s 11.00 100s 11.00 120s 10.50 --- APRICOTS: MARKET LOWER 24 lb ctns CA Castlebrite #6 14.00-17.00 few 13.00 #7 13.00-16.00 mostly 15.00 few higher fair cond 8.00-9.00 #8 11.00-14.00 #10 10.00-13.00 mostly 10.00-12.00 few 9.00 #12 8.00-10.00 #14 7.00-9.00 --- AVOCADOS: MARKET LOWER ctns 2 lyr CA Hass 48s 39.00-40.00 60s 36.00 --- BANANAS: 40 lb ctns IMPORT 11.00 fair qual 10.00 40 lb ctns bagged IMPORT

11.00 ctns institutional pk IMPORT 12.50 ---CHERRIES: MARKET LOWER 18 lb ctns/lugs CA U.S. One Bing 11 row sz & lgr fair qual & cond 12.00-14.00 11 1/2 row sz 20.00-25.00 12 row sz & lgr 18.00-23.00 fair qual & cond 10.00 13 row sz fair qual & cond 7.00-8.00 ---FRUITS OTHER: OFFERINGS LIGHT ctns 1 lyr trypk NZ Passion Fruit 39s 40.00 fits 1 lyr CA AIR Figs Black Mission 48s 27.00 60s 27.00 10 lb ctns CA Cherimoya 8s 35.00 ---GRAPES: MARKET PERLETTES SLIGHTLY HIGHER, OTHERS ABOUT STEADY 22 lb ctns CA Perlette 16.00-17.00 mostly 16.00 Flame Seedless small 14.00 MX Perlette 15.00-16.00 mostly 16.00 Flame Seedless 14.00-16.00 White Seedless Type 16.00-18.00 Black Beauty Seedless 18.00-19.00 18 lb lugs wrpd CL BOAT Thompson Seedless poor-ord cond 2.00-6.00 Ribiers 10.00-11.00 Red Globe 12.00 ---KIWI FRUIT: MARKET STEADY fits 1 lyr CL BOAT Hayward 33s 7.00 39s 7.00 ctns 3 lyr CL BOAT Hayward 108s 13.00-14.00 10 kg ctns CL BOAT Hayward 46 size 12.00 ---MANGOES: MARKET ABOUT STEADY fits 1 lyr GU Tommy Atkins 8s 7.00-7.50 10s 7.00-7.50 12s 7.00-7.50 MX Haden 12s 6.50-7.00 14s 6.50-7.00 16s 6.00 Tommy Atkins 12s 6.50-7.00 14s 6.50-7.00 16s 6.00 ---NECTARINES: MARKET SLIGHTLY LOWER 25 lb ctns lse CA California Well Matured Mayfire 84 sz 11.00-12.00 96 sz 9.00-10.00 Mayglo 64 sz 16.00-17.00 72 sz 14.00-16.00 84 sz 11.00-15.00 mostly 12.00 96 sz 8.00-10.00 108 sz 8.00 rose diamond 72 sz 15.00 ---PAPAYA: MARKET ABOUT STEADY 10 lb ctns JM 9s 8.00-8.50 12s 8.00-8.50 ---PEACHES: MARKET ABOUT STEADY ctns 2 lyr trypk CA California Well Matured Spring Lady

48-50s 12.00-13.00 U.S. Mature rich may 56s 9.00-10.00 25 lb ctns CA California Well Matured Queen Crest 64 sz 8.00 Spring Lady 56 sz few 12.50 64 sz few 10.00-10.50 Springcrest 56 sz 11.00-12.00 3/4 buctns GA No Grade Marks Gold Prince 2 1/4" up few 12.00-14.00 SC U.S. ExOne May Crest 2 1/4" up fair cond 7.00-8.00 Garnet Beauty 2 1/2" up 18.00 2 1/4-2 1/2" 14.00 suzzie q 2 1/2-2 3/4" 18.00 2 1/4" & up 14.00 ---PEARS: MARKET STEADY 40 lb ctns AG BOAT Packham Triumph 90s 23.00 40 lb boxes CL BOAT Bosc 90s 18.50 100s 16.00 CONTROLLED ATMOSPHERE STORAGE 4/5 buctns wrpd WA U.S. One D'Anjou 90s 18.50 100s 15.00 110s 15.00 135s 12.00 WAEXFcy D'Anjou 70s 17.00 90s 17.00 100s 15.00 ---PERSIMMONS: lugs 1 lyr CL BOAT Hachiya 18s 10.00 14s 10.00 ---PINEAPPLES: ctns 1 lyr HI AIR 6s 11.50-12.00 ---PLANTAINS: OFFERINGS INSUFFICIENT TO QUOTE --- PLUMS: MARKET LOWER 28 lb ctns lse CA California Well Matured Red Beaut 3x4 sz 17.00-19.00 3x4x4 sz 15.00-18.00 4x4 sz 14.00-16.00 few 17.50 3x4x5 sz 10.00-12.00 few 14.50 fair cond 7.00-8.00 4x5 sz 9.00-11.00 few 12.50 5x5 sz 8.00-9.00 rose zee 4x4 sz 16.00 ---POMEGRANATES: OFFERINGS NONE ---PRUNES: OFFERINGS NONE.

Leola Produce Auction

Leola, PA

May 31, 1994

Report Supplied by Auction

ASPARAGUS: 1.25-1.65 12 OZ. BUNCH, 1.20-1.40 LB. LOOSE.
 RED BEETS: 7.50-11.00 15 COUNT BUNCH.
 BROCCOLI: 7.00-12.00 12-16 COUNT.
 LETTUCE: BUTTERCRUNCH 2.50-3.75 12-18 CT., GREENLEAF AND RED LEAF 5.75-11.00 18-24 CT.; ICEBERG 2.00-2.75 12 COUNT.
 SUGAR PEAS: 32.00-40.00 10 LBS.
 SNAP PEAS: 26.00-31.00 10 LBS.
 HULL PEAS: 12.00-18.00 1/4 BU.
 RHUBARB: 6.75-13.00 15 LBS.
 SPINACH: 5.75-11.00 1 1/9 BU.
 ONIONS: 9.75-14.50 40 CT. BUNCH.
 RADISHES: 7.50-15.00 40 COUNT BUNCH.
 TOMATOES: HOTHOUSE 8.00-13.50 10 LBS. #1, 27.00-37.00 25 LBS. #1.
 VEGETABLE PLANTS: CABBAGE, LETTUCE, BROCCOLI, AND CAULIFLOWER 1.75-3.25 FLAT; TOMATOES, PEPPERS, AND EGGPLANT 3.00-6.25 FLAT.
 PATIO TOMATOES: POTTED .85-1.45 EACH.
 CANTALOE, WATERMELON, AND CUCUMBER PLANTS: 4.00-6.50 FLAT.
 BEDDING PLANTS: ASSORTED 2.75-6.25 FLAT.
 GERANIUMS: POTTED .85-1.65 EACH 4-6" POT.
 GERANIUM AND TUBER BEGONIA HANGING BASKETS: 3.50-5.75 8-10" POT EACH.
 DAHLIAS AND BEGONIAS: 5.50-9.50 FLAT, 18 CT.
 HANGING BASKETS ASSORTED: 2.50-4.75 8-10" POT EACH.
 HERBS AND PERENNIALS: 7.00-14.50 FLAT 18 CT.
 PLANTERS: FLOWERS 1.75-3.50 MEDIUM SIZE, 4.75-6.75 LARGE TO EX. LGE.
 FUCHSIA: HANGING BASKETS 3.50-5.25 EACH.
 VINCA: 7.00-9.00 FLAT.
 WATERMELON, CANTALOE, CUCUMBER PLANTS: 4.00-6.50 FLAT.
 ARBORVITAE: GLOBE 2.00-5.00, PYRAMID 4.50-7.50 EACH.
 BLUE SPRUCE: 17.00-27.00 EACH.
 JAPONICA: WHITE AND PINK 2.75-5.50 EACH.
 YEW: UPRIGHT AND SPREADING 3.50-5.00 EACH.
 MUGO PINE, DWARF: 3.75-4.50 EACH.
 HEMLOCK: 2.75-4.75 EACH.
 BLUE RUG JUNIPER: 1 GAL. POT 2.00-2.60 EACH.
 BARK MULCH: 1.65-1.85 2 1/2 CU. FT. BAGGED.
 SALE DAYS NEXT WEEK ARE MONDAY, TUESDAY, THURSDAY, FRIDAY AT 10 A.M.



Farm Credit in Pennsylvania

~ We Salute Our Pennsylvania Dairymen ~

You're The Cream Of The Crop!

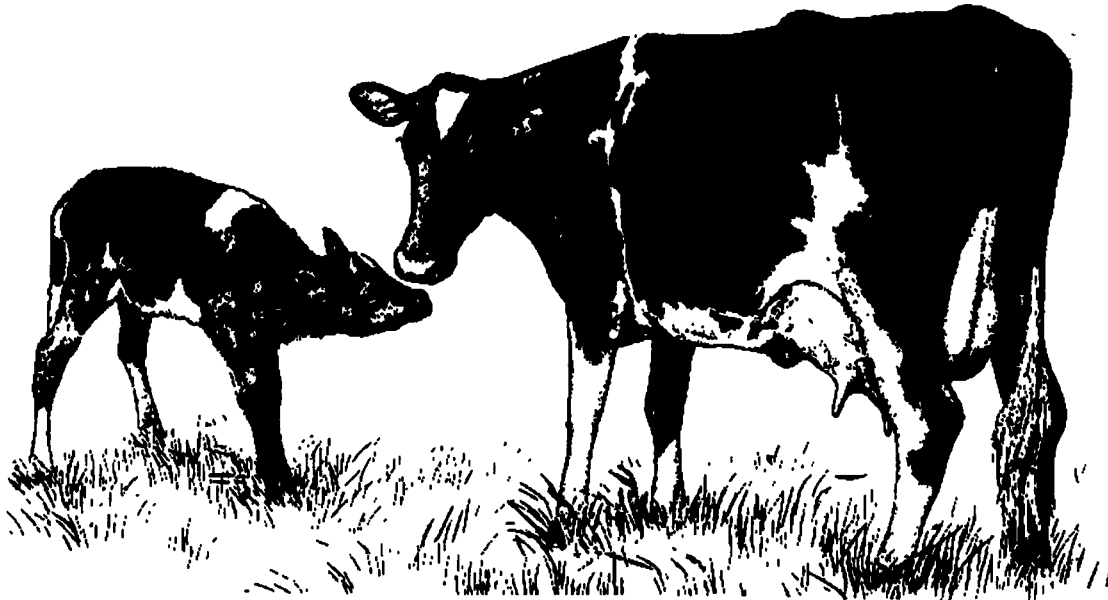

In southeastern PA...
Keystone Farm Credit
 1-800-477-9947

In western PA...
PennWest Farm Credit
 1-800-998-5557

In northern PA...
Northeastern Farm Credit
 1-800-326-9507

In south central PA...
York Farm Credit
 1-800-503-8957

FARM CREDIT
 Nobody knows the field better.



NOW OPEN!
 10:00 AM Tue. & Thur.
 Until Further Notice

Cumberland Valley Produce Auction
 Rt. 11 North of Shippensburg approx.
 4 mi. to Koser Rd. left 1/2 mi.