

# Virginia Cattle & Hogs

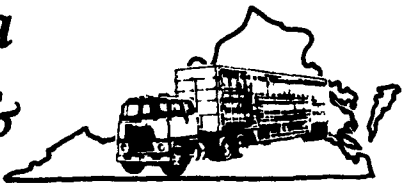

## Virginia Weekly

Richmond, Va.

Wednesday, May 11, 1994

WEEKLY REVIEW IN VIRGINIA REVIEW OF VIRGINIA DIRECT HOGS FOR THE PERIOD MAY 4-10, 1994. RECEIPTS FOR COUNTRY BUYING STATIONS IN VIRGINIA FOR THE PERIOD TOTALED 1086 HEAD. RECEIPTS FOR DELIVERY TO THE PLANT (WITHIN A 30 MILE RADIUS) TOTALED 1806 HEAD. THE VIRGINIA DIRECT HOG MARKET FOR TUESDAY, MAY 10, 1994 CLOSED \$1.00 HIGHER COMPARED TO LAST TUESDAY'S TRADING.

BARROWS AND GILTS: VIRGINIA COUNTRY POINTS U.S. 1-3 220-250 LBS 39.00-40.00 LOCAL PLANT DELIVERED (30 MILE RADIUS) US 1-2 220-250 LBS. 40.50-41.00 FEW 41.50 US 2-3 220-250 LBS. 40.00-40.50 SLAUGHTER STEERS AND HEIFERS 0%; SLAUGHTER COWS 15% SLAUGHTER BULLS 3%, SLAUGHTER CALVES AND VEALERS 0%; FEEDER CATTLE UNDER 600 LBS 53%, OVER 600 LBS 29% PRICE RANGES FOR VIRGINIA WEEKLY AUCTIONS SLAUGHTER STEERS & HEIFERS: TOTAL HEAD COUNT 0 HEAD STEERS: CHOICE 2-3 1150-1300 LBS --- SELECT 2-3 1200 LBS & OVER --- HEIFERS: SELECT 2-3 850-1100 LBS --- STANDARD 1-2 850-1100 LBS --- SLAUGHTER COWS TOTAL HEAD

COUNT 852 HEAD UTILITY & COMMERCIAL COWS 41.00-52.00 SLAUGHTER BULLS: HEAD COUNT 147 HEAD BULLS - 1-2 900-1300 LBS 53.00-68.00 1-2 1300-1600 LBS 52.00-65.25 1-2 1600 LBS & OVER 50.00-64.75 SLAUGHTER CALVES & VEALERS TOTAL HEAD COUNT -- HEAD CALVES - GOOD AND CHOICE 250-500 LBS ---- VEALERS - GOOD AND CHOICE 200-350 LBS ---- SLAUGHTER LAMBS TOTAL HEAD COUNT 234 HEAD NEW CROP CHOICE & PRIME 3-4 155 LB. --- CHOICE & FEW PRIME 1-2 FEW 3 95-107 LB 62.00-67.50 GOOD & FEW CHOICE 1-2 65-85 LB. 65.75-75.50 (OLD CROP) WOOLED CHOICE & FEW PRIME 2-3 118 LB. --- CHOICE & FEW PRIME 1-2 FEW 3 98 LB. 55.50 GOOD & FEW CHOICE 1-2 90 LB. 61.00 SLAUGHTER HOGS TOTAL HEAD COUNT 38 HEAD US 1-3 200-250 LBS 33.00-38.00 US 2-4 250-300 LBS 34.00 SOWS US 1-3 300-500 LBS 29.50-38.50 500 LBS & OVER 37.00-40.50 FEEDER CATTLE TOTAL HEAD COUNT FOR ALL WEIGHTS 4666 HEAD.

STEERS: MEDIUM 1 200-300 95.00-105.00 300-400 92.00-113.00 FEW 117.50 400-500 90.00-107.00 500-600 85.00-102.75 600-700 78.00-93.00 700-800 69.00-80.00 800-900 63.50-72.25 900-1000 61.25-71.00.

HEIFERS: MEDIUM 1 200-300 90.00-99.00 300-400 77.00-93.00 400-500 77.00-90.00 FEW 69.00 500-600

73.00-87.00 FEW 66.50 600-700 63.25-77.00 700-800 59.50-68.50 800-900 63.25-63.50.

SPECIAL SLAUGHTER CATTLE SALE HELD AT FRONT ROYAL, VIRGINIA ON MAY 5, 1994. 70 HEAD SOLD STATE GRADED.

STEERS CHOICE 2-3 1100-1250 LBS 63.75-68.75 CHOICE 2-3 1250-1400 LBS 62.50-71.00.

HEIFERS CHOICE 2-3 1100-1250 LBS 60.00-69.50 CHOICE 2-3 1250-1450 LBS 66.50-70.00.

SPECIAL SLAUGHTER CATTLE SALE HELD AT MARSHALL, VIRGINIA ON MAY 3, 1994 95 HEAD SOLD STATE GRADED.

STEERS: CHOICE 2-3 1000-1150 LBS 68.00 CHOICE 2-3 1150-1300 LBS 67.00-70.10 CHOICE 2-3 1300-1450 LBS 67.00-69.00 SELECT 2-3 1000-1200 LBS 62.85-63.85 SELECT 2-3 1200 LBS & OVER 64.60-66.50.

HEIFERS: CHOICE 2-3 950-1100 LBS 60.25-67.10 CHOICE 2-3 1100-1300 LBS 65.25-66.35.

## North Virginia

Richmond, Va.

Thursday, May 12, 1994

SOUTHSIDE (BLACKSTONE), VIRGINIA ON 11-MAY-94 PRICES BASED ON IN WEIGHTS.

SLAUGHTER CATTLE 43 HEAD. SLAUGHTER COWS 37 HEAD COWS BREAKING UTILITY & COMMERCIAL 2-4 43.00 - 46.00 CUTTER & BONING UTILITY 1-3 44.50 - 47.25 CANNER AND LOW CUTTER 1-2 39.25 - 40.25.

SLAUGHTER BULLS 6 HEAD BULLS Y.G. 1-2, 900-1300 LB. 54.25 Y.G. 1-2, 1300-1600 LB. 52.75 - 61.00.

FEEDER CATTLE 164 HEAD.

STEERS 42 HEAD MED & LARGE 1 SMALL 1 MED & LARGE 2 300-400 - - 90.00 - 102.50 400-500 86.00 - 90.00

82.50 - 95.50 85.50 - 89.50 500-600 - 84.00 - 85.00 - 600-700 - - 75.00.

HOLSTEIN 17 HEAD STEER MED & LARGE 2 300-500 65.00 - 72.00 500-700 61.75.

HEIFERS 52 HEAD MED & LARGE 1 SMALL 1 MED & LARGE 2 200-300 - 71.50 - 74.50 300-400 - 69.50 - 73.50 64.00 - 75.00 400-500 - 61.50 - 71.50 65.00 - 72.00 500-600 75.50.

BULLS 53 HEAD MED & LARGE 1 SMALL 1 MED & LARGE 2 200-300 89.00 - 99.00 85.00 - 90.00 88.00 - 100.00 300-400 86.50 - 90.50 75.00 - 81.00 78.50 - 89.00 400-500 - 75.00 - 78.00 500-600 - 71.50 65.00 - 70.50 COWS RETURNED TO FARMS 22 HEAD - M-1&2 & L-1, 6-10 YRS OLD WITH CALVES \$360.00-725.00 MOSTLY \$460.00-600.00 PER PAIR. BABY CALVES RETURNED TO FARMS 2 HEAD NEWBORN TO 4 WEEKS \$42.00-42.50 PER HEAD.

\*\*\*\*\* THE FOLLOWING ARE STATE GRADED PRICES \*\*\*\*\*

STATE GRADED FEEDER CATTLE 53 HEAD SOLD AT SOUTHSIDE (BLACKSTONE) VIRGINIA ON MAY 11, 1994

STEERS 24 HEAD MED&LGE 1 MED&LGE 2 300-400 104.00 94.50-97.00 400-500 92.50- 94.50 89.00- 97.50 500-600 82.50- 89.50 - 600-700 80.00 - 700-800 70.50 - HEIFERS 29 HEAD MED&LGE 1 MED&LGE 2 300-400 75.00- 78.00 75.00- 78.50 400-500 67.50- 72.50 73.50- 75.50 500-600 72.50 - FWD.

ORANGE, VIRGINIA ON 11-MAY-94 PRICES BASED ON IN WEIGHTS.

SLAUGHTER CATTLE 83 HEAD.

SLAUGHTER COWS 78 HEAD COWS BREAKING UTILITY & COMMERCIAL 2-4 47.00 - 53.50 CUTTER & BONING UTILITY 1-3 44.00 - 51.25 CANNER AND LOW CUTTER 1-2 37.00 - 44.00.

SLAUGHTER BULLS 5 HEAD BULLS Y.G. 1-2, 900-1300 LB. 54.25 Y.G. 1-2, 1300-1600 LB. 61.00 Y.G. 1-2, 1600 LBS. & OVER 55.75 - 62.75.

LAMBS TOTAL RECEIPTS 71 HEAD SLAUGHTER LAMBS 62 HEAD NEW CROP GOOD & FEW CHOICE 1-2 54-80 LB. 68.50 - 74.50 SLAUGHTER EWES & RAMS 9 HEAD EWES CHOICE 2-4 22.00 - 27.00 UTILITY & GOOD 1-3 35.50 RAMS ALL GRADES 20.50 - 23.50.

FEEDER CATTLE 292 HEAD. STEERS 500 90.00 - 99.50 78.00 - 87.00 81.00 500-600 82.00 - 89.00 79.00 - 600-700 86.00 71.50 - HOLSTEIN 17 HEAD STEER MED & LARGE 2 300-500 69.50 - 75.00 500-700 65.50 700-900 61.50.

HEIFERS 94 HEAD MEDIUM 1 LARGE 1 SMALL 1 MED & LARGE 2 300-400 72.50 - 78.50 - 72.00 75.00 400-500 73.00 - 75.50 78.75 67.00 - 71.50 72.50 500-600 70.00 - 61.00 - 67.00 64.00.

BULLS 45 HEAD MEDIUM 1 400-500 84.00 - 92.00 500-600 77.50 - 84.00.

COWS RETURNED TO FARMS 14 HEAD - M-1, 5-10 YRS OLD 900-1100 LBS \$480.00-570.00 PER HEAD. COWS WITH CALVES AT SIDE 3 PAIRS - M&L-1, 3-5 YRS OLD 1050-1150 LBS WITH CALVES 200 LBS \$800.00-820.00 PER PAIR. BABY CALVES RETURNED TO FARMS 22 HEAD NEWBORN TO 4 WEEKS \$47.50-120.00 PER HEAD. OVER 100 LBS \$102.00-130.00 PER CWT, 1 AT \$160.00 PER CWT.

## Agricultural Producers

Today's ag-markets are extremely volatile and likely will remain that way for the balance of this marketing year.

### Let us help...

- Cash Grain Merchandising
- Cash Feed Stuff Sales (including cottonseed and hominy)
- Grain Forward Pricing
- Livestock Forward Pricing
- Full Service Futures Brokerage
- Market Consulting
- Rail-to-truck Facilities at Palmyra & Greencastle

IN USA - 1-800-722-6246

LOCAL - 1-717-838-7050



## MARTIN MACHINERY

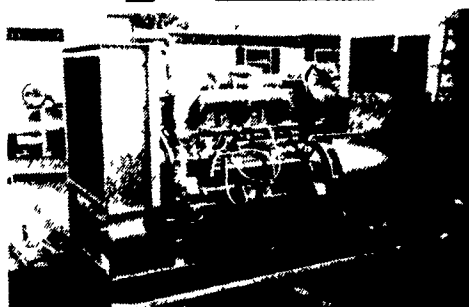

### GENERATORS

Sales ★ Service ★ Rentals  
★ Complete Generator Systems  
★ PTO ★ Portables ★ 2-1600 KW  
"We Service It If You Have It  
And Sell It If You Need It"

34 W. Mohler Church Rd.  
Ephrata, PA 17522

Tel: 717-738-0300  
Fax: 717-738-4329



### QUALITY BINS

We assemble, deliver & set-up bins on your farm



Models Available:  
Your Choice Of 6, 7, 9, 12  
and 15 Ft. All Galvanized  
Hopper-Bottom Bins

We Ship UPS

Check Our Warehouse Prices 24-Hour Service

## FARMER BOY AG.

410 E. LINCOLN AVE., MYERSTOWN, PA 17067

Hours: Mon.-Fri.  
7:00 to 5:00  
Saturday 7:30 to 11:30

PH 717-866-7565

## NOW RECEIVING MARKET HOGS FOR SLAUGHTER ONLY

220-260 LB.

TUESDAY 6:30-10:00 AM

FRIDAY 6:30-10:00 AM

ALL MARKET HOGS MUST BE SCHEDULED ONE WEEK IN ADVANCE

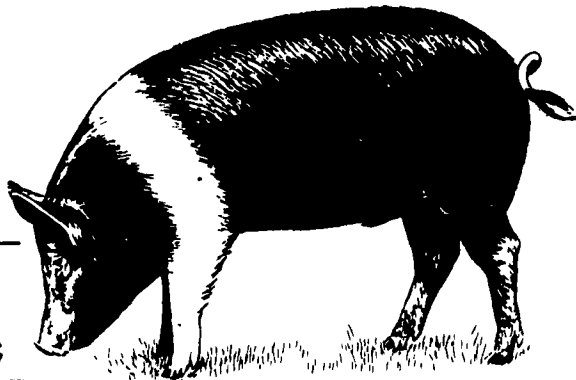

## SOUTHSIDE PORK PACKERS

322 South Wyoming Street  
Hazleton, Penna. 18201

717-454-6761

717-455-4199

I-81 To Exit 39, 309 North to Hazleton First  
Right After Mack Dealer, Second Right on Wyoming Street  
A Hazle Pork Packing Company Affiliate

WANTED

## Farm Crest Feeds

### NEW 1000-2000 HEAD HOG FINISHING FLOORS

#### AREAS OF INTEREST:

York, Lancaster, Lebanon, Berks  
Dauphin, Franklin Co., PA  
Washington Co., MD

#### OFFER:

- Clean PIC - Feeder Pigs
- Competitive Contract
- Competent Service Personnel
- Jan. 1995 - Start Dates

CALL IN PA 1-800-432-3040  
Out of State 1-717-626-0331  
Ask For Dave Heckel