

Limousin Show In June

ENGLEWOOD, Colo. — Limousin enthusiasts across the eastern United States are gearing up for the Eastern Regional Junior

Limousin Show and Southeast Summer Classic Open Show June 17-19, 1994, in Murfreesboro, Tenn.

For the first time, the Southeast Summer Classic Open Show will be a Level II Medal of Excellence Point Show endorsed by the North

Ag Students, Faculty Receive Recognition

(Continued from Page C9)

Senior Award. She has been active in many campus activities while working part time and maintaining a 3.4 grade point average.

• Laura S. Showell of Riverdale, (Prince George's County) was named Outstanding Graduate of the Institute of Applied Agriculture, a two-year program.

Showell is an ornamental horticulture major with a 3.96 grade point average. Employed at the Chevy Chase Country Club in Montgomery County, she designs, plants, and maintains the ornamental beds on the golf course.

• David A. Miller of Braddock Heights (Frederick County), a past president of the University of Maryland Alumni Association In-

ternational, presented a University of Maryland Alumni check to Fred R. Shank of Reston, Va., president of the UMCP College of Agriculture Alumni Chapter. The \$925 check represents a grant to be used for career network events for College of Agriculture students at UMCP.

American Limousin Foundation (NALF). Dr. Bob McGuire, Auburn, Ala. will make the selections in the open point show.

Frank Jackson of Bentonville, Ark. will judge the junior show where junior Limousin breeders will exhibit in classes for steers, heifers, and showmanship. In addition to competing with steers and heifers in the livestock arena,

juniors will be competing in quiz bowl competitions and enjoying volleyball and barbecue.

Sponsored by the Southeastern Limousin Breeders Association, the shows will be held at the Middle Tennessee State University Livestock Center.

For more information on the Eastern Regional Show, contact Paul Robbins at NALF, (303) 220-1693.

BUY, SELL, TRADE OR RENT THROUGH THE CLASSIFIED ADS

PHONE: 717-626-1164 or 717-394-3047
FAX 717-733-6058

Mon., Tues., Wed., Fri. 8 AM to 5 PM; Thurs. 7 AM to 5 PM

JUNE IS DAIRY MONTH

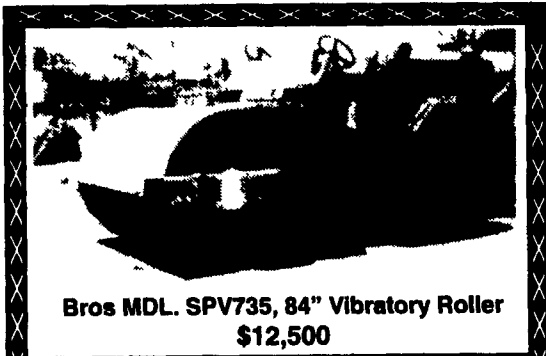

Bros MDL. SPV735, 84" Vibratory Roller \$12,500

Heavy Equipment Loader Parts, Inc.
RD 2, Box 2230, Route 22, Grantville, PA 17028
(717) 469-0039 (800) 446-0505



International 125E Crawler Loader w/Ripper \$10,000

Heavy Equipment Loader Parts, Inc.
RD 2, Box 2230, Route 22, Grantville, PA 17028
(717) 469-0039 (800) 446-0505



International TD8 Crawler Dozer \$10,000

Heavy Equipment Loader Parts, Inc.
RD 2, Box 2230, Route 22, Grantville, PA 17028
(717) 469-0039 (800) 446-0505

1a CONSTRUCTION EQUIPMENT



1986 Case 450C Crawler, w/6 way Blade, 1280 Hr., U/C Excellent \$19,500

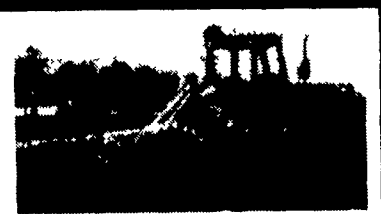

JD 544 B, Nice w/Fair Rubber \$19,500

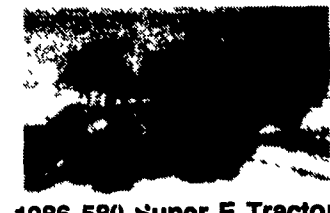

1986 580 Super E Tractor, Loader, Backhoe With Extendahoe With Cab & Alr, Nice \$18,000



1987 Kawasaki 3800 Hr. In Excellent Condition \$49,900



Mustang 342 Diesel, GP Bucket \$8,500



843 Bobcat Diesel, GP Bucket, Nice Condition \$11,500

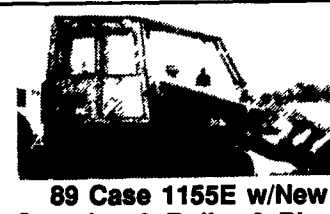

89 Case 1155E w/New Sprocket & Roller & Pins & Bushings, In Excellent Condition \$32,500

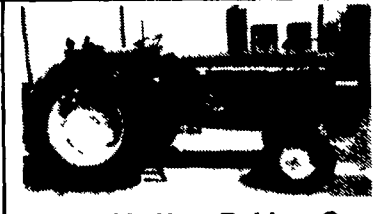

JD 3130, New Rubber On Front, New 18" Rubber On Rear, Nice Condition

We Buy & Sell
Financing Or Lease Purchase Available

AA Equipment

1797 Robert Fulton Hwy., Quarryville, PA 17566
717/529-2512
No Sunday Calls

1a CONSTRUCTION EQUIPMENT

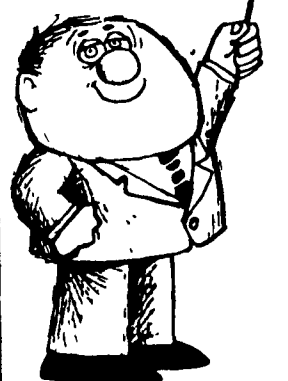

A LESSON WELL LEARNED... LANCASTER FARMING'S CLASSIFIED ADS GET RESULTS!



Route 206 North, P.O. Drawer E
Newton, NJ 07860 (201) 383-3370
Outside NJ 1-800-545-1278

Toll Free NJ (Parts) 1-800-382-9207

JD FINANCING AVAILABLE TO QUALIFIED BUYERS
FAX: 201-383-5756

CRAWLER DOZERS

- 1987 JD 750B w/ROPS, 2250 Hrs. \$42,000
- 1988 JD 450G, 6 way blade \$35,000
- 1990 JD 450G, WT, 2 Sold, 6 way, 600 hrs. \$50,000
- 1992 JD 550 6 way ON RENT 0 hrs. \$58,000

WHEEL LOADER BACKHOES

- 1988 JD 310C cab, 4X4, 2400 hrs. \$35,000
- 1992 JD 310D w/cab, 4x4, extend-a-hoe, 700 hrs. \$47,500
- 1974 JD 410 w/cab \$10,250
- 1977 JD 410 cab, rebuilt engine \$14,000
- 1988 JD 410C cab, 4x4, 3400 hrs. \$37,000
- 1986 JD 415B, 4x4, ROPS, aux. plumbing \$18,500
- 1987 JD 410C w/cab, ext. dipper, 2280 hrs. \$32,500
- 1967 JD 500, good condition \$8,500
- 1984 JD 510B w/cab, 2450 hrs. \$20,500
- 1985 JD 515B with cab & side shift Backhoe aux. Plumbing \$19,500

WHEEL TRACTOR

- MF 50A w/loader w/cab \$5,000

SAKAI TRAIL KING TRAMAC MUSTANG



Want To Buy
John Deere
Equipment -
Any Model

CRAWLER LOADER

- 1978 JD 555 w/9300, backhoe \$23,500
- 1980 JD 555, ROPS, 4&1 bucket \$16,000

HYDRAULIC EXCAVATORS

- 1988 JD 490D Long Stick, 28" Pads, New U/C \$51,000
- 1989 JD 490D, 1600 Hrs. \$55,000
- 1990 JD 590D, long & wide, 2300 hrs \$69,000
- 1987 JD 790, Clean, New U/C, aux. plumbing \$65,000
- 1986 JD 70 w/blade, long stick \$30,500
- 1988 JD 70D w/blade, long stick, 2315 hrs. \$32,000

AGRICULTURAL & MISCELLANEOUS

- Toyota skid steer loader buckets. POR
- RM Demco Sprayer, like new, 3 pt. 21' Boom \$1,000
- JD 603 Rotary cutter \$700
- 3 Yd. 444E Material bucket, new \$2,400
- New York Rake F Sold wheels & blade \$1,690
- Stanley MB 550 hammer \$5,500
- Stanley MB125 hammer, low hrs. \$3,550

TRAILERS & TRUCKS

- 1968 Mack R Tractor 237/5 Speed \$5,500
- 1988 25 Ton Ridgid Eager Beaver Trailer \$9,000
- 1972 Eager Beaver 18HA \$5,500
- Mighty Mover Landscape Trailer, 2 axles, long bed \$1,200

ATTACHMENTS

- (1) 93A Backhoe \$3,500
- (2) 9300 Backhoes \$4,500/ea