

Public Auction Register

Closing Date Monday 5:00 P.M.
of each week's publication

THURS. JULY 2 - 9AM, Antiques & Personal Property. Located 221 Snavelly Mill Rd., Lititz, Pa Auction For Mrs. L.M. Snavelly. E.M. Murry Assoc. Auct.

FRI. JULY 8 - 1:30PM, State Graded Feeder Pig Sale. Located At Carlisle Livestock Market, Inc. Exit 12 South Off I-81. Left Onto Alexander Spring Road. (717) 249-4511

SAT. JULY 9 - Tools, personal property, antiques Located From Rt. 322 in Hinkletown turn onto Martindale Rd to Village of Martindale, turn Right on Gristmill Rd. to property on left. Terms by: Magdalena Mitchell, Kline, Kreider & Good, aucts.

SAT. JULY 9 - 9AM, Full Line Of Fine Antiques. Located 411 Elwyn Terrace, Manheim, Pa. Auction For Ronald Mosemann. E.M. Murry Assoc. Auct.

SAT. JULY 16 - 9AM, 106 Acre Farm, Personal Property & Antiques. Located 140 Weaver Rd., Manheim, Pa Owner, Harry C. Rohrer Trust, Lila & Corene Rohrer Trustees. Kline, Kreider & Good, Aucts.

SAT. JULY 16 - 10AM, Mel's Stable Selected Consignment Horse Sale. Located At 834 Wallace Rd., New Holland, Pa From Rt 23 in New Holland, Go South On Brimmer Ave Go 2 Miles South On New Holland Road To

Hill Rd. Turn Left On Hill Rd. Proceed 1.2 Miles To Sale On The Left. From Rt. 340 East Of Intercourse Take New Holland Rt. 2.5 Miles to Hill Rd., Right On Hill Rd. to Sale On Left. Mel Hoover, Auctioneer.

SAT. JULY 16 - 10AM Real estate, personal property, antiques, 2 story home on large lot located at 260 N. Clay Rd., Clay Twp. Lanc. Co. By Richard Smith. Aaron E Martin Auction Service.

FRI. JULY 22 - 1:30PM, State Graded Feeder Pig Sale. Located At Carlisle Livestock Market, Inc. Exit 12 South Off I-81 Left Onto Alexander Spring Road. (717) 249-4511.

SAT. JULY 23 - 14th Annual Benefit Auction Hinkletown Mennonite School. Located Take Rt. 322 E. From Ephrata To Hinkletown. Turn Left Onto Wannier Rd. 1/4 Mi. To School

On Right. Watch For Signs. Kline, Kreider & Good Aucts.

THURS. JULY 28 - Garage Equipment, Tools, & Parts. Located 450 S. Farmersville Rd., Ephrata. Owners, Kenneth & Irene Groff. Kline, Kreider & Good Aucts.

AUGUST

FRI. AUG. 5 - 7PM, Horse Sale. Located New Holland Sales Stables Inc., 101 W. Fulton St., New Holland, Pa. Norman Or David Kolb, Aucts.

SAT. AUG. 6 - 9AM, Real Estate, Personal Property, Ranch Dwelling w/1 Acre. Located 352 Royer Rd., Ephrata. Sale By, Charlotte M. Zeiset Estate. Kline, Kreider & Good Aucts.

THURS. AUG. 11 & FRI. AUG. 13 - Martin's Annual Auction Of Carriages, Sleighs And Antiques. Located Lebanon Area Fairground, Lebanon, Pa. Martin Aucts. (717) 768-8108.

FRI. AUG. 12 - 1:30PM, State Graded Feeder Pig Sale. Located At Carlisle Livestock Market, Inc. Exit 12 South Off I-81. Left Onto Alexander Spring Road. (717) 249-4511.

SAT. AUG. 13 - 6PM Arnold Hog Production sale, Lebanon Area Fairgrounds, Leb., Pa. Harry H. Bachman, auct.

WED. AUG. 17 - 6PM Performance Tested Boar Sale, State College, Pa. Harry H. Bachman, Auct.

SAT. AUG. 20 - 9AM, Holstein Dairy Heifers, Field Crops & Farm Implements. Located Midway Between Fivepointville & Bowmansville, Brecknock Twnshp., Lanc Co., Pa. Directions:

From Bowmansville 625 South, Turn Right On Pleasant Valley Rd., Turn Left On Long Lane Rd. From Fivepointville, Take Rt. 897 South. At Goods Mill Turn Left On Long Lane Rd. Terms By, Henry & Sarah Leid. LeRoy S. Horst & Paul W. Horst, Auct.

SAT. AUG. 20 - 10AM, Mel's Stable Selected Consignment Horse Sale. Located At 834 Wallace Rd., New Holland, Pa.

From Rt. 23 in New Holland, Go South On Brimmer Ave. Go 2 Miles South On New Holland Road To Hill Rd. Turn Left On Hill Rd. Proceed 1.2 Miles To Sale On The Left. From Rt. 340 East Of Intercourse Take New Holland Rt. 2.5 Miles to Hill Rd., Right On Hill Rd. to Sale On Left. Mel Hoover, Auctioneer.

FRI. AUG. 26 - 1:30PM, State Graded Feeder Pig Sale. Located At Carlisle Livestock Market, Inc. Exit

12 South Off I-81. Left Onto Alexander Spring Road. (717) 249-4511.

FRI., AUG. 26 - 7PM Lebanon County Holstein Club sale, Lebanon Area Fairgrounds, Lebanon, Pa. Harry H. Bachman, auct

SAT. AUG. 27 - 46 Acre Farm, Personal Prop, Antiques, Farm Machinery. Ray S. Lorah, 700 Lauschtown Rd., Denver, Brecknock Twp, Kline, Kreider & Good Aucts.

Leinbach Auction HORSE SALE



DATE CHANGE!

Saturday MAY 14th 1994

sale to start at 1pm sharp

We will start hitching horses about 10 am.

Consign, Driving Horses, Work Horses, Riding Horses, Mules, Ponies & Tack

Let us know early what you intend to bring, so that we can advertise it.

We are located one mile north of Shippensburg, Pa. on U.S. Rt. 111. This will be our last Horse sale this spring.

1120 Ritner Hwy. Route 11 Shippensburg, PA 17527

Paul W. Leinbach Managing Director



717-532-5511 800-346-2334

2 REGISTERED HOLSTEIN BULLS TO BE SOLD AT SMOKETOWN QUALITY DAIRY SALES FRIDAY EVENING, MAY 13

- 1) Sire- Chairman Valiant. Dam- Bell Jessie VG 85. 4 yrs. 365 dys. 28,160M 3.9T 1051F 3.6 Pro. 996 Pro. 4 generations of VG or EX.
- 2) Sire- Tesk. Dam - VG 87 Ace. 25,000M 3.7T 937F. 5 records over 20,000M. (See Advertisement Below)

SHORT NOTICE SALE

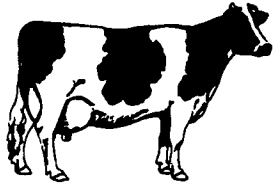

MILLER - BARD REG. HOLSTEIN HERD DISPERSAL FRIDAY, MAY 13, 1994 7:30 P.M. SHARP

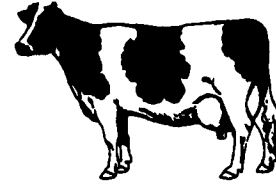

Sale to be held at Smoketown, PA at the Gordon and Helen Fritz sales barn along Rt. 340.

This is a tie stall herd of registered cattle and they are on official DHIA and no BST. I hand picked the best and left the rest. They are very young. Nearly all 2 and 3 year olds. As good a group of cattle for udders, feet and legs with dairy character as you will find in a sale. Most are from and bred to proven sires from Atlantic Breeders. Herd is all home raised. No bought cattle. Herd ave. for milk is 19,000 B.F. = 3.8 P.T. = 3.2 S.C.C. 160,000 income over feed cost \$1,534 per cow. Cattle are not from Jhones infested area and no infected feet (strawberry).

SAMPLE OF COWS SELLING

6 Yrs.	Golden	21,320 M	773 P	718 P	305 D
5 "	Hattie	22,724 M	755 P	662 P	"
3 "	Maria	19,487 M	675 P	623 P	"
4 "	Valerie	19,612 M	664 P	640 P	"
3 "	Angie	19,615 M	607 P	563 P	"
3 "	Love	19,820 M	786 P	632 P	"
3 "	Renee	21,575 M	742 P	652 P	"
3 "	Socks	20,120 M	703 P	625 P	"
3 "	Mindy	19,613 M	708 P	539 P	"
2 "	Carnation Counselor Daughter Fresh 7 Days, Milking 75 Lbs., 5 VG's in Pedigree				

A lot of cows milking from 75 to 100 pound of milk per day. These are Marvin's kind of cows. Come look and you will buy cows if you need one or a truck load. Always remember there is a difference.

Catalogs at ring side. 60-Day Charts.

**Pedigrees by: Norman Hill
Barn Manager: Ray Cramer
Phone: Ray 393-0930
Monday Thru Friday**

**Owners: Miller - Bard
Auctioneer: Harry H. Bachman
AU000033-L**