

MAILBOX MARKET WANTED

Canna bulls red-yellow raspberry plants. Glou. Co NJ 609-629-7396

Front wheel weights for Farmall Cub IH # 351371R1 Hunterdon Co. NJ 908-996-7243.

1940's Eco air pump with 4' stand, in original cond. (as used at gas stations) Berks Co. 610-670-9544.

Old muzzleloading parts and guns, early gunsmith tools, broken guns needing repair, also old hunting/shooting photos. Lehigh Co. 610-799-4843

Will buy whole litters Bichon pups AKC for resale my area, cash paid, top dollar Carol Del. Co. 215-485-6228.

Gearbox for NH 258 rake, finger feed IH silage cutter good cond. Bucket milkers with vacuum pulsators. Kent Co. Del. R1 Box 428, Camden Wyoming, De. 19934.

Any kind of bucket for a JD 47 loader. York Co. 717-755-4319.

PTO belt pulley to fit Massey Ferguson 65. Call 301-577-3783 Prince Georges Co, Md

Used New Holland model 48 RM deck mower. York Co. 717-225-4573.

Used 18-20 HP White garden tractor or Yardman garden tractor with mower, also 4 ft cycle mower w/ht power takeoff Snyder Co. 717-374-4720.

Male rabbit breeding age prefer Dutchie Lanc. Co 717-665-9188.

Allis Chalmers factory 3 pt hitch for WD or WD45 will consider after market ones, Milflin Co. 717-899-6915

Need 2 pole barns disassembled, moved and reassembled Short distance York Co. 717-796-0462

John Deere tractor, Model 50 - 630, good cond. \$1500-\$3500 price range. York Co. 717-637-9375.

John Deere bicycles or John Deere sale literature or other old bicycle. Allen 717-354-9127 Lanc. Co.

Complete air cleaner assembly for Massey Harris 4 WD general purpose Model 66 Columbia Co. 518-329-2081 evenings.

Gas tank for 1954-55 Ford pickup or dump truck, front end loader for Farmall Cub, Centre Co. 814-692-8243.

Dodge diesel 4x4 ¾ or 1 ton pickup truck. 814-249-8489.

3 point PTO cord wood saw for Ford tractor. Eves. 717-656-9548.

Ellis model 1600 bandsaw mitre head, horizontal and vertical cutting must be ex. cond. Montg. Co. 301-622-1354.

Hesston Front runner or Toro GMT lawn tractor and attachments for Same. Cumb. Co. 717-486-7789.

Plow for Allis Chalmers C also some parts needed for cultivators. Lanc. Co. 717-665-7397.

Pipe bale elevator 20 ft. minimum up to 32 ft. also empty 55 gal. steel drums. Cecil Co. Md. 410-658-6325.

Potato plow, acetylene torch and tanks, chain hoist, air compressor, Catawissa, Pa milk bottles, AC WD-45, Super A. Lanc. Co. 717-872-5263.

Old blizzard ensilage chopper any cond. Call W. Bickel, Chester Co. 610-826-4640.

Rabbit cages also tobacco lath, please give price and condition with the first notice. David S. Blank, 252 Fairview Rd, Oxford, Pa 19363. Chester Co.

Sale Reports

GLADFELTER SALE

A Public Sale of farm machinery was held April 30 by Geerge and Catherine Gladfelter, 4185 Lewisberry Rd., Lewisberry, Pa. There were 170 registered bidders at the sale.

Some prices received were: A.C. D14 tractor \$3125, A.C. CA tractor (needed work) \$1500, 6 ft. pull-type rotary mower \$510, Wheel Horse C-175 17 h.p. riding mower \$1500,

Gas refrigerator, 4 ft. high or larger, wall gas heater. 717-789-3024 Perry Co.

I collect miniature anvils & would pay any reasonable amount, my daughter collects Casper dolls or items, no tapes. Please call at 354-5787 or write at 5240 Diem Rd. New Holland 17557.

Mott flail mower 6 ft. and front end loader model Ford 770B Call Ed Sr. 908-873-8840 eves.

Water turbines from old mills, water rams or wheels, old mill stones or mill machinery. Lanc. Co. 717-653-2717.

Attic Flooring and Log Houses. 717-626-4520.

Old Maryland milk bottles by serious collector. Cash paid or will trade. Call collect after 6 p.m. 301-721-0473. Crownsville, Maryland.

Will trade duplicate Winross literature for same, also willing to purchase. Want to buy Jevic, Tootise Roll trucks, Mike 717-737-4386 Cumb. Co.

Wheel Horse snow-blower \$200, A.C. 2-B snap coupler plow \$150, 2 hog troughs \$115 each, portable air compressor \$200 and hand garden cultivator \$52.

Haines and Brenne-man and Wright were the auctioneers.

HORST PA. GERMAN SALE
A sale of Pa. German and Americana books and 18th & 19th century Pa. German and Euro-

Propane refrigerators & freezers in good cond., also want 1961 Lincoln Continentals in any cond. Ocean Co. N.J. 201-929-4358.

Toys of any kind. Cars, trucks, planes, boats, robots, soldiers, etc., 1960's & older, cash paid York Co. 717-292-5573.

One 2, 3, 4 & 5 burner new perfection & Irvanhoe ker-osene cookstoves. Gideon Stoltzfus, Blain, Pa. 17006-9714. Perry Co.

MAILBOX MARKET NOTICE

We adopt and/or buy exotic animals: Deer, Pygmy Goats, Elk, Buffalo, Leopards, Cougars, Peafowl, etc. Berks, 215-374-2114.

Will lay over old concrete stove silos, for piece contact Levi Zook, 3452 Harvest Dr., Gordonville, Pa. 17529. Lanc. Co.

24'x36' corn barn free if removed by 8-1-94, 1000 and 2000 gal. used fuel tanks, best offer. Leb. Co. 717-274-6050.

Someone to build me a unique home, maybe log, maybe what you suggest. Can travel to see what you have built. Call 717-432-4694.

For Lease 86 acre grass farm fenced, water, hay equip, housing. Phone 814-349-5142 Centre Co. dairy potential.

Free working refrigerator also upright freezer may need charge, plus 2 ladies 26" bikes. Bucks Co. 215-822-1639 evenings.

pean imprints was held April 29 and 30th at Horst Auction Center, 50 Durlach Rd., west of Ephrata, Pa. There were 125 bidders at the two day sale.

Some prices were: 1786 history of the Ephrata Cloister, printed at the Cloister \$2700, 1748 Ephrata "Martyr's Mirror" \$1475, 1775 ABC book printed in Ephrata \$920, Mennonite German broadside pamphlet \$925, postcard album \$210, group of estate documents from Oley Valley, Berks Co. \$160, 1769 Christopher Saur book printed in Germantown \$170, 1774 Christopher Saur book \$275, 1881 32 volume history of Chester County \$155, 1793 Germantown book by Peter Leibert \$135, and book on "German Priests of Pa." by Sachse \$125.

Also: bonds from former North Lebanon Railroad \$50, second lot of North Lebanon Railroad bonds \$85, "Minute book" of Mannheim and Lebanon Turnpike Rd. \$360, 2 lots of N. Lebanon R.R. tickets \$15 and \$95, 1875 Lanc. Co. atlas \$130, 1793 science book on Fraktur \$165, book on Pa. German decorated chests \$230 and set of works by James Fenimore Cooper \$75.

T. Glenn Horst, Timothy G. and Thomas A. Horst were the auctioneers.

WINROSS TRUCK SALE

A Public Auction of Winross trucks, toys and Hess trucks was held April 29 at Leesport Farmer's Market Hall off Rt. 61 at the north end of Leesport,

Pa. Some prices were: Hess training van \$220, Hess truck w/barrels \$71, Hess toy bank \$85, Hess first delivery truck \$85, '88 racer \$65, and the following Winross trucks: Penn State \$80 & \$85, Rutter's Dairy \$110, Jones doubles \$100, Hershey cocoa trucks \$55 & \$65, Leffler 50th Anniversary \$100, Leffler #1 \$220, New Penn \$100, Rajah string band \$215, Gerhart racing \$280, Bo's Body Shop \$195, Texaco #2 bank \$325, Texaco #3 \$250, Texaco #4 \$65 and the average for Winross trucks was \$42.50.

Kenneth Leiby was the auctioneer.

VOTE KILKUSKIE FOR 99th Kilkuskie's Views On Agriculture:

Adopt a tax structure to more equitably spread the tax burden for municipalities and schools away from a predominant reliance on property owners. Develop and promote Pennsylvania agricultural products for interstate and international markets.

Paid for by Citizens for Kilkuskie

MINI-FURNACE

FUEL CHOICE	WOOD/COAL
LOG LENGTH	20"
DOOR OPENING (FUEL)	10" x 20"
WEIGHT	694 LBS
HEIGHT	43 1/8"
DEPTH	21-1/2"
BLOWER CAPACITY	465 CFM
HEATING RANGE	2800 to 3200 SQ. FT.
FLUE SIZE	7" (Back)
CONSTRUCTION	1/4" x 5/16" STEEL
GRATE	HEAVY DUTY CAST IRON
DOORS	
DOOR CONTROLS	HEAVY DUTY CAST IRON
FIREBOX LINING	FIREBRICK

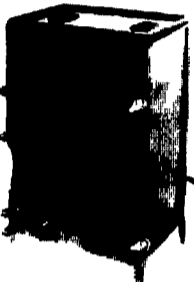

*All standard equipment
OPTIONAL HOT AIR PLENUM
GLASS DOOR

"MANUFACTURED IN YORK COUNTY"
COAL BURNING STOVES & INSERTS
COME SEE OUR LOW PRICES AND
LARGE SELECTION
DEALER INQUIRIES INVITED
QUALITY BUILT BY



MANUFACTURING

711 E. Mt. Airy Road
Lewisberry, Pa.
717-432-9788

Lancaster Farming

Subscription Information

• Entering a NEW Subscription?

Check the proper box and fill in your name and address. Attach your check, \$21.00 per year or \$40.00 for two years in PA, MD, DE, NJ, NY, OH, VA AND WV. (All other areas - \$31.00 per year, \$59.00 for two years.) Payment must accompany order. Allow three weeks for delivery. No phone subscriptions accepted.

• CHANGE OF ADDRESS?

Please give us 3 weeks advance notice. Cut label from current paper and attach in space provided; write in your new address below. Changes will be made as close to requested date as possible.

•RENEWALS

To insure proper credit on all renewals please attach your mailing label from current paper to space provided and check the proper box below.

• OFFICE HOURS

Monday, Tuesday, Wednesday & Friday, 8 a.m. to 5 p.m.; Thursday 7 a.m. to 5 p.m.

When writing us about your subscription please attach your Lancaster Farming mailing label here and mail the whole form to:

LANCASTER FARMING

P.O. Box 609, Ephrata, Pa. 17522
Phone: 717-626-1164 or 717-394-3047

PLEASE SEND LANCASTER FARMING:

(Check Appropriate Boxes)
Rates Effective May 1, 1994

PA, MD, DE, NJ, NY, OH, VA, WV

- \$21.00 - 1 YEAR
 \$40.00 - 2 YEARS

NEW SUBSCRIPTION

OTHER STATES

- \$31.00 - 1 YEAR
 \$59.00 - 2 YEARS

RENEWAL

NAME _____

ADDRESS _____

CITY _____ STATE _____

ZIP + 4 _____ COUNTY _____

NON-REFUNDABLE

MAILBOX MARKET AD FORM

Only ads submitted on this official form will be published in our mailbox markets.

Please NO PHONE CALLS

(Attach Your Mailing Label Here)

For Sale _____	Check One: Notice _____	Wanted _____
1 _____	2 _____	3 _____
4 _____	5 _____	6 _____
7 _____	8 _____	9 _____
10 _____	11 _____	12 _____
13 _____	14 _____	15 _____
16 _____	17 _____	18 _____
19 _____	20 _____	

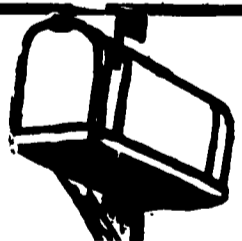

FREE TO SUBSCRIBERS ONLY

PLEASE READ ALL REQUIREMENTS BEFORE FILLING OUT FORM!

Requirements:

- 1) Subscribers allowed "one" free Mailbox Market per month only.
- 2) Lancaster Farming Mailing Label must be attached.
- 3) Limit: 20 words.
- 4) Phone number must include area code.
- 5) Your County must be included.
- 6) Markets must be received in office by Monday or will be held until following week's issue.
- 7) No Business Ads accepted.

"The Lancaster Farming staff has the right to reject any Mailbox Markets that do not meet these requirements."

Mail To:
Lancaster Farming
Mailbox Markets
P.O. Box 609
1 E. Main St.
Ephrata, PA 17522
No Phone Call Please!