

Perry Extension Holds Meeting



New Perry County Cooperative Extension board of director members, from left, Michael Brennan, Newport; Peggy Raub, Duncannon; Oscar Campbell, Newport; Kelley Griswald, Millerstown; and Walter Martz, Duncannon.



Penn State Master Gardeners, from left, Michael Brennan, Newport; Kay Cramer, New Buffalo; Virginia Dorwart, McAllisterville; Ginger Stroup, McAllisterville; Joyce Boyer, Newport; and Jolene Hoffman, Shermansdale.

NEW BLOOMFIELD (Perry Co.) — "Don't wait until the Dauphin Narrows are no longer narrow!"

With that statement, Dr. Herb Cole, professor in the College of Agricultural Sciences, challenged those attending the Perry County Extension annual Meeting to plan for the future and manage the development that will be coming to the county.

Cole used examples and slides from other Pennsylvania locations where agricultural and rural interests are currently in conflict with rapidly suburbanizing areas.

Cole stressed the importance of the agricultural land preservation program and agricultural security areas to avoid nuisance ordinances hindering agricultural work in a community.

"A township in southeastern Pennsylvania currently has proposed an ordinance to keep farm equipment off of all roads before 9 in the morning and after 4 p.m. in the evening. Additionally, this township wants to ban all farm equipment from working in the field after 8 in the evening," said Cole. He asked the farmers in the audience a rhetorical question, "Could you operate within these restrictions?"

More than 100 county residents were in attendance to hear Cole speak, and he challenged each of them. "Whether you are a farmer, resident, county commissioner, legislator, township official, or just plain citizen, it is up to you to determine where and how growth will occur in this county. Plan for growth. Plan also to keep your valuable agricultural economy."

In other business conducted during the meeting, chaired by Extension Board President Brenda Benner, Millerstown, the follow-

ing new board members were elected: Michael Brennan, Newport; Peggy Raub, Duncannon; Oscar Campbell, Newport; Kelley Griswald, Millerstown; and Walter Martz, Duncannon.

Judi Mains, a 4-H member from the Duncannon area, presented her experience at the National 4-H Congress in Chicago last December. Mains not only mentioned the fun and excitement of the experience of meeting other 4-H members from around the nation, but stressed the role the 4-H program has had in her development and preparation for life.

Dave Swartz, county extension director, presented certificates to those individuals completing training in the Penn State Master Gardener Program. Receiving certificates were Kay Cramer, New Buffalo; Jolene Hoffman, Shermansdale; Joyce Boyer, Newport; Michael Brennan, Newport; and Virginia Dorwart and Ginger Stroup, both of McAllisterville.

Other recognitions extended during the evening were the Conservation Farm Cooperator of the Year awards presented by the Perry County Soil Conservation District. Those honored by Conservation District Board Chairman Robert Cauffman, Millerstown; included the James Shutt family, Newport; the Frank O'Toole family, Loysville; the Raymond Shutt family, Newport; and the Perry County Fair Board. All these individuals have installed stormwater control and run-off structures, such as grass waterways, rip-rap along drainage ditches, and tile drainage to control and prevent soil erosion.

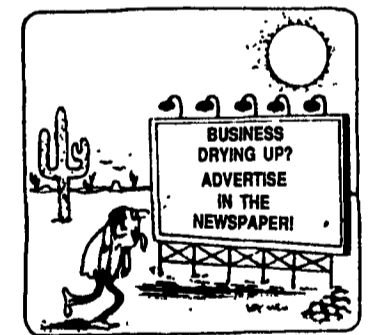

CHORE-TIME BINS AND AUGERS



Take 'em Down!

We Stock Truckloads Of Chore-Time Bins & Miles Of Chore-Time FLEX-AUGER

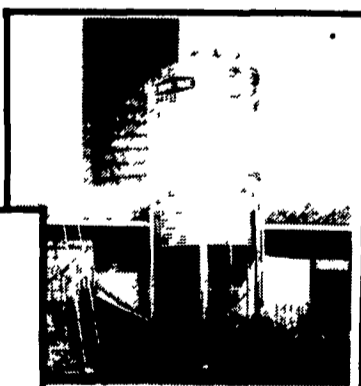

Put 'em Up!



Bins... Large Or Small

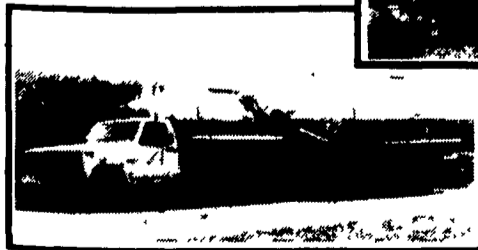

We Will Assemble & Deliver Bins To Your Farm



Custom Applications

Pennsylvania's Authorized **Master Distributor**

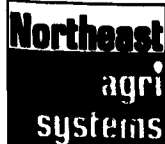

Northeast Agri Systems, Inc.

Flyway Business Park
139A West Airport Road
Lititz, PA 17543

Ph: (717) 569-2702

STORE HOURS Mon-Fri 7:30 to 4:30
Sat 8:00 to Noon
24 Hr 7 Day Repair Service

1-800-673-2580

FOR FREE ESTIMATES
CALL OUR TOLL-FREE
CUSTOMER
SERVICE NUMBER:

1-800-673-2580

ATTENTION FARMERS

- ★ Have you ever used a natural treatment for your overworked muscles?
- ★ Have you ever used a natural treatment for stomach ailments that limited food intake and your ability to work?
- ★ Do you use any natural nutrient supplements to give yourself an edge when lacking energy?

If you answered "YES" to any of the above questions, stop and consider which animal on your farm works the hardest and yet receives the least support and care. YOUR HORSES!

Consider this the next time one of your horses appears to have sensitive muscle tissue from being overworked or when a horse is off feed or lacking energy.

WHAT CAN HELP?

Try a few ounces of **HORSEMAN'S COMPANION**. It contains high levels of All-Natural Vitamins, Trace Minerals, Enzymes and Micro-Organisms. And best of all... they are balanced properly!

Remember, Horseman's Companion is very potent and is not an everyday mineral. Nor is it designed to replace the daily mineral you currently use. It can help treat and limit stress problems a horse faces that some daily minerals may need help with.

Horseman's Companion is highly recommended if no mineral is fed to your horses, especially during heavy work weeks and either once a week, every other week, or once a month as a tune-up and as a cost saving prevention practice.

SUMMARY:

Horseman's Companion can relieve overworked muscles, get a horse back on feed quickly and even improve the appetite. Also try it for colic, Dysentery and use it with biotin when treating founder.

You will see results!

Contact **John Beiler** if you want to speak to a fellow farmer who has received proven results from our products for five years. Ask John what Vita-Min-Lac has done for his Dairy Cows and Lacto Fern a quality hay and silage treatment.

To try a tub of Horseman's Companion, contact one of the following dealers:

John H. Beiler
12A S. Ranks Rd.
Ranks, Pa.

Sol J. Stoffes
642 Mt. Vernon
Gap, Pa.

Forest View
Harness Shop
Gap Rd.

Vita-Min-Lac Livestock Nutrition Products, Inc.
1-800-848-8969 P.O. Box 37, Loudonville, Ohio 44842