

Northern Bedford Captures Holstein Trophies

Linda Williams
Bedford Co. Correspondent
WOODSBURY (Bedford Co.)
 — The Bedford County annual Junior Holstein Field Day was held on Wednesday, April 13, at the Charles Hershberger farm near Woodbury. Practicing their FFA learned judging skills were about 110 stu-

dents from Chestnut Ridge and Northern Bedford High Schools. Northern Bedford walked away with all of the trophies. David Donaldson, Hopewell, and Tom McElwee, New Enterprise took home the junior awards while Tara Godshall and Jerry Conley were senior winners.

Sue Fox, Bedford County Extension agent talked on "ventilation," for the dairy cow. Dick Loose of the Martinsburg Milling Company educated the

young FFAers on "Feeding Dairy Cows." The highly debated BST subject was broached by Steve Shaw. Bob Mowry of Mowry Farms

presided over the junior judging competition. Martinsburg Milling provided refreshments which were served by Sara and Andy Mohr.

District Awards Scholarships

FLEETWOOD (Berks Co.) — The conservation district has awarded two individuals with \$1,000 toward their first year of college. This is the seventh year that these scholarships have been awarded to outstanding youth in Berks County.

Camilla M. Elfazzani will be graduated from Conrad Weiser High School this year and plans to continue her education at Northland College in Ashland, Wis. Camilla is the daughter of M.A. and Jean Elfazzani of Wernersville.

Camilla has been involved with several school organizations including marching and concert bands, National Honor Society, the Key Club, county band and orchestra, the computer club, and the student environmental action club. She attended the Don Hartman Conservation Leadership School and the Penn State Conservation Camp.

The essay she wrote in her application shows how much she appreciates the environment and how important it is for us to appreciate and conserve what we have for our future enjoyment and survival.

Heather Dawn Dougherty will

be graduated from Twin Valley High School this year and plans to continue her education at the University Park Campus of the Pennsylvania State University School of Agriculture with a major in agricultural science. Her plans include becoming a doctor of veterinary medicine.

She is the daughter of Debra Dougherty of Elverson.

Heather has been an officer of the FFA chapter four years. She has won honors in many categories at the county, regional and state levels. She served as a county FFA officer two years. She was awarded the Keystone Degree in 1994.

She is a member of the National Honor Society and has served on many active committees. She has won many record book contests and competed in judging contests at local and state fair events. She was a member of the Berks County Envirothon winning team and also placed well in the state Envirothon.

Her essay shows she realizes what a complex ecosystem we live in and how each part of that system is important to all the other parts.

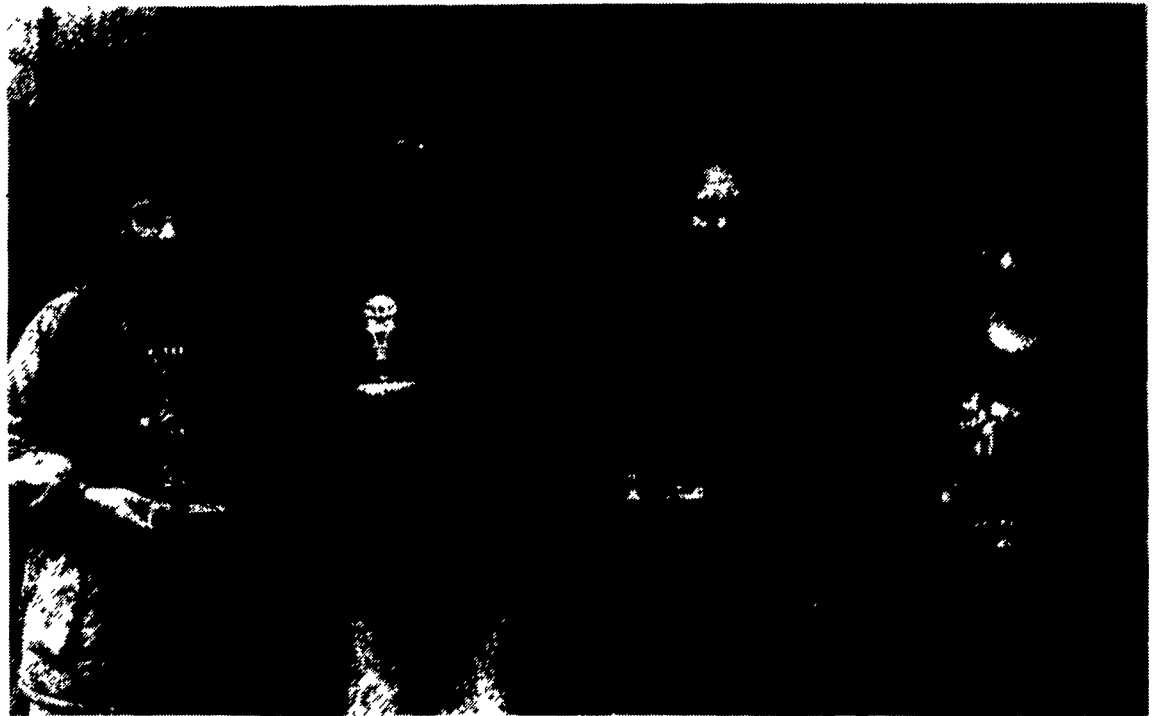

David Donaldson, Jerry Conley, Tara Godshall, and Tom McElwee took home the trophies at the Bedford County Junior Holstein Field Day.

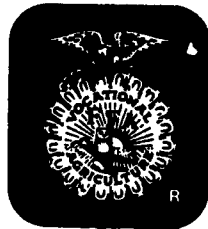

LANCASTER FARMING'S CLASSIFIED ADS GET RESULTS!

EXTENDED PARTS DEPT. HOURS
APRIL — MAY — JUNE
To Better Serve You During The Busy Planting Season

MON ★ TUES ★ THURS ★ FRI.
 7:00 AM - 8:00 PM
 WED - 7:00 AM - 5:00 PM
 SAT. 7:00 AM - 3:00 PM

BINKLEY-HURST BROS. INC. 133 Rothville Station, Rd. Litz, PA 17543 (717) 626-4765

Rolling on in the 90's **If Fuel Economy and Soil Conservation Are Concerns Of Yours, Buy Brillion**



Meets the challenge

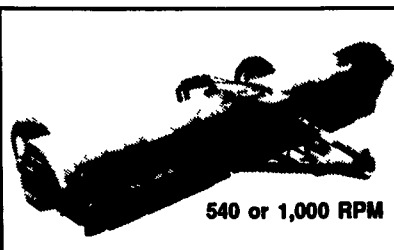

540 or 1,000 RPM

BRILLION FLAIL SHREDDERS keep going when others stop! One of the most important features is that you get the heaviest gearbox on the market with this machine. 12 & 15 foot. With either side slicer or cup knives.

SUBSOILER, A POPULAR, VERSITILE SOIL MANAGEMENT TOOL designed with husky, curved shanks, the subsoiler digs down as deep as 16". It opens up the soil allowing moisture to penetrate, root systems are no longer restricted and better drainage results. Available in 3-7 Shanks.

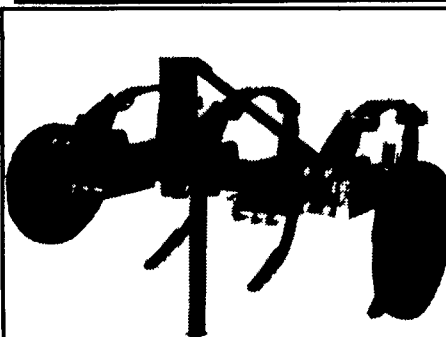
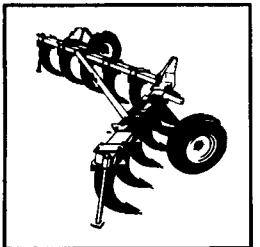

BRILLION THREE SHANK DEEP TILL has a Category II hitch. With a cutting width of 7'6", it is ideal for operators with smaller acreages and horsepower. It is extremely maneuverable, yet provides the same basic deep tilling job as its "big brothers." Available with coulters.

For More Information Contact Your Brillion Dealer

- | | |
|--|---|
| PENNSYLVANIA | MAXATAWNY
N.H. Flicker & Sons, Inc. |
| ADAMSTOWN
Adamstown Equip. Inc. | NEEDMORE
Clugston Farm Equipment |
| ALLENTOWN
Lehigh Ag Equipment | NEW HOLLAND
A.B.C. Groff, Inc. |
| ALTOONA & CRESSON
Hines Equipment Co. | OAKLAND MILLS
Peoples Sales & Service |
| BECHTELSVILLE
Miller Equip. Co. | OLEY
Pikeville Equipment, Inc. |
| BERWICK
C.H. Rinehimer & Sons | QUARRYVILLE
Grumell Farm Service |
| CARLISLE
Gutshall's, Inc. | TAMAQUA
Charles Snyder, Inc. |
| DOVER
George N. Gross, Inc. | WATSON TOWN
Deerfield Ag & Turf Center, Inc. |
| EASTON
George V. Seiple | WEST GROVE
S.G. Lewis & Son, Inc. |
| ELIZABETH TOWN
Messick Farm Equipment Co. | MARYLAND |
| INTERCOURSE
C.B. Hooper & Son | FREDERICK
Ceresville Ford New Holland |
| GREENCASTLE
Meyers Implement | NEW JERSEY |
| LANCASTER
Landis Brothers, Inc. | BRIDGETON
Leslie Fogg |
| LEBANON
Umberger's of Fontana | ELMER
Pole Tavern Equip. Sales Corp |
| LOYSVILLE
Gutshall's, Inc. | COLUMBUS
Reed Brothers Equipment |
| LYNNPORT
Kermit K. Kistler, Inc. | FAIRFIELD
Caldwell Tractor & Equipment |

QUALITY MIXER AT A QUANTITY PRICE

BUY A REAL



Reel Auggie
2000 Series
Mixer

Blender/Feeders

Specializing In TMR Mixer Set-ups. Call Us Today!



Just what makes the "Reel Auggie" better? You can finally mix and feed all of your ration ingredients including long stem dry hay and other tough roughages that previously could not be included in your mixed ration.

SPECIAL OF THE MONTH

- Rissler 190 cu. ft. Mixer Portable or Stationary
- 5-600 Bale Processor (Demo)..... \$1950
- Weightronic Scales, Model 700E, Fits any brand mixer, 5 yr. warranty
- VD 3000 Gallon Manure Tank, For Sale or Rent
- Used Knight 225 Mixer Feeder, excellent cond., 1 yr. old

We Will Service All Brands of Electronic Scales And Most Brands of Mixers

MILLCREEK FENCE & FARM SYSTEMS
 2285 Old Philadelphia Pike
 Lancaster, PA 17802 — (717) 398-8987

SANDBLASTING AND SPRAY PAINTING WITH AERIAL LADDER EQUIPMENT



Farm Buildings — Feed Mills
 Commercial - Industrial

HENRY K. FISHER, INC.
 667 Hartman Station Road
 Lancaster, PA 17601
 717-393-6530