

Produce Markets



Philadelphia Vegetables

Philadelphia, Pa.

Thursday, April 21, 1994

VEGETABLES ---ARTICHOKES: MARKET ABOUT STEADY ctns AZ 24s fr qual & cond 3.00-4.00 36s fr qual & cond 3.00-4.00 CA 24s fr qual 8.00 30s 12.00 36s 12.00 fr qual 8.00 48s fr qual 6.00 sml lse 16.00 ---**ASPARAGUS:** MARKET HIGHER pyr ctns/crts lse CA Green exlge 33.00-35.00 lge 30.00-35.00 std 36.00 sml 33.00 pyr ctns/crts bchd CA Green exlge 33.00-35.00 lge 30.00-36.00 std 36.00 sml 33.00 pyr ctns bchd NJ 12s lge 30.00 1/2 pyr ctns/crts lse CA purple jbo 10.00 ---**BEANS:** MARKET SLIGHTLY HIGHER bucrts AZ Fava fr cond 12.00-14.00 CA Fava 14.00-16.00 FL Round Green Type 22.00-25.00 mostly 22.00-24.00 fr cond 20.00 ord cond 10.00-14.00 ---**BEETS:** MARKET STEADY ctns bchd TX 12s 7.50-8.00 25 lb flmbgs TX 7.50-8.00 ---**BROCCOLI:** MARKET ABOUT STEADY ctns CA bchd 14s 7.00-8.50 mostly 7.00 few loas 6.50 20 lb ctns lse CA Crown Cut 8.00-9.00 mostly 8.00-8.50 ---**BRUSSELS SPROUTS:** MARKET ABOUT STEADY 25 lb ctns CA 17.00-18.00 MX 16.00 ---**CABBAGE:** MARKET ABOUT STEADY 1 3/4 bucrts & 50 lb ctns FL Round Green Type med 5.50-6.50 mostly 5.50-6.00 Red Type med 8.00-9.00 GA

Round Green Type med 4.00-5.50 50 lb sks NY Round Green Type med 4.50-5.00 1 3/4 bucrts & 40 lb ctns FL Savoy Type med 8.00 ---**CARROTS:** MARKET ABOUT STEADY sks 48 1-lb flmbgs CA Topped med-lge 8.00-10.00 mostly 8.00-9.00 FL Topped med-lge 6.50-7.00 50 lb sks lse CA Topped jbo 10.00-13.00 mostly 10.00 FL Topped jbo 6.50-8.00 mostly 6.50-7.00 ctns bchd CA Bunched 24s 10.50 ---**CAULIFLOWER:** MARKET ABOUT STEADY ctns flmwrpd CA 12s 7.00-9.00 mostly 8.00 fr cond 4.00-6.00 9s 8.00 fr cond 4.00-6.00 16s fr cond 4.00-6.00 ---**CELERY:** MARKET CA LOWER, OTHERS ABOUT STEADY ctns CA 2 dz 7.00-8.00 mostly 7.50-8.00 few hias 10.00 flmwrpd 11.00 2 1/2 dz 7.00-8.00 mostly 7.50-8.00 few hias 10.00 flmwrpd 11.00 3 dz flmwrpd 11.00 FL 2 dz 6.00-7.50 mostly 7.00 2 1/2 dz 6.00-7.50 mostly 7.00 3 dz 6.00-7.50 mostly 7.00 ctns flmbgs FL Hearts 24s 9.00 ---**CHINESE CABBAGE:** MARKET STEADY celcrts FL 10.00 Nappa 10.00 ---**CORN-SWEET:** MARKET ABOUT STEADY wbcrt FL Yellow 4 dz min 9.00-9.50 White 4 dz min 9.50-10.50 mostly 10.00 fr qual & cond 4.50 ---**CUCUMBERS:** MARKET ABOUT STEADY WAXED UNLESS OTHERWISE STATED 1 1/9 bucrts FL med 9.00-10.00 fr cond 6.00-7.00 fr qual 5.00-7.00 fr cond 3.00-4.00 lge fr cond 3.00 MX lge 8.00-9.00 ---**EGGPLANT:** MARKET ABOUT STEADY 1 1/9 bucrts

FL med 7.00-8.00 some incl fr cond 5.00-6.00 fr qual 4.00-5.00 fr cond 3.00-5.00 ---**ENDIVE:** MARKET STEADY 1 1/9 bucrts/crts FL 7.50-8.50 ---**ESCAROLE:** MARKET SLIGHTLY HIGHER 1 1/9 bucrts/crts FL 10.00 few 11.00 ---**GARLIC:** MARKET STEADY 30 lb ctns CA White col 24.00 super jbo 21.00 MX Purple col 33.00 super jbo 28.50 exjbo 24.00 jbo 22.50 ---**GREENS:** MARKET ABOUT STEADY ctns bchd GA Collard 6.00-6.50 Kale 6.00-6.50 NC Collard 6.00 fr qual 5.00 Mustard 6.50 Turnip Tops 6.50 Rape 6.50 NJ Dandelion 8.00-10.00 ctns bchd CA Swiss Chard 12s 10.00 Red 12s 10.00 20 lb ctns CA Broccoli Rabe 18.00 MX Broccoli Rabe 12.00-13.00 1/2 bucrts NJ Dandelion 6.00-7.00 ---**LETTUCE-ICEBERG:** MARKET SLIGHTLY LOWER ctns AZ 24s fr cond 6.00 CA 24s 8.00-10.00 mostly 9.00 preferred labels high as 11.00 Wrapped 24s 10.00-12.00 ---**LETTUCE-OTHER:** MARKET ABOUT STEADY ctns CA Boston 24s 7.00-9.00 few loas 6.00 fr cond 3.00-4.00 Green Leaf 24s 7.00-9.00 mostly 8.00 some 9.50-10.00 FL Boston 24s 6.00-7.00 Bibb 24s 6.00-7.00 ---**LETTUCE-ROMAINE:** MARKET SLIGHTLY LOWER ctns CA 24s 8.00-10.00 mostly 9.00 FL 24s 6.00-6.50 mostly 6.00 1.3 bucrts CA 24s 10.00-12.00 few 12.50 ---**MUSHROOMS:** MARKET STEADY 10 lb ctns PA lge 11.50-12.00 med 9.50-10.00 4 qt bkts PA med-lge 5.00-5.50 sml-med 4.00-4.50 mostly 4.25 3 lb ctns PA Shiitake 12.00-15.00 few 11.00 fr qual 12.00-13.00 Portobellas 12.00-14.50 ctns 10 12-oz trays flmwrpd PA 9.00-10.00 mostly 10.00 ---**OKRA:** TOO FEW SALES TO QUOTE ---**ONIONS GREEN:** MARKET ABOUT STEADY ctns bchd MX 48s 6.50-8.00 mostly 7.00-8.00 CA Leeks 12s 8.00-9.00 FL Leeks 12s 10.00 MX Leeks 12s 9.00 ---**PARSLEY:** MARKET ABOUT STEADY ctns bchd CA Curly 60s 9.00 FL Curly 60s 9.00-10.00 mostly 10.00 Plain

60s 12.00-14.00 ctns bchd TX Curly 60s 10.00 Plain 60s 12.00-14.00 ---**PARSNIPS:** OFFERINGS INSUFFICIENT TO QUOTE ---**PEAS GREEN:** MARKET SLIGHTLY LOWER 10 lb ctns CA Snow Peas few 2.00 GU Snow Peas 2.20 CA Sugar Snap Peas 1.00 GU Sugar Snap Peas 1.30-1.50 ---**PEAS OTHER:** OFFERINGS NONE ---**PEPPERS:** MARKET ABOUT STEADY 1 1/9 bucrts MX Bell Type Green lge fr qual 5.00 1 1/9 bucrts FL Bell Type Green jbo 8.00 exlge 7.00-8.00 fr qual 6.00 fr cond 4.00-6.00 lge 6.00-7.00 mostly 6.00 fr cond 5.00 med 4.00-5.00 fr qual 3.00 sml 3.00 Mxd Red And Green med-lge 3.00-5.00 fr cond 2.00 Red exlge fr qual 8.00-10.00 med fr qual 3.00-6.00 11 lb ctns NL Bell Type Orange lge 25.00-26.00 Purple med 26.00 Red lge 25.00-26.00 mostly 26.00 Yellow lge 23.00 few 22.00 PA Bell Type Red hot house lge 22.00 Yellow hot house lge 20.00 ---**PEPPERS OTHER:** OFFERINGS INSUFFICIENT TO QUOTE ---**RADISHES:** MARKET ABOUT STEADY ctns tpd 30 6-oz flmbgs FL Red 3.00-4.00 mostly 3.50 ctns tpd 14 1-lb flmbgs FL Red 3.50-4.25 ---**RHUBARB:** MARKET SLIGHTLY LOWER 20 lb ctns OR 15.00-16.00 ---**RUTABAGAS:** MARKET STEADY 50 lb ctns CD CDOne med 7.00 ---**SPINACH:** MARKET ABOUT STEADY ctns bchd CA Flat 24s 8.50 1 2/5 bucrts bchd CA Flat 24s 11.00-12.00 1 2/5 bu crts NJ Savoy 6.00-8.00 mostly 7.00 bucrts NJ Savoy 8.00 ctns 12 10-oz flmbgs Repacked Enroute Savoy 10.00 ---**SQUASH:** MARKET ABOUT STEADY 1/2 & 5/9 bucrts/crts FL Zucchini sml-med 5.00-6.00 fr cond 3.00-4.00 med 3.00-4.00 Yellow Straightneck sml-med 6.00-8.00 ---**SWEET POTATOES:** MARKET ABOUT STEADY 40 lb ctns NC U.S. One Jewels cured med 15.00 ---**TOMATOES:** MARKET ABOUT STEADY 25 lb ctns FL 80% U.S. One or Better light red to red

Lancaster Farming, Saturday, April 23, 1994-A13

xlge 5.00-7.00 mostly 7.00 few hias 8.00 fr cond 3.00 lge 6.00-7.00 mostly 6.00 few hias 8.00 fr cond 3.00 Local Repack 85% U.S. One or Better xlge 10.50 lge 10.50 med 9.50 15 lb flts PA Vine Ripes red xlge 15.00 lge 15.00 7 kg flts BL Vine Ripes lge 16.00-18.00 ---**TOMATOES, CHERRY:** MARKET ABOUT STEADY flts 12 1-pt bkts MX light red to red 7.00-7.50 red 5.00-6.50 ---**TOMATOES, PLUM TYPE:** MARKET ABOUT STEADY 25 lb ctns FL light red to red 9.00-10.00 MX red 9.00-10.00 ---**TURNIPS:** MARKET STEADY 25 lb flmbgs PA Purple Top med 6.00-6.50 mostly 6.50 ---**VEGETABLES OTHER:** 3 kg ctns IT Radicchio 8.00-8.50.

Kutztown Produce Auction

Fleetwood, PA

Flower and Bedding Plant Auction April 19 and 21

Sat. Hay and Straw at 9:00 a.m. followed by produce

Report Supplied by Auction

BEDDING PLANTS: 5.00-10.50 **FLAT GERANIUMS:** 1.15-2.50 **POT: MARTHA WASHINGTON** 1.80-2.00 **POT.**

HANGING BASKETS: 1.50-7.50. **FUCHSIA:** 5.50-7.00. **PERENNIALS:** .70-2.40 **POT, 7.00-8.00 FLAT.**

RANUNCULUS: 1.20-1.90 **POT. VEGETABLE PLANTS:** 5.50-7.50 **FLAT.**

VIOLETS: .95-1.05 **POT.**

CRAFT AUCTION SATURDAY, APRIL 23, 11 A.M.

TUES., APRIL 26, GENERAL CON-SIGNMENT AUCTION AT 11 A.M.

TRI COUNTY



Confinement Systems, Inc.

SERVING YOUR NEEDS LARGE AND SMALL

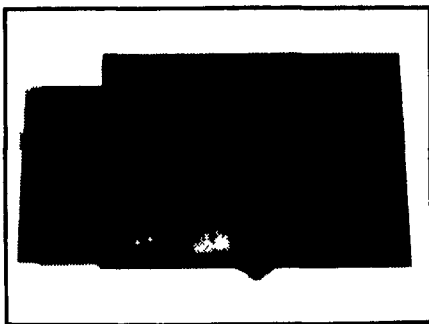

TRI-COUNTY CURTAIN MACHINES
(reliable and simple to install)



TRI-COUNTY SOW HEARSE
(Makes removal of Sows a 1 man job)



APOLLO BALL

Long Lasting,
Reliable Pull
Plug That
Seals

Count On Kane

MILK FEEDERS

Get Your Pigs
Started Better,
Easy To Use



HEAT MATS

Many Sizes In Stock

- Uniform temperature
- Low energy costs
Less than 100 Watts/Litter
- Durable
- Easy Installation

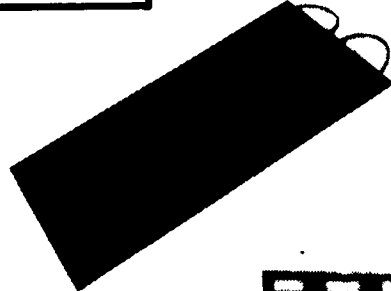

SORTING PANELS

Tough Plastic
Lasts and
Easy To
Handle

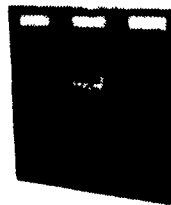

SURE START CREEP TRAYS

- Starts pigs easily
- Easy to clean

Check Our Prices Before You Buy

TRI-COUNTY

CONFINEMENT SYSTEMS INC.

608 E. Evergreen Rd., Lebanon, PA 17042

Ph. 717-274-3488

HOURS:

Mon.-Fri.

7:00 to 4:30;

Sat.

8:00 to 12:00



Authorized Parts & Service

Kubota

Industrial Diesel Engines
Check Our Prices
on New and Used Parts

YANMAR
Diesel Engines

Mitsubishi - Satoh
Compact Diesel Tractors

Specializing In
Complete Service For
Skid Loaders and
Most Types Of Small
Diesel Powered
Equipment.

Dismantling For Parts
NH L553 Skid Loader
Yanmar 155 Tractor

GD Equipment

385 W. Metzler Rd.
Ephrata, PA 17522

717-859-3533

TRACTOR REPAIR

Kendall MOTOR OIL

55 GAL. DRUM
APRIL **\$249.95**
WITH DRUM EXCHANGE

PRICES 5 GAL. PAIL
\$26.83

ASK ABOUT BULK PRICE

CHRIS PETERSHEIM
RR 2 - AIRVILLE, PA 17302

862-3074