

**Public Auction Register**

Closing Date Monday 5:00 P.M.  
of each week's publication

FRI. JUNE 10 - 7PM, Horse Sale. Located New Holland Sales Stables Inc., 101 W. Fulton St., New Holland, Pa. Norman Or David Kolb, Aucts.

Annual Central Berks Co. Spring Farm Toy & Toy Truck Show. Located Leesport Market & Auction, Leesport, Pa. (Rt. 61, Approx. 10 Mi. N. Of Reading). Contact Glenn D.

SAT. JUNE 11 - 9AM, 4th

**Dairy and Livestock Sales**

Jacoby, 610-488-6162 Eve., 610-562-3747 Days.

Acres. Parcel #2 11 Acre Lot. Located 2 Miles From Ephrata At 660 Schoeneck Rd., W. Cocalico Twp. Auction By Melvin & Laura Weaver. Aaron E. Martin Auction Service.

SAT. JUNE 11 - 9AM Farmette, Farm Eqt., Antiques and Furnishings, 114 Race St., Litz (Lexington) Pa. Ike Blender owner. E.M. Murry Assoc., Aucts.

SAT. JUNE 11 - 6PM Arnold Hog Production Sale, Lebanon Area Fairgrounds, Leb., Pa. Harry H. Bachman, auct.

SAT. JUNE 11 - 2PM, Real Estate, 13 Acre Farmette With 2 Bay Truck Garage. Parcel #1 Buildings With 2

WED. JUNE 15 & THURS. JUNE 16 - Large Two Day Sale Of Farm Equipment, Etc., At Our Place Of Business Six Miles South Of Chambersburg, Pa. And One Mile East Of Marion, Pa. Owners And Managers, Marion Auction Service, 5174 Horst Rd., Chambersburg, Pa. 17201.

FRI. & SAT. JUNE 17 & 18 - 3-D Picture, Quilts, Crafts, Furniture, Tools. Located At Ephrata Mennonite School, 598 Stevens Rd., Ephrata. Proceeds To Benefit The School Local Aucts.

FRI. JUNE 17 - 1:30PM, State Graded Pig Sale. Located Westminster Livestock Auction, Westminster, Md.

SAT. JUNE 18 - 9AM Tools, power equip., lawn equip, 654 Lorraine Ave., Manheim, Pa. Auction for Mrs. Norman Frey. John D. Stauffer, auct.

SAT., JUNE 18 - 10AM, Mel's Stable Selected Consignment Horse Sale. Located At 834 Wallace Rd., New Holland, Pa. From Rt. 23 in New Holland, Go South On Brimmer Ave. Go 2 Miles South On New Holland Road To Hill Rd. Turn Left On Hill Rd. Proceed 12 Miles To Sale On The Left From Rt 340 East Of Intercourse Take New Holland Rt. 25 Miles to Hill Rd., Right On Hill Rd. to Sale On Left Mel Hoover, Auctioneer

SAT. JUNE 18 - 11AM Tim Cantwell's Complete Line Of Like New Potato Farm Equipment. Located Richfield Springs, N.Y. Pirrung Auctioneers, Inc.

**SPECIAL LAMB & KID GOAT SALE**

**THURS., APRIL 28**

Note: Sale Time 10:00 A.M. at the

New Holland Sales Stables Inc. 12 Miles East of Lancaster on Rt. 23, New Holland, Pa.

Norman & David Kolb 61L Phone 717-354-4341 FAX# 717-355-0706

**100 Calves Out of NY State Weighing 400 to 600 lbs Angus Steers & Heifers**

Plus 250 Other Local Cattle Weighing 400 to 900 lbs

Wednesday, April 20 12:00 NOON

**Walter M. Dunlap and Sons**  
Lancaster Stockyards  
Tel. (717) 397-5136  
An Old Line Commission Firm Keeping Ahead With The Times

**WYOMING COUNTY**

**DAIRY SALE**

New Holland Sales Stables Inc. Located 12 miles E. of Lancaster, PA, just off Route 23, New Holland, PA.

Wednesday April 27, 1994

Complete Grade Herd Dispersal of all home raised cattle.

This herd of 38 animals has a SCC of 110,000 with a 4.0% B.F. and a 3.21 protein. An average of 50lb of milk in the tank with no B.S.T. They are young and very clean in the udders. Extra good feet and legs. Some are AI sired and bred. 1/2 of herd fresh in last 45 days. Balance year round freshening.

Remember when **MARVIN** comes to the sale there is a **DIFFERENCE**. Come to this sale if you need a good young cow. Cattle have all shots. Preg. checked at sale barn.

NOTE: Financing available for qualified local buyers.

Phone 717-786-1146 Call Now Don't Wait

Herd Represent for owner by **Marvin Miller**

**23rd Annual Sale**

**Public Sale of...**

400 ♦ HEAD of LIVESTOCK ♦ 400 Located five miles north of Chambersburg, Pennsylvania and five miles south of Shipensburg, Pennsylvania on Route 11.

Friday Eve., April 22, 1994

At 6:00 P.M.

300 ♦ HEAD of

HOLSTEIN HEIFERS ♦ 300

Consisting of 100 bred heifers which will be fresh from sale through summer. 200 open Holstein heifers ranging from four months of age to breeding age, with all being calftood vaccinated. A few Red & White heifers, a few Brown Swiss heifers and a few purebred heifers.

2 Registered Red & White Serviceage Holstein Bulls

1 Registered Black & White Holstein Bull

100 ♦ HEAD of STEERS ♦ 100 Consisting of 40 Holstein and 60 beef type including Charolais, Black Whiteface, Angus and Hereford, weighing approximately 300 to 700 pounds.

This is a fine group of young cattle out of good breeding, all dehorned and wormed. Bangs and T.B. tested within 30 days of sale with individual health charts. All heifers are eligible for Interstate shipment.

Steers to be sold first.

TERMS: Cash or approved check - Not responsible for accidents.

**JOHN C. DIEHL & SONS**

Phone: 717-532-6353 717-263-0361

AUCTIONEER: Robert C. Mullendore AU 000644L Boonsboro, MD Phone: 301-582-0546

CLERK: C.L. Metz Cattle Sold In Tent - Lunch Stand

**PUBLIC AUCTION DAIRY HERD DISPERSAL FRIDAY, APRIL 22, 1994**

Time: 7:30 P.M.

Located 3 miles west of Mifflinburg, PA, Rt. 45 west out of Mifflinburg, 1st road left, 2 miles on right (next to Martin's Steel). Watch for sale signs, day of sale.

APPROXIMATELY 50 HEAD (Over 1/2 Registered)

42 Cows - 8 Bred Heifers - 2 Bred to Black Star - 3 Registered Red and White Holsteins - 3 Registered Walkway Chief Mark.

Registered 4 Year Old Cleitus - Projected 22,479 lbs. 802 F. 635 P. S.W.C. to Elusive.

Registered 5 Year Old Walkway Chief Mark. Projected 23,000 lbs. 810 F. 655 P. S.W.C. to Fancy Paul.

Registered 3 Year Old 1 Year 10 mo. Record 13,959 lbs. 625 F 512 P. S.W.C. to Tesk.

Grade Milking 90 lbs. 27,714 milk 883 F. 778 P. Majority of breeding Sire Power and A.B.S. Rolling herd average 18,500 lbs. Year around freshening.

★ 6 Doors of Corn Silage - Must be removed from a 30'x60' Silo.

**FLOYD & KATIE MARTIN** Owners (717) 966-3814

TERMS: Cash or Good PA Check. PEDIGREES: Ray Espenshade

Auctioneers: Ray Miller, AA-002150-L Phone 717-966-0097 Ken Smith, AU-867-L Phone 717-837-3535

Owners & Auctioneers Not Responsible For Accidents Lunch Stand

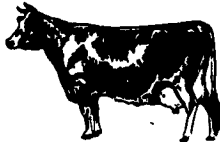

**KLING'S DAIRY SALE**

Thursday, April 21, 1994 - 11:00 A.M.

Selling at Kling's Sale Barn - 15 miles North of Carlisle on Route 74 - 2 miles Northeast of Landisburg, PA.

100 REGISTERED AND GRADE HOLSTEINS

Selling for R.C. and J.R. Shoemaker - Chambersburg, Pa.

The Shoemakers have decided to reduce their Herd and will sell approximately 30 recently Fresh Animals - all Registered - DHIA records - Tie Stall Milked and Free Stall Housed. All but two are Second and Third Calf Animals.

Few Features Include: V.G. Elevation Sham daughter with over 17,000 as a 2 Yr. old and fresh April 1. V.G. Huntsdale Starbuck daughter - Made over 18,000 as 2 Yr. old - Recently fresh and milking 85 lbs. GP Bunyard Money Maker - Sells fresh with 80 lbs. first test day. GP Eccles Farm Invincible - with over 16,000 as 2 Yr. old - Fresh April 1 and milking Heavy. Others Sell Sired By Coldsprings Sabastian - Thor - Quality Edge Banner - Silver Brook Supreme - Valiant Sammy - Bova Tank.

This is a Fancy Group of Young Cows that have Breeding and Production. They are some of the Top Cattle in the Shoemaker Herd. Cattle can be seen at 3684 Airport Road, Chambersburg until April 18. R.C. Shoemaker (264-3629)

Also Selling For Art Kling

A Super group of Canadians - 1/2 Registered - Sired by: Astro Jet - Inspiration - Jethro - Counselor - Marlin - Mathew - Lincoln - and other Top Canadian Sires.

All recently Fresh or Due for Spring Milk. A better than usual Group sell on this Sale, plus all Heifer Calves, Registered and Grades, sell.

2 Service age Bulls - and a nice group of Yearling Open Heifers from Dennis Morris. A-I Sired and Identified - Records on their Dams - Calftood Vaccinated.

Complete Herd Dispersal for Greg Seiber - Mifflintown Dairy consisting of 28 top Grade Cows and 6 Yearling Heifers. This is a tie stall Dairy - with about 8 Animals Fresh in the last 90 days - 2 due around Sale Day - 2 for May - 2 for June - Several due for July - August - September. They have been averaging close to 60 lbs. per cow in the Tank - with Individuals milking over 80 lbs. Lots of Young Cows - Great udders - Cattle can be seen at Seibers until April 16 - Call Greg at 436-6753.

Sale Managed By: Kling's Auctions, Inc. R.D. 1, Box 66 Landisburg, PA 17040 PA License - #0500 717-789-3883



**COMPLETE HERDS FOR SALE**

We Have Over 15 Herds Listed For Sale At Private Treaty At Any One Time! Low Somatic Cell Counts! Herd Averages Between 18,000 Lbs. To 23,000 Lbs. Milk! Registered And Grades! Both Tie Stall And Freestall Herds Are Available. Herd Sizes Range From 25 To 200 Cows!

If You Need A Quality Herd, Give Us A Call Immediately. We Have Already Inspected The Cattle And Eliminated The Goose Chases For You.

We Would Be Happy To Bring You To The Herds To Inspect Or Ship Upon Approval!

**YOU CAN'T BEAT OUR PRICES!**

**\*\*HAPPY CUSTOMERS ARE OUR TRADEMARK\*\***

Stonehurst Farm

**The CATTLE EXCHANGE**

Dave Rama RD 2 Box 79 Delhi, NY 13753 Ph 607/746-2226 Fax 607/746-2911 AU-002463-L