

White 543 4R no-til corn planter. Dry fertilizer boxes. (2) 30 gallon Demco tanks w/a squeeze pump. Insecticide boxes and corn monitor. \$2,700. Centre, (814)238-0994.

White 549 5-6 Bottom Plow, Spring Resets, \$3500. Delivery Available. (216)482-3660.

WOODS MOWING MACHINE, 18 h.p., gas w/60" deck, 500 hrs., runs excellent, \$3,250. 410-833-9091

Woods 315 batwing \$3,000. JD 709 rotary mower \$750. NH 489 windrower \$3,900. (301)432-2974.

Woods ditch bank mower, 3pt, \$700, needs gear box. (301)898-7426.

New set of 12 NH under beveled tungsten carbide hardened knives for 1890/1895 chopper. 717/665-4743.

NH 1003 bale wagon, like new. Call days (609)451-2727, nights (609)451-0679.

NH 1469 self-propelled haybine, \$2,500. (304)267-6098.

NH 256 hay rake, steel teeth, good paint, \$1,500. (301)898-7426.

NH 269 Baler, Good Shape; NH 3Pt. Hitch Rake, Like New. Evenings (717)444-3889.

NH 26 forage blower. Gravity bins on gears. 717/665-4743.

Wood splitter, JD, 5-ton, 3pt hitch, 717/382-4756 Fawn Twp., York Co.

Wood to build wooden horse trees, cut 2 sizes. 717-786-7363 leave message 7:30AM-8AM

Worthington 25hp, screw type, air compressor, 120 gal. tank, good condition, \$850; (2) 30hp, 230/480V, 3-phase motors, rebuilt also enough capacitors to make phase converters out of both motors, \$600/both. 410-836-1795.

Yanmar Tractor, 4WD, 15hp, diesel, 440hr, garage kept, loader, 48" Woods mower, \$7800. 304/788-5634.

Zook 1500 gallon semi-solid manure spreader \$1,200, very good condition. (717)667-8008.

MILLER EQUIPMENT CO.
RD 1, Bechtelsville, PA 610-845-2911

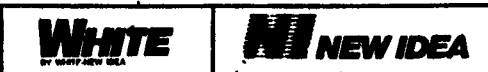

NEW EQUIPMENT

- | | |
|---|---|
| WHITE-
AGCO White 6125
2WD w/Cab,
w/Powershift | KUHN-
GA 300GT Gyro
Rake
GA 381T Gyro Rake |
| AGCO White 6085
tractor, 2-WD w/cab | GEHL-
FB 1560 Blower
Loader
3250 Rectangular
Baler w/Thrower
RR 262 Rotary Rake
DC 2340 Disc Mower
Conditioner
BU 970 Forage Box,
16 Ft.
MS 312 Spreader |
| NEW IDEA-
3622 Spreader | |
| BRILLION-
Deep-Til Implement
MDS 1481 Pulvimulcher
12 Ft. Pulverizer
9 Ft. Chisel Plow | |

USED EQUIPMENT

- | | |
|--|---|
| New Idea 3618 Spreader
New Idea 279
Cutditioner
New Idea 244 Manure
Spreader
Bush Hog 12 Ft. Disc | Gehl CB600 Forage
Harvester w/Hay
Pickup & 2 Row
Corn Head
John Deere HD4D Disc
Harrow |
|--|---|

FARMLUND INC.

ROUND BALE WRAPPERS

Excellent For Dry Hay &

Hi-Moisture Bales

Made In USA

Best Made / A One Man Operation / Best Price



Cuts plastic wrap from tractor seat

"Two machines in one." This hydraulic bale wrapper wraps bales fast and can be used to move bales to barn or feed lot.

3164 Oregon Pike, Leola, Pa. 17540
Lancaster County
717-656-7499 Call Collect
Dealerships Available

INVESTMENT TRACTORS FOR SALE



IH 1568 - With Duals - As We Received It - Nothing Special - Runs - Don't Be Afraid To Make An Offer On This One - It's Red - Not Green - Must Go!

ASKING \$5,900

- | | |
|--|----------|
| 56 FERG 35 New (0 Hours) Not Redone- Brand New!!! | \$24,500 |
| 75 IH 1568 Cab- w/Duals- Runs Fair- No Doors | \$ 5,900 |
| 54 IH S-H Last Year Super H In Restorable Condition | \$ 1,700 |
| 57 JD 320S 3 Pt-Clean Original- Above Average | \$ 6,900 |
| 57 JD 320U Clean 1 Owner- Fair Repaint- Easy Restore | \$ 6,500 |
| 59 JD 330S Runs Good- Nicely Redone- Good Tag | \$10,500 |
| 57 JD 420 Crawler Dozer- As Is- Needs Work | \$ 2,300 |
| 60 JD 530 3 Pt- Power Steering- New Frt Tires- Redone | \$ 4,900 |
| 56 JD 620LP As Received | \$ 2,900 |
| 57 JD 620S Standard- Nicely Redone- Well Above Average | \$ 5,900 |
| 56 JD 70S Standard- Diesel- Good Tin- Good Rubber | \$ 3,200 |
| 58 JD 720 Pony- WF- 3 Pt- Runs OK- Nicely Redone | \$ 5,100 |
| 59 JD 730 Fenders- 3 Pt- DE- As Received | \$ 3,500 |
| 59 JD 730S Pony- Standard- Nicely Redone | \$ 5,900 |
| 55 JD 80 Off Farm Condition- Fair Tires- Good Tin | \$ 4,600 |
| 57 JD 820 Pony- PTO- Needs Restored- As Is | \$ 2,500 |
| 58 JD 820 Runs- No Pony- Poor Tires- Fair To Gd Tin | \$ 2,900 |
| 60 JD 830 Cab- Pony- PTO- As Received | \$ 4,900 |
| 59 JD 830 Pony- Poor Tires- Good Tin- Runs | \$ 5,300 |
| 59 JD 830 De-Overhauled- 80% Tires- Good Tin- Redone | \$ 8,900 |
| 36 JD A Unstyled- Runs Good- Easy Restore- Good Tin | \$ 2,700 |
| 35 JD A Unstyled- Good Tires & Tin- Decent Paint | \$ 3,100 |
| 37 JD A Unstyled- Factory Steel- Runs Good | \$ 3,200 |
| 36 JD A Unstyled- Factory Round- Runs Good | \$ 3,500 |
| 51 JD AR Styled- Nicely Painted- New Rear Tires | \$ 4,900 |
| 50 JD AW WF- Fenders- Clean- \$2000 Engine Work Done | \$ 3,900 |
| 38 JD B Unstyled- New Paint- Spokes- Runs Good | \$ 3,200 |
| 37 JD B Unstyled- New Rear Tires- Decent Paint | \$ 3,500 |
| 37 JD B Unstyled- Spokes- Nicely Redone- Gd Tin | \$ 4,200 |
| 47 JD D Styled- Loose But Not Running | \$ 1,750 |
| 47 JD D Styled- As Received | \$ 2,500 |
| 49 JD D Styled- Runs- As Received | \$ 2,500 |
| 41 JD D Styled- Hand Start- Good Tin- Decent | \$ 2,700 |
| 49 JD D Styled- Runs- Nicely Redone | \$ 3,950 |
| 50 JD G Try- Decent Tin- Runs Good- Needs Paint | \$ 2,700 |
| 51 JD G Runs- As Received | \$ 2,900 |
| 50 JD G As Received | \$ 2,900 |
| 48 JD G Good Tin- Runs Good- New Tires- Nicely Redone | \$ 4,650 |
| 38 JD G Unstyled- Good Tires- Good Tin- Runs Good | \$ 5,200 |
| 41 JD G Unstyled- Last Full Year Of Prod.- Nice Unit | \$ 5,300 |
| 51 JD GW WF- As Received | \$ 4,600 |
| 45 JD H PTO- Hyd- Starter- Running Condition | \$ 2,300 |
| 50 JD M Good Tires- Fair Tin- Runs Good- To Restore | \$ 1,400 |
| 49 JD MT Fenders- Weights- Fair Tin- To Restore- Runs | \$ 1,600 |
| 50 JD MT Widefront- Runs- To Restore | \$ 1,800 |
| 53 JD R Runs- Needs Restored | \$ 2,800 |
| 51 JD R Overhauled- Good Tin- Repainted- Good Cond | \$ 4,900 |
| 63 MF 97 4x4- Cab- Runs- Good Tires- Good Tin | \$ 4,900 |
| 60 MF 98 GM Diesel- Runs Good- Nicely Redone | \$ 5,900 |
| 53 OL 66 Widefront- Fenders- Nice Tin- 2 Remotes | \$ 1,800 |
| 57 OL 880 Diesel- Standard- New Tires- Very Nice | \$ 4,900 |
| 60 OL 990 GM Dsl- Poor Tires- Good Tin- Runs Good | \$ 4,900 |

I Will Buy Clean Or Odd John Deere's. Buy-Sell-Trade.
Lots Of Older Sales Literature, Toys And Pedal Tractors For Sale.
Lots Of Owners Manuals/Parts Book — Call.

LLOYD WENGER

251 S. Race St., Myerstown, Pa. 17067
717-866-2130 Days 717-866-7147 Evenings

1979 Lockwood
XL Potato
Harvester
w/Dahlman
M-Table for Clod
Removal
(215) 286-9510

- Set of fenders off Farmall 400
 - IH 1456 new rubber, TA, 3 pt hitch, rebuilt motor
 - Farmall 400
 - New IH fertilizer attachments for IH 6R 800 planter
 - Gleaner G. dsl. AC, grain head w/FCB, low profile 630 corn head, good condition
 - IH 5100 Soybean special, 18x7
 - Case 13' field cultivator
- Parts: 460, 450D.H
- John Thompson**
302/492-1186
or 302/492-3287

Oooooops!

"Should have baled this one with one of those new K-Series Balers from Vermeer."



Call today for more information and to set up a FREE demonstration

FREEBURG, PA
Glenn Beldler
717-539-8993

PEACH BOTTOM, PA
Triple H Equipment
717-548-3775

SAXTON, PA
Robert Wilkins
814-635-3392

J & F EQUIPMENT

(717) 859-3283

No Reasonable Offer Refused
Custom Repairs On All Makes Industrial & Farm Equipment

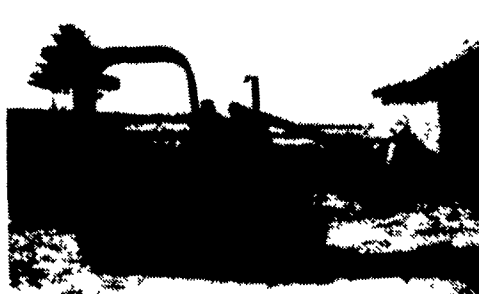

1981 JD 350C \$13,500
2 Available



IH 100C Rebuilt Motor \$9,500

WE ARE BUYERS FOR CONSTRUCTION EQUIPMENT NEEDING REPAIRS

- | | |
|--|-------------|
| (2) Case 1835B Skid Loader | \$7,200/ea. |
| Case 850B Crawler Loader, good cond. | \$13,500 |
| JD 350C crawler loader, good condition | \$12,000 |
| JD 350 or 450 ripper, good condition | \$1,000 |
| JD 350C Crawler Loader, good condition | \$13,000 |
| '84 JD 455D Crawler Loader w/New Tracks, New Paint | \$19,000 |
| IH 100C Crawler Loader, Rebuilt Motor | \$9,500 |
| Komatsu D65S Crawler Loader | \$10,500 |
| Mitsubishi 90 excavator, good cond. | \$18,500 |

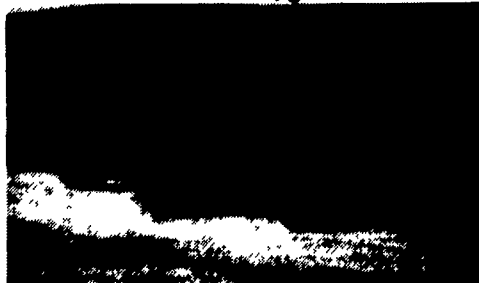

JD 310A Rebuilt Motor \$10,500

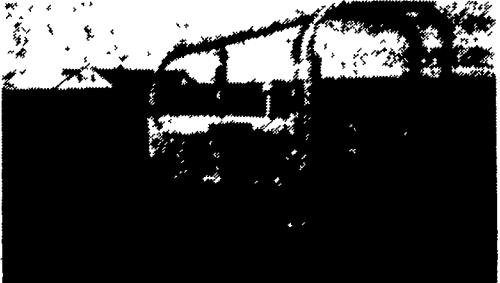

Dresser TD7E, Rebuilt Motor,
New Chains, Rebuilt Blade
\$14,000