

MAIL BOX MARKET FOR SALE

41 JD-H, 39 JD-A both have good tin mech. good \$2500 & \$1500. Bradford Co. 717-746-3224 after 6 p.m.

Ford air corn planter w/monitor dry fert. adjustable 4 row same as white used 7 yrs. Dau. Co. 717-533-7485.

Koi for algae control fingerlings & adults. For info, also decorative, Box 77, Milford Sq., Pa. 18935. Bucks Co. 215-536-6076.

4"x24" hyd. cyl. \$95, Lincoln carbon arc torch \$50, NH 404 hay crusher for parts or fix. \$50. York Co. 717-266-1468.

124" Toledo meat saw, ty holdog sausage linker, hill 8 door freezer, 5 HP compressor, 6' half moon condenser. Bradford Co. 717-596-4230.

IH 966 tractor, year around cab, heat, 75% radial rubber, good shape \$10,500, sign with 6" changable letters. Lanc. Co. 717-653-0687.

Good used hot gas water heater 40 gal. York Co. 717-244-6389.

100 gal. gas tank an high legs, 7 weeder 50-4x12 wood slats 3 Big Dutchman chain feeders metal gates. York Co. 717-252-2686.

Red Australian shepherd male 10 wks. old \$50, 12 ton Chore Time feed bin \$550. Lanc. Co. 717-872-7969.

Oliver RC 77 live hyd. all side curtains \$1500 OBO. York Co. 717-927-9533.

Locust posts \$3 @ Mc-two horse cults., rebuilt \$300 or will rebuild yours. Lanc. Co. Benjamin Allgyer, 6222 Plank Rd., Narvon, Pa.

Flooring, ash, oak, new 1"x6"x8"x12" rd. T&G 3000 sq. ft. avail. Del. Co. 610-565-6038.

JD 3 btm. 14" plow w/3 pt. hitch \$350, crop sprayer 27 booms, 400 gal. tank centrifugal pump, \$650. Bucks Co. 215-257-2377.

Kalamanzo coal & wood stove copper hot water tank attached 3.75 cash. Allen J. Hamm, 8157 Holben Valley Rd., New Tripoli, Pa. 18066.

Automatic reset 2 btm. plow same as white horse good cond., also old wood shutters 48" & up. Lanc. Co. 717-354-4374.

Model 21-E Green Viking all metal, good cond., can be changed for treadle. Call Mary Lee at 717-866-5555 9 to 5 daily.

Harvester 20x60 Hurlless unloader silo needs chain excel. cond., \$7,000, good air bags. 908-537-2085.

MF 165 tractor w/loader, excel. cond. new tires, etc. 717-334-4619.

MF 2775 160 HP MF tractor, Zimmerman forage wagon & 500 gal. 40' boom PB Zimmerman field sprayer, all excel. cond. Lanc. Co. 717-733-7839.

Portable firing hut for sow's. Leb. Co. leave message at 717-866-6535, 9 a.m.

New set of 12 NH under-beveled tungston carbide hardened knives for 1890-1895 chopper, JD grass pickup attachment. 717-665-4743.

Vicon KM240 disc mower-conditioner \$1995. Clearfield Co. 814-765-3044.

1934 F-30, round spoke wheels, duck bill steering, runs good, F-30 parts tractor, misc. F-30 parts. Chester Co. 610-458-8969 eves.

65 HP Wisc. engine, over-hauled, also reg. hol. bull dam 30,000m good pedigree, good breeder. Lanc. Co. 717-354-8327.

1980 27' Prowler travel trailer in Poconos needs some roof work otherwise in good cond., \$2400. Pas-saic Co. N.J. 201-942-6311.

25 ton hi-moister ear corn in Ag bag must move by 4/29/94. Samuel Peter-sheim, 117 Christiana Pike, Christiana, Pa. Lanc. Co. 610-593-2242 leave message.

Int. 856 like new. North-ampton Co. 610-599-1112.

Mobile home 12'x60' has new furnace \$1000/OBO, must move ASAP. Fred. Co. Md. 410-635-6740.

77 King 4 horse trailer, 8' dressing room new brakes, tires, floor paint, good cond. Berks Co. 215-488-7940.

Wheat straw, 100 bale \$95 per ton/1.75 per state. York Co. 717-432-4228 after 6 p.m. York Co.

NH 275 baler w/thrower \$2500, NH 467 7' haybine \$1900, NI 217 manure spreader, PTO \$650. Perry Co. 717-834-4017

Flatbed trailer 70"x12" on 4 wheels \$200, maternal robot calf nurse \$200, one microwave oven \$50. Leb. Co. 717-274-0717.

NI 323 1 row corn picker, 1 owner very good \$1800. Dau. Co. 717-367-2052.

Polled hereford bull 5 yrs. old good background. Mon-tour Co. 717-437-2884.

JDF AR \$2300 530 WF 730-G WF \$4200 ea., 720-G std. \$4000. 830-D elec. PTO, hyd. \$5800, W-111 engine \$3000. 717-597-4296 7-10 PM.

McD. 2 horse cults., JD 2 horse cult. w/spring teeth. Elam S. Beiler, 12 South Ronks Rd., Ronks, Pa. 17572.

Old water pumps, pitcher & piston also pump jacks, cheap. Bryon Please respond. Aaron S. King, 1426 Noble Rd., Kirkwood, Pa. 17536.

White 5100 4RN corn planter, dry fert., insect boxes, monitor \$2800, NH 25 blower good cond., \$780. Lanc. Co. 717-336-6858.

JD 494-A corn planter dry fert., \$250 OBO, also Enterprise kitchen range black w/pipe shelf. Lanc. Co. 717-445-9625.

Walking horse mare very gentle child safe \$600, anti-que wooden road cart, pipe pony cart, full harness. Franklin Co. 717-597-3680.

Trac Vac 5 HP fits on back, Troy Bilt rototiller 7 HP rear tongs fair. Berks Co. 610-286-9280.

JD 1440 no-till corn planter, 12' Brady field cult., 930 Case tractor, 7 tooth chisel plow, all working cond. Lanc. Co. 717-285-2670.

Parts from NH model M-7 forage wagon, also parts from JD hyd. drive forage wagon, parts good cond. Lanc. Co. 717-442-9489 8:30-9:30.

8300 JD grain drill Gleaner F combine 13' Oliver 33 combine, Hesston 30 stacker, good cond. India-na Co. 412-479-2762.

1982 Ford 9000 six wheel dump truck, Detroit motor, 10 spd. road ranger transmission trailer hitch runs excel. \$10,500. 269 Ebenezer Church Rd., Rising Sun, Md. 21911.

NH super 23 blower \$450, 300 gal. fuel tank w/hand pump \$100. Brenneman Farm, Lanc. Co. 717-872-5516.

NH 489 mower cond., 489 (good), \$3900, 315 Woods bawing \$3,000, JD 709 rotary mower 7' \$750. Wash. Co. 301-432-2974.

Model 907 Bobcat backhoe in good cond. was on a 743 Bobcat skid loader. Blair Co. 814-793-4199.

Allis model B tractor excel. cond. w/3 pt. hitch wide front elect. start w/lights 3 pt. 7' blade included, \$1395. 717-569-9654 after 6 p.m.

Smucker combination mower crusher 5000 gal. water tank. Isaac S. Stolt-zfus, 5606 Meadville Rd., Gap, Pa. 17527. Lanc. Co.

Pony cart like new with lights. John Esh, Box 308 R#1 Lykens, Pa. 17048-9731 Dauphin Co.

IH 600 blower also JD 210 rock flex disk, both in good cond. Leb. Co. 717-933-4577.

Wisconsin 9 Hp engine, new oversize rings \$250. Can ship UPS, I.S. Hostet-ler, 23021 Gibbons Rd., Doylestown, Pa. 17219. Franklin Co.

New Idea manure spreader #17 ground driven ready to work \$875. Townsend Del. 302-653-8743.

Starline conveyor-elevator 24 ft. single chain with 1 HP elec. motor, ex. cond. \$350. Cambria Co. 814-472-8068.

Riding mower, 11 HP, White 30" stove, 18" Sears jigsaw, boys and girls 26" bicycles. Lanc. Co. 717-392-5329.

Mixed blue heeler pups born 2-27-94 good disposi-tion excel. farm dog. Perry Co. call between 3 p.m. & 8 p.m. 717-438-3174.

IHC corn planter 3 pt. hitch new furrow opener fert. attachment, \$100. J. Baud-er. 717-944-3049.

NI 708 uni 4WD 3600 hrs., 868 chopper very good 3 row corn head hayhead. Lanc. Co. 717-336-7883.

Goats one adult billy & one 2 mth. old billy kid. Lanc. Co. 717-664-2807.

8' chicken waters, feedline & pans, prower heads & flex auger, 3 push blade for JD Winco generator. Adams Co. 717-359-4975.

Reg. holstein service age bulls ex. dam, 30,000 milk. 717-656-6648. Amos B. Lantz, 427 Hess Rd., Leola, Pa. 17540.

Sweepers, several types, 1 fits front loader, 10 hoe grain drill, \$90. York Co. 717-757-1960.

9 yr. old chestnut sad-diebred mare holds hard safe & sound \$1200. Elam M. Ebersol, 558 Gibbons Rd., Bird-in-Hand, Pa. 17505.

10A NI manure spreader \$215, fuel tank 275 gal. \$50. Lanc. Co. Elam L. Stoltzfus, 389 Haiti Rd., Quarryville, Pa. 17566.

Storm front carriage good cond. Lanc. Co. 248 Blank Rd., Narvon, Pa. 17555.

Fresh pullet eggs 35¢ doz., 3 doz. for \$1.00, heavy duty hack saw. John R. Fisher, Hollander Rd., Gor-donville near Intercourse.

Simmental-Hereford cross yearling bulls/heifers, farm raised, wormed, 450 JD spreader, 10' transport disk. Carroll Co. 410-795-9338 after 7 p.m.

Barley straw no rain. Lanc. Co. 717-665-6094.

Rear mount quick hitch mower for Cub, Mott belly mower for Cub \$300 ea. Kent Co. Del. 422-8877 after 6 p.m.

Model E eight ft. grain bin-der, good cond. Titus Mar-tin, Rd 2 Box 172A Watson-town, Pa. 17777. Northum-berland Co.

Bulk tank Jamesway 400 gal. 195.00 10 HP Wisc. engine, flail chains for tank spreader, make offer. Lanc. Co. 717-445-5994.

Dispersing barn tobacco rails, gates, heat gate, 16x16 asbestos shingles avail. 717-626-8257 Lanc. Co.

Case IH round baler, used 2 years \$5500. Phone 301-733-6661 or 301-797-3921 Washington Co. Md, 21742 George M. Priest Jr.

500 lb. & 1000 lb. platform scales, reconditioned, locust posts, JD F8B grain drill for parts 10" Bearcat h a m m e r m i l l . 717-354-7151.

Gehl mix wagon with scales, good cond. 6 carry-ing canes for milkers in stanchion barn. Washing-ton Co. Md. 301-834-9424.

JD 424A 4 row planter \$250 16.9-38 on 15" rim, calcium filled 25% tread \$100-set OBO. Lanc. Co. 717-445-9267.

John Deere 40 ft. hay ele-vator on wheels, John Deere 4 row cultivator, good cond. Somerset Co. 814-634-0504.

Arab mare 18 yrs. safe & sound, good family horse, Carbon Co. 717-386-3335. Two Richie hog fountains \$70.

Two 16.9x34 six ply rear tractor tires, like new cond. \$200 each. Frederick Co. Md. 301-898-7321.

Holstein heifer hand raised 4 months old dehorned very gentle \$300. Angus Holstein cross heifer started well \$200. York Co. 717-428-3124.

3 yr. old registered Morgan mare 14 1/2 hands. David K. Esh, 244 Lynwood Rd., Ronks, Lanc. Co. \$1150. green broke.

1845 Case skid loader hydro gas \$2995. IH 24 drag disc harrow \$175. 4 in. axle 9 ft. packer \$575. 3 pt. Pitman NH mower \$275. IH 1150 grinder mixer \$1050. 717-354-9144.

AKC German shepherd puppies, pure black \$275 & black & tan \$225. Shots & wormed, parents on pre-mises Adams Co. 717-677-6122.

JD A 1946 serial #560277 good rubber, ex. paint, runs well, ready for your collec-tion \$1700. Lanc. Co. 717-442-4596.

250 year old stair railing and spindles, beautiful heavy turned newell. All parts walnut Somerset Co. 906-766-4038 \$800.

IH corn sheller \$150. 4 ft. Midland zip seeder 3 pt. hitch \$150. Berks Co. 717-933-8549.

Magic Chef commercial range, six burner giddle two ovens, needs cleaning \$350. Sussex Co. NJ 201-948-6296 after 6 p.m.

Brillion 3 pt. 9 tooth chisel gauge wheels, IH 4 row cul-tivators, JD 12 ft. disc, Ontario 16 hoe IH & Pitts-burg drag harrows. Lyc. Co. 717-547-2113.

Blackhawk 30 ton bottle jack \$35. Wright 2 7/8" impact socket, 1" drive \$10.00 Tilting drill press table for 2 1/2" column, \$15. Leb. Co. 717-866-4203.

General motors factory ser-vice and overhaul manuals for 1974-1976 Chevrolet cars nice shape \$35. Bloomsburg, Columbia Co. 717-784-5759.

Weathered barn boards from large barn, make offer, Badger bedding chopper, engine blown \$100. Schuylkill Co. 717-345-3383.

IH 13' transport disk, good shape, Smoker gravity bin, good shape \$500, Smoker gravity bin needs work \$250. Berks Co. 610-488-1607.

Wilmer 5T fert. spreader, good working cond. \$450. Waltco hyd. lift gate 2500 lb. cap, good cond. \$300. Berks Co. 610-756-6486.

Good quality dry ear corn, fast easy loading. Sch. Co. 717-345-4489.

AKC St. Bernard pups, nice markings shots and wormed. Lanc. Co. 717-445-5265.

Mixed hereford & Angus feeders 300-500 lb. Balt. Co. Md. 410-357-5421.

105 Cub Cadet 42" cut, \$1050, 12.5 hp. Sears 40" cut \$650 6 HP Ariens rider 26" cut \$450. 717-865-3319 after 5 p.m. Leb. Co.

Several John Deere "GP" tractor parts. Call for rea-sonable prices. 717-653-6708 eves.

1984 Skeeter Bass boat 40 HP Yamaha trolling motor, plus much more \$4,000, log splitter 10 HF like new \$1100. Perry Co. 717-582-7725.

1973 Chev. convertible PS. PB air, new paint, top, tires rebuilt motor, owned 1 1/2 yrs., always garaged beau-tiful, \$5500. Bucks Co. 215-536-0598.

JD 4010D, 1100, rebuilt hrs., 18.4x34 tires, 80% rubber, dual outlets, ex. cond., \$6900, 100' nice walnut boards. Lanc. Co. 717-665-3229.

Buy one, get one free, Plasson waterers \$2 ea., also 20 locust posts \$50. Lanc. Co. 717-786-9070.

New Homelite 140 GPM 2"-3HP pump, hoses stran-ger fittings \$175, 4' pull behind disc 2 gangs, 4 wheels ea. side \$35. Lanc. Co. 717-484-2531.

White 5100 seed boss no-till corn planter, frame mounted coulters, 4 row wide or narrow, monitor, \$2250. Col. Co. 717-437-2315.

B size Katahain & Norwis potatoes for seed or eating from certified seed last year. Lanc. Co. 717-656-6647.

5' super mulch layer 10 acres life use, \$700. Snyder Co. 717-539-2272.

Alfalfa hay & mixed hay no rain. Adams Co. 717-677-8981.

Air operated press brake incubator hatcher new, col-lect lathe, linde stick wel-der, custom emu, rhea, ostrich hatching. Lanc. Co. 717-355-9437.

784 International tractor with TA and cab, and 10 ft. Brillion cultimulcher, all in good cond. Carrett Md. 301-334-8658.

Wheel Horse garden tractor 10 HP Kohler eng. 44" mower, 42" snow blower, wheel weights & chains (manuals included) good cond. Asking \$800. 215-358-5839.

Sawmill, turner (Pony) steel carriage and husk frame 48" saw \$1,800. 301-475-5814 evenings. St. Mary's Co.

Krause 2867 coulters chisel, K-tine leveler, 7 shank, \$5750. Woods HD315 ro-tary mower 15' \$4000. Kuk-er trailer sprayer, \$2,000. Used disk blades \$100 for 50. Fred Co. 301-845-8894.

1974 GMC 6500 series grain dump truck 30,000 GVW V8 gas, call after 6 p.m. Mont. Co. also wheat straw. 146 S. Limerick Rd., Royersford, Pa. 19468.

JDM w/cults 1700 Farnall SA w/cults 2400 Super AV w/cults 2400 Farnall 100 w/cults. 2400 5 ft. 3 pt. Bri-lion seeder \$450. Bucks Co. 215-598-7546.

Cultivators, plow, sicklebar, blade, side dresser, 1R planter, pullys, drawbar, 4 Cub, Super A, spinner, platform scale, S-Dresser 4 "H" JD 430 wagon trans-planter. Salem Co. 609-358-8625.

Angora goats mother and newborn baby - both regis-tered animals, produce mohair. Call 609-259-1102 leave message. Monmouth Co. NJ.

Jersey bull born 9-2-93 sired by Duncan Duke of Glenwood, healthy and wormed, make an offer. Cumb. Co. 717-249-8694.

Holstein feeder steers approx. 500 lbs and under. Rally wheels, 88 Chevy 1/2 ton pickup, Chester Co. 610-593-6484 after 6 p.m.

1992 Sundowner 2 horse gooseneck trailer with tack comp./dressing room, ex. cond., hardly used. \$5,400. Fred. Co. 301-663-3610.

1970 Buick Skylark 350 positraction air pw ex. \$3500. 1957 Chevy hard-top 327 4 speed positraction \$8000. 814-364-1904 Centre Co.

Problem Water?

Odor? Bad Taste? Stains? Iron? Manganese? Mineral Buildup? Color? Bacteria? Virus? Harmful Micro-organisms? Hydrogen Sulfide? THM Precursors? Other Contaminants?

Do You Have Any Problems With:

- * Scours
- * Digestion
- * Mastitis
- * Breeding
- * Small Litter Size
- * Too Much Medication
- * Milk Production
- * Poor Feed Efficiency
- * Algae in Drinking Cups
- * Bad Conception Rate

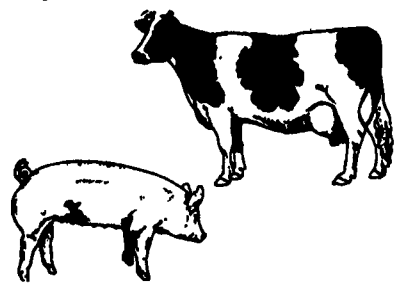

Could Water Be Your Problem? Complete Farm Water Treating System

A Farm Water System that is designed to clean the water on your farm with one of nature's most powerful purifying agents - Condensed Oxygen (Ozone).

OREGON WATER CONDITIONING INC.
335 Quarry Rd., Leola, Pa. 17540
717-656-8380

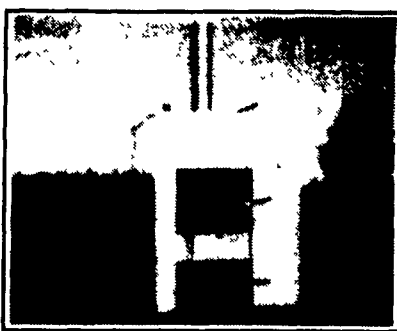

MAHONING OUTDOOR FURNACES

"The Natural Way To Heat Your Home"

Burns Coal, Wood, Oil or Natural Gas
FUEL USED IN STANDARD UNIT: WOOD & COAL & WOOD BY-PRODUCTS (SAWDUST, PAPER, ETC.) FUEL USED IN MULTI-FUEL MODEL: SAME AS ABOVE INCLUDING OIL, PROPANE, NATURAL GAS

efficiency Rating 83% to 85% - Cut Emissions by 90%
3-Year Warranty Except Electrical Components (1 Year)

PROUDLY BUILT IN CLEARFIELD COUNTY, PENNSYLVANIA
100,000 - 500,000 BTU 24" - 60"

- ★ The only outdoor furnace made with a Catalytic Combuster. ★
Mahoning Catalytic Combuster Will Help In The Following Ways:
1. Burn one cord of wood which equals 166 gallons of oil
 2. Your fuel source becomes enormous
 3. Over all efficiency of 85% which means the heat no longer goes up the chimney!
 4. You get more heat from a log compared to the non-cat furnace
 5. More burn time - less reloading time!
 6. Can burn 50% of pollutants, made from fire source
 7. Saves you a lot of money!
 8. User friendly, emits no smoke!

CLYDE K. ALDERFER (717) 539-8456
Box 246, Rt. #1, Mt. Pleasant Mills, PA 17853