

**ABSOLUTE AUCTION
FARM MACHINERY
TRACTORS
TUES., APRIL 5, 1994**

Auction Time 10 A.M.

Location: From Rt. 14 in Canton take Rt. 414 East to East Canton to Suzuki Dealer on left next road right to crossroad. Turn left onto Southside Rd. go approx. 1 mi. to farm on left. From Towanda take Rt. 414 West approx. 25 mi. to East Canton Methodist Church on right next road left. Lerey Township, Bradford County.

JOHN DEERE 4320 TRAC. w/BOUND GARD CAB, AC & HEAT, NEW REAR RUBBER, 1 OWNER.

JOHN DEERE 4330 TRAC. SIDE CONSOLE w/CAB. & HEAT, 1 OWNER.

CASE 770 DIESEL TRAC. w/CAB., POWER SHIFT, 1 OWNER. ALLIS-CHALMERS WD 48 W.F.

JD 1010 CRAWLER w/LOADER.

JD 2500 Semi Mt. 58 18" Plow Hyd. Reas. w/Hilfside Hitch; JD 215

Trans Disc 14; Brillion 16" Field Cultivator w/Wings; AVCO NEW IDEA

4-ROW 30" NO-TILL CORNPLANTER w/INSECT. DRY FERT., MONITOR & ACREAGE COUNTER (like new); NH 478 Haybine; NH 278

Hayliner Baler w/Thrower & Liquid Applicator; NH 268 Hay Rake; Grimm PTO Tedder; JD 3040 POWER MOWER HARVESTER w/2 RN

CORN HD. & HAY PICKUP; NH 28 Whirl-A-Feed Blower; (2) Gehl 2-Beater Forage Wagons; H & S 3-BEATER FORAGE WAGON

w/10T TANDEM GEAR (Like New); NI 244 Tandem Axle 6.5 Ton 2-Beater Manure Spreader w/End Gate; Farmas 30" Bale Elevator;

FORD NH 308 V-TYPE TANDEM AXLE SPREADER (LIKE NEW); (2) 16" & (1) 18" Pipe Rack Hay Wagons w/NH Gears; JD 14'

Flat Wagon; NI 324 2 RN Complicker w/Shell/Grinder Unit; JD 42

Pull Type Combine w/8' Grain Table; 12' Cultipacker; JD FB17 Grain Drill w/16" Seed Box; WINPOWER 28KW ALTERNATOR; 18'

Gooseneck Livestock Trailer; ACSB Snap Coupler Plow; 3 Section JD Spring Harrow; NH 8' Flail Chopper; Shaver Hyd. Post Driver; 3 Pt.

PTO Buzz Saw; Nelmeyer 3 Pt. Fert. Spreader; 200 Gal. Pull Type Field Sprayer; 16' Grain Auger 8" w/Elect. Motor.

WIC Bedding Chopper w/Honda Engine; Feed Carts; 4' Barn Fan; Gandy Applicator w/Stand & Elect. Motor; Cow Clippers; Milkhouse

Milker Caddy; AGWAY BREEDING CONTROL CENTER; 40' Wooden Ext. Ladder; Elect. Fence Wire; Old Wood Workbench; Bench Vice; Drill Press w/SD 1/2" Drill; Misc. Hand Tools; Shovels; Forks;

Soft Assortment; plus many other items.

Note: Don't miss this Auction if you are in need of good clean well

cared for equipment! All of the above farm equipment except for 2 or 3

pcas. was purchased new by the Wilcox Bros. Auction will start w/m.

wagon items followed by large equipment. Everything sells to highest

bidder regardless of price! Terms are cash or good PA check. No out of

state checks unless accompanied by bank letter of credit addressed to

this particular auction. Food stand.

Terms by

**Wilcox Bros. known as
Valley View Farms**

717-673-8143

Auction conducted by

Randal Kline, Lloyd Kreider

Roy Good Jr. Auctioneers AU2116L

215-445-4309



KLINE, KREIDER & GOOD

AUCTIONEERS

PUBLIC SALE

*Of Real Estate - Sheep
& Farm Machinery*
**27.6 Acre Farm - 26 Sheep &
Farm Machinery**
Saturday, April 9, 1994
AT 9:30 A.M.

Located in Franklin County 5 miles West of Chambersburg off Route 30 West, turn right onto Coble Rd. thence 1/10 mile, turn left in lane at Cemetery. (Auction Signs posted sale day).

Real estate to be offered at 12:00 Noon consists of 27.6 Acres (more or less) slate land farm. 20 acres tillable & 4 acres woods 6 room brick & frame 2 story house w/large foyer, well insulated. Heated by either baseboard electric or 2 coal stoves. Modern kitchen. Full basement. 2 car garage & workshop. 2 ground barns. 2 wells. New windmill in crate.

Terms 10% down when property is stricken down by auctioneer. Balance in 30 days upon full settlement. Owner reserves the right to accept or reject any & all bids. Inspection by appointment call (717) 369-5662.

J.D. 850 Diesel tractor, WFE, 512 hrs. (one owner) w/J.D. 75 loader; HIC 3 pt. Rotary Mower; Ber-Wac 766 five ft. 3 pt. snow Blower (new). (Note Owner relocating to another state).

(Owner)

James R. Mellott

176 Coble Rd.

Chambersburg, Pa. 17201

Auctioneers:

Art. Rife Auction Service

Lic.#768L Ph. 776-3645

And Brian J. McGinn Lic. #AA002125

Ph. 264-2597

David W. Rahouser, Attorney

Public Auction Register

Closing Date Monday 5:00 P.M.
of each week's publication

SAT. APR. 16 - 9:30AM, Harpster Annual Consignment Farm Auction. Located Rt. 45 On Huntingdon & Centre Co. Line, 9 Miles South of State College, Pa. Auctions. Ron Gilligan & Son #AU339L & AA2223L.

SAT. APR. 16 - 11AM, 117 Acre Farm w/80 Acres Tillable. Located in Washington Township, Snyder Co., Pa. Go 2 Miles Southwest Of Sellingsgrove, Pa., On Route 35 To Martin's Farm Market Sign. Then Make Left Turn And Continue On That Road For 2 Miles Until You Come To Roosters Corner Sportsman Club. At Roosters Corner Sportsman Club Make A Right Turn Onto Neitz's Valley Road And Travel 1 1/2 Miles To Auction Site. Watch For Auction Signs Day Of Auction. Owner, Mrs. N. Laverne (Dottie L.) Longacre. Roger A. Lauver & Dean E. Longacre, Auctions.

SAT. APR. 16 - 12:30PM, Lawn Equipment Auction. Located Enfield Equipment, Inc., Rt. 165 & Wheeler School Rd., Whiteford, Md. 21160. Rigdon Auctions.

SAT. APR. 16 - 2PM Real estate known as 297 rolling terrace (Forest Hills) Leola, Pa. Upper Leacock Twp. Lanc. Co. By Robert W. & Emma W. Good. Samuel H. Stoltzfus, auct.

MON. APR. 18 - 3PM, Household Goods & Tools. Located Dover Township Fire Hall Building On Davidsburg Road. Seller, Robert & Joyce Caplinger. Rentzel's Auction Service.

MON. APR. 18 - 4PM, Hubley Toys, Winross Trucks & Other Collectible Toys & Baseball Cards. Located in The Former Reinholds Elementary School Banquet Hall, Rt. 897, Village Of Reinholds, W. Cocalico Twp. Terms By, Eugene Laisey Estate. Art Pannebecker, Auctions.

THURS. APR. 19 - 9AM, Real Estate, Store Eq., Inventory & Supplies. Located Windy Acre Store, 1/2 Mile East Of Madisonburg, Pa., Or 3 Miles West Of Rebersburg, Pa., Along Route 192. Owners, Ben S. & Naomi Fisher. Mark Glick, Auctions.

THURS. APR. 19 - 7PM, Greek Easter Lamb Sale. Located Carlisle Livestock Market, Inc., Exit 12 South Off I-81.

THURS. APR. 19 - 7PM, Feeder Cattle Sale. Located Westminister Livestock Auction.

WED. APR. 20 & THURS. APR. 21 - Large Two Day Sale Of Farm Equipment, Etc. At Our Place Of Business Six Miles South Of Chambersburg, Pa. And One Mile East Of Marion, Pa. Owners And Managers, Marion Auction Service, 5174 Horst Rd., Chambersburg, Pa. 17201.

WED. APR. 20 - 9:30AM Judy Breeden Estate complete farm dispersal, 170 head of Holsteins, complete line of farm machinery, vehicles, produce, tools, barn equip. and even the complete household! Andrews Settlement, Pa. Pirrung, Auctions., Inc. 716-728-2520.

WED. APR. 20 - 10AM Machinery, truck & van, orchard equip., packaging equip., green house. Located in Blair Co., Pa. 1 mile S. of the Blad Eagle stop light on the Old Rt. 220 S. or 2 miles N. of Tyrone, Pa. By D & A Orchards. Ronald J. & Ronald S. Gilligan, aucts.

THURS. APR. 21 - 9AM, Antiques, Household Goods, Tools. Located 42 W. Oregon Road, Lititz, Pa. From Lancaster Take Rt. 501 North Go Through Neffsville Square To Next Traffic Light, Turn West On Oregon Rd. To 1st House Left. Terms By, Dora C. Reichard. Auctions. Kreider, Kline & Good.

FRI. APR. 22 - 8:30AM, Antiques, China, Glassware, Primitives, Pottery, Late 20th Cent. Western Art, Indian Artifacts, L. Breininger Pottery, Antique Furniture, Quality Reproduction Furniture By Lanc. Co., Pa. Craftsmen, Oriental Rugs, Etc. Located At Horst Auction Center, 50 Durlach Road (Corner Of Rt. 322 & Durlach Rd., West Of Ephrata), Ephrata, Lanc. Co., Penna. 17522. The Late Walter Himmelmreich & The Late Robert F. & Amy Lausch. Horst Auctions.

FRI. APR. 22 - 10AM 115 1/2 Ac. Berks Co. Farm, Farm Machinery. From Reading Rt. 61 N. thru Leesport turn left onto Belleman's Church Rd. follow Belleman's Church Rd. to Tower Rd. turn right onto Tower Rd. to farm on left. Centre Township, Berks Co. Sallie T. Mitchell, seller. Kline, Kreider, Good, aucts.

FRI. APR. 22 - 11AMPfuntner Farm Auction Of Mostly John Deere Machinery. Located Belmont, N.Y. (At Intersection Of I-17 And State Route 19). Pirrung Auctions., Inc.

AUCTION

**MODERN FARM MACHINERY
THURSDAY, MARCH 31, 1994 — 9:30 A.M.**

ROBERT N. OLIVER FARMS WILL SELL THE FOLLOWING FARM MACHINERY AND RELATED ITEMS. SALE LOCATED IN HUNTINGDON COUNTY, Approx. 14 Miles West of State College, Pa. on Rt. 45 or 4 Miles West of Ag Progress Days. Watch for Auction Signs.

TRACTORS



FORD TW-20 DIESEL 4 WHEEL DRIVE - Wide Front TRACTOR W/Year round CAB, Dual LRemote Outlets, 3 Pt. Hitch, Rear Weight Kit - 3200 hrs.
FORD 7710 DIESEL WIDE FRONT TRACTOR W/Year round CAB, Dual Remote Outlets, 3 Pt. Hitch, Duals Available - 2000 hrs.



ALLIS CHALMERS 170 DIESEL WIDE FRONT TRACTOR W/Rear Weight Package, Dual Remote Outlets, 3 Pt. Hitch & LIKE NEW TIRES.
ALLIS CHALMERS D-14 GAS WIDE FRONT TRACTOR W/New Rebuilt Engine - 80% Rubber.

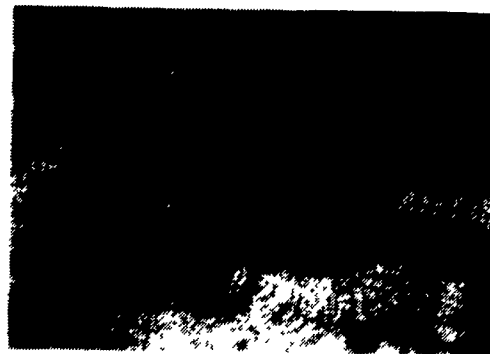

ALLIS CHALMERS 7000 DIESEL WIDE FRONT TRACTOR W/Year Round CAB, 3 Pt. Hitch, Dual Remote Outlets, 75% rubber on Tires - 4220 hrs.



FARM MACHINERY

JOHN DEERE 7000 6 Row Corn Planter - No Till - Dry Fertilizer - Good Cond., NEW HOLLAND 855 Large Round Baler (NEVER USED), NEW HOLLAND 890 Forage Harvester W/1000 rpm Shaft, 1983-NEW HOLLAND 892 Metalert Forage Harvester W/Electric Controls & 1000 rpm Shaft, NEW HOLLAND 824 2 Row Adjustable

Corn Head to Fit Either 890, 892, 790, 782, or 900, NEW HOLLAND 499 12 Ft. Cut Haybine W/Hydraulic Drive - 1 yr. Old, SPERRY/NEW HOLLAND 855 Round Baler W/Liquid Applicator, NEW HOLLAND 308 Tandem V-Type Liquid Manure Spreader W/2400 Gallon Capacity, WIC TANDEM Liquid Manure Spreader w/Rear Unloader - Approx. 3500 gal. capacity & 540 PTO, NEW HOLLAND Tandem Liquid Tub Spreader W/1000 rpm Shaft - Good Condition, 3 - H & S Super Tandem Axle 10 Ton Forage Wagons W/triple Beaters and Roofs - Good Condition, CENTURY 500 Gal. Trail Type Sprayer W/45 Ft. Booms & Extra Set of Nitrogen Booms, 2 - NEW HOLLAND MODEL 258 Hay Rakes, NEW HOLLAND 354 Grinder/Mixer - Good Condition, BADGER BN1254 Grinder Roller Mill - Good Condition, 2 - KILLBROS. Mod. 350 Gravity Wagons, FOX-BRADY 722 Flail Chopper w/High Throw - Excellent Condition, BRILLION 12 Ft. Culti-Mulcher, MILLER 10 Ft. Plow-Disc, H&S 9 Ft. PTO Hay Tedder, BRILLION Surestand 10 Ft. Seeder - pull type - Good Condition, NEW HOLLAND MOD. 28 Hopper Blower, INTERNATIONAL 600 reconditioned Hopper Blower, BADGER BN 184 Liquid Manure Pump - Approx. 30

Ft. Long for Pumping Pits, CASE 3 Pt. Hitch 7 Ft. Sickle Bar Mower, BUSH HOG 3 Pt. Hitch Chisel Plow - Ten Tooth, KING WISE 26 Ft. Hay Elevator, 15,000 WAT Portable Generator - PTO on Trailer, Heavy Duty 9 Ft. Stock Trailer, FMC Air Tire Changer W/Air Compressor, 3 Pt. Hitch Post Hole Digger, Homemade Utility Trailer, Homemade Roller, 3 Pt. Hitch 2 Row Cultivator, Several Sets of Tractor Chains, CENTURY Sprayer Trail Type (as is), Crosscut Mantle Saw, 3 Pt. Hydraulic Bale Carrier W/Extendable Hydraulics, Homemade Round Bale Hauler - Pull Type - 5 Bale, 2 Farm Scrapers, 3 Pt. Hitch Post Pounder, 10 Ft. Harrow.

AUCTIONEER'S NOTE: All Equipment was used on Mr. Oliver's Farm and was well maintained. Please be on time as there will be a few small items. ALL ANNOUNCEMENTS DAY OF SALE TAKES PRECEDENCE OVER WRITTEN ADVERTISEMENTS.
TERMS: CASH OR CHECK - DAY OF AUCTION. OUT OF STATE BUYERS WILL NEED LETTER OF CREDIT FROM THEIR BANK.

OWNER: ROBERT N. & CAROL OLIVER 814-632-9598
FOOD & PORTA-POT ON SITE.
AUCTIONEERS: RONALD J. & RONALD S. GILLIGAN,
PA LICENSED & BONDED.
#AU339L & #AA2223L. Member Pa. Auctioneering Association.