

Virginia Cattle & Hogs

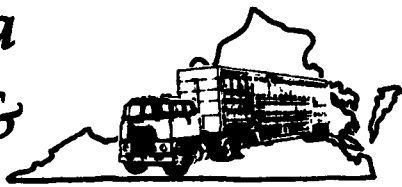

North Virginia

Southside (Blackstone), Va.
 Wednesday, March 16, 1994
 PRICES BASED ON IN WEIGHTS.
 SLAUGHTER CATTLE 57 HEAD.
 SLAUGHTER COWS 46 HEAD
 COWS BREAKING UTILITY & COMMERCIAL 2-4 38.75 - 41.50 HIGH DRESSING 45.00 - 50.00 CUTTER & BONING UTILITY 1-3 38.75 - 40.75 HIGH DRESSING 42.75 - 44.00 CANNER AND LOW CUTTER 1-2 36.75 - 37.50.
 SLAUGHTER BULLS 11 HEAD BULLS Y.G. 1-2, 900-1300 LB. 53.75 - 55.00 Y.G. 1-2, 1300-1600 LB. 53.50 - 58.50 Y.G. 1-2, 1600LBS. & OVER 51.00 - 55.00.
 GOATS 30 HEAD BILLIES LARGE 80.00 - 105.00 SMALL 40.00 - 55.00 NANNIES LARGE 60.00 MEDIUM 40.00 - 50.00 KIDS LARGE 24.00 - 34.00 FEEDER CATTLE 405 HEAD.
 STEERS 113 HEAD MED & LARGE 1

SMALL 1 MED & LARGE 2 200-300 102.00 - 111.00 - - 300-400 98.00 - 114.00 93.00 - 95.00 104.00 - 110.00 400-500 95.50 - 98.50 82.50 - 87.00 90.00 - 106.00 500-600 87.50 - 94.00 - - 600-700 85.00 - 87.00 - - 700-800 68.50 - 77.00.
 HOLSTEIN 4 HEAD STEER MED & LARGE 2 300-500 68.50.
 HEIFERS 187 HEAD MED & LARGE 1 SMALL 1 MED & LARGE 2 200-300 98.00 - 105.00 - 104.50 300-400 82.50 - 91.50 74.00 - 80.00 81.50 - 90.25 400-500 83.5 - 60.00 - 66.50.
 BULLS 101 HEAD MED & LARGE 1 SMALL 1 MED & LARGE 2 200-300 98.00 - 103.00 - 94.00 - 111.00 300-400 106.50 - 114.00 88.00 - 95.00 97.00 - 99.00 400-500 91.00 - 98.00 - 94.00 - 97.00 500-600 82.50 - 88.00 - - COWS RETURNED TO FARMS 10 HEAD - M-1, 4-8 YRS OLD 900-1100 LBS \$40.50-46.50 PER CWT. COWS WITH CALVES AT SIDE 6 PAIR - M-1, 4-6 YRS OLD 1050-1150 LBS 70-350 LBS \$585.00-780.00 PER PAIR. M&L-2, 6-10 YRS OLD 800-1000 LBS WITH

CALVES 80-250 LBS \$450.00-650.00 PER PAIR. BABY CALVES RETURNED TO FARMS 5 HEAD OVER 100 LBS \$110.00-120.00 PER CWT.
 ORANGE, VIRGINIA ON 16-MAR-94 PRICES BASED ON IN WEIGHTS.
 SLAUGHTER CATTLE 113 HEAD.
 SLAUGHTER COWS 108 HEAD COWS BREAKING UTILITY & COMMERCIAL 2-4 40.00 - 44.75 CUTTER & BONING UTILITY 1-3 39.00 - 46.50 HIGH DRESSING 45.00 - 50.00 CANNER AND LOW CUTTER 1-2 35.00 - 41.00.
 SLAUGHTER BULLS 5 HEAD BULLS Y.G. 1-2, 1300-1600 LB. 59.00 - 63.50 Y.G. 1-2, 1600 LBS. & OVER 61.25.
 LAMBS TOTAL RECEIPTS 26 HEAD SLAUGHTER LAMBS 26 HEAD NEW CROP CHOICE FEW PRIME 1-2 FEW 3 100-120 LB. 59.50 - 63.25.
 FEEDER CATTLE 470 HEAD.
 STEERS 132 HEAD MEDIUM 1 LARGE 1 SMALL 1 300-400 100.00-106.50 - - 400-500 99.00 - 103.00 - 83.00 500-600 84.00 - 96.75 88.50 - 92.00 77.00 - 85.00 600-700 84.00 84.50 - 700-800 - 78.50.
 HEIFERS 235 HEAD MEDIUM 1 LARGE 1 SMALL 1 MED & LARGE 2 300-400 84.50 - 89.00 - - 75.00 - 80.00 400-500 77.50 - 85.00 83.50 - 89.00 72.00

- 79.00 75.50 - 78.00 500-600 78.00 73.50 - 80.00 65.00 - 71.00 70.00 - 76.00 600-700 69.00 - 73.00 69.50 - 75.00 64.50 - 68.50 69.00 - 70.00 700-800 58.00 60.00 - 64.00.
 BULLS 103 HEAD MEDIUM 1 LARGE 1 SMALL 1 300-400 97.00 - 101.00 - 83.00 - 91.00 400-500 88.00 - 99.50 - 71.00 - 78.00 500-600 - 78.50 - 83.00 71.00 600-700 78.00 - 61.00 700-900 67.50 - - COWS RETURNED TO FARMS 37 HEAD - M&L-1, 4-10 YRS OLD 900-1100 LBS \$460.00-600.00 PER HEAD. BABY CALVES RETURNED TO FARMS 23 HEAD NEWBORN TO 4 WK OLD \$65.00-85.00 PER HEAD. OVER 100 LBS \$85.00-100.00 PER CWT.

86.50-97.00; 500-700 LBS. 85.00-87.00.
 FEEDER BULLS: 300-500 LBS. 90.00-99.00; 500-700 LBS. 79.00-85.50.
 HEIFERS: 300-500 LBS. 84.50-90.50; 500-600 LBS. 74.50-83.00.
 S-L & M&L-2: 300-500 LBS. 73.50-82.00; 500-700 LBS. 65.00-75.50.
 STOCK COWS: BEEF WITH CALVES MEDIUM FRAME 3-8 YRS. OLD 500.00-725.00; BABY CALVES 65.00-118.00.
 SLAUGHTER COWS: UTILITY AND COMMERCIAL 2-4 43.00-50.00; CANNER AND CUTTERS 1-3 40.00-46.00.
 SLAUGHTER BULLS: 52.50-61.00.
 LAMBS: BLUE O CHOICE AND PRIME, WOOL 66.00; RED O CHOICE WOOL 74.00; FEEDER LAMBS CHOICE 71.00-78.00; SLAUGHTER EWES 21.00-28.50.
 HOGS: US1-3 200-240 LBS. 37.50-42.25; BOARS 25.00-27.25.

Shenandoah Valley Livestock

Harrisonburg, Va.
 March 12, 1994

Report supplied by auction
 STEERS: M&L-1 300-500 LBS. 92.50-105.00; 500-700 LBS. 84.00-97.00; 700-1000 LBS. 68.00-74.50; HOLSTEIN 300-1000 LBS. 54.00-77.00.
 S-L & M&L-2: 300-500 LBS.

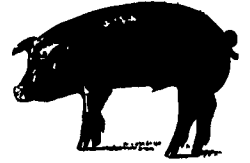

Breathe Clean, Cool Powered Air



Combined respiratory, head, eye and face protection creates a personal mini-environment of clean air for you to work. You can do more work in less time because you take fewer breaks. By increasing productivity you

increase profit - not to mention comfort!

Use it for:

- Ragweed and other pollens in field mowing
- Making hay - especially round bales
- Combining
- Handling poultry
- Cleaning chicken houses

Similar products available to protect you in your orchard spraying and to control odor problems.

Call 1-800-234-7417 for more information

S.E.I. ENVIRONMENTAL SUPPLY

21515 Peachtree Road, PO Box 368, Barnesville, MD 20838
 301-972-7417 • FAX 301-916-3517 • Toll Free 1-800-234-7417

VISA/Mastercard Accepted

MEAT MATTERS MOST



HOME BRED lambs like these have been winning for me and my family. CONGRATULATIONS! Brandy Horning Grand Champion Carcass Lambs 1994 PA State Farm Show on Dinsmore 29

1994 LAMBS ARRIVE NOW!

Robert Dinsmore

5842 Broad Run Rd., Jefferson, MD 21755

1-800-331-9122 Evenings 301-371-4483

MARTIN MACHINERY

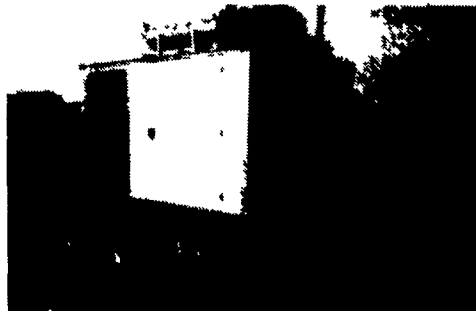

GENERATORS

Sales ★ Service ★ Rentals
 * Complete Generator Systems
 * PTO * Portables * 2-1600 KW
 "We Service It If You Have It And Sell It If You Need It"

34 W. Mohler Church Rd.
 Ephrata, PA 17522

Tel: 717-738-0300
 Fax: 717-738-4329

Needed immediately: new housing for

- Pullet Contracts
- Turkey Contracts
- Breeder Contracts
- Layer Contracts

Contracts Available For
 • Layer Houses:
 90,000-126,000 Birds
 108,864 bird CHORE TIME layer house with ULTRAFLO® feeding

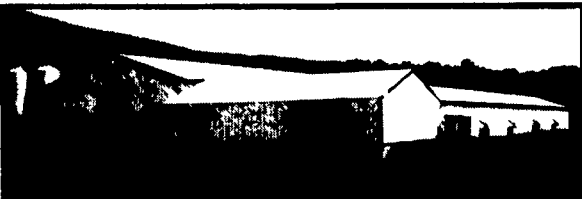

Contracts Available For
 • Tom & Hen Turkeys
 7,200-15,000 Birds
 Two 50'x820' Tom Turkey Houses

CALL 1-800-673-2580

For information on new contracts being offered by local feed and livestock companies

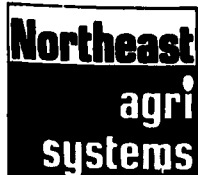

Pennsylvania's Authorized CHORE TIME Master Distributor

Northeast Agri Systems, Inc.

Flyway Business Park
 139A West Airport Road
 Lititz, PA 17543

Ph: (717) 569-2702

STORE HOURS Mon-Fri 7:30 to 4:30
 Sat 8:00 to Noon
 24 Hr 7 Day Repair Service

1-800-673-2580



NEED TO CUT THE FEED BILL?

NEW DAIRY BLEND COMPLETE AND CONCENTRATE FEEDS

COMPLETE FEEDS

CONCENTRATE FEEDS

#79516
 Dairy Blend Flakes
 16% All Natural
 \$167²¹

#51232
 32% All Natural Protein Pellets
 \$226²²

#79518
 Dairy Blend Flakes
 18% All Natural
 \$176²²

#51238
 38% All Natural Protein Pellets
 \$253²²

#79520
 Dairy Blend Flakes
 20% All Natural
 \$184²²

#50734
 34% All Natural Protein Pellets w/Steam Flaked Soybeans
 \$265²²

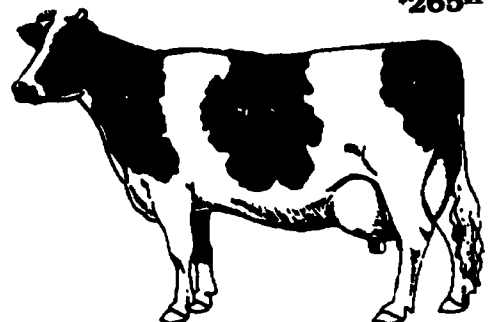

Bulk Feed Available in 1 to 24 Ton Loads

Feed prices for Week of March 21 and Subject to Change Weekly with Grain Market
 Includes 8 ton volume discount and cash discount of 2% due 15th following month. Deduct additional \$3.00 per ton if paid in 10 days

PENNSYLVANIA CUSTOMER SERVICE DEPARTMENT OPEN THROUGH APRIL 15, 1994
 PA 1-800-732-0000 • MD DE 1-800-331-9122

pennfield feeds