

### Virginia Weekly

Richmond, Va.

Wednesday, March 16, 1994

**WEEKLY REVIEW IN VIRGINIA: REVIEW OF VIRGINIA DIRECT HOGS FOR THE PERIOD MARCH 9-15, 1994. RECEIPTS FOR COUNTRY BUYING STATIONS IN VIRGINIA FOR THE PERIOD TOTALED 1047 HEAD. RECEIPTS FOR DELIVERY TO THE PLANT (WITHIN A 30 MILE RADIUS) TOTALED 2565 HEAD. THE VIRGINIA DIRECT HOG MARKET FOR TUESDAY, MARCH 15, 1994 CLOSED STEADY COMPARED TO LAST TUESDAY'S TRADING.**

**BARROWS AND GILTS: VIRGINIA COUNTRY POINTS U.S. 1-3 220-250 LBS 41.50-42.50.**

**LOCAL PLANT DELIVERED (30 MILE RADIUS).**

**US 1-2 220-250 LBS. 42.50-43.50 FEW 44.50 US 2-3 220-250 LBS. 41.50-42.50. SLAUGHTER STEERS AND HEIFERS 0%; SLAUGHTER COWS 15% SLAUGHTER BULLS 1%, SLAUGHTER CALVES AND VEALERS 0%; FEEDER CATTLE UNDER 600 LBS 61%, OVER 600 LBS 23%.**

**PRICE RANGES FOR VIRGINIA WEEKLY AUCTIONS: SLAUGHTER STEERS & HEIFERS: TOTAL HEAD COUNT 2 HEAD STEERS: CHOICE 2-3 1150-1300 LBS ---- SELECT 2-3 1200 LBS & OVER ---- HEIFERS: SELECT 2-3 1100-1300 LBS ---- STANDARD 1-2 850-1100 LBS 53.00-55.50.**

**SLAUGHTER COWS TOTAL HEAD COUNT 864 HEAD UTILITY & COMMERCIAL COWS 42.00-52.50.**

**SLAUGHTER BULLS: HEAD COUNT 81 HEAD BULLS - 1-2 900-1300 LBS 52.50-64.00 1-2 1300-1600 LBS 52.75-63.00 1-2 1600 LBS & OVER 53.50-66.25.**

**SLAUGHTER CALVES & VEALERS TOTAL HEAD COUNT -- HEAD CALVES - GOOD AND CHOICE 250-500 LBS ---- VEALERS - GOOD AND CHOICE 200-350 LBS.**

**SLAUGHTER LAMBS TOTAL HEAD COUNT 193 HEAD NEW CROP CHOICE & FEW PRIME 1-2 FEW 3 100 LB ---- GOOD & FEW CHOICE 1-2 85-90 LB 90.00 (OLD CROP) WOOLED CHOICE & FEW PRIME 1-2 FEW 3 99-120 LB 62.00-69.50 GOOD & FEW CHOICE 1-2 89-100 LBS 73.00-85.50.**

**SLAUGHTER HOGS TOTAL HEAD COUNT 37 US 1-3 200-250 LBS 37.50-43.00 US 2-4 250-300 LBS 36.00 SOWS US 1-3 300-500 LBS 35.50-38.75 500 LBS & OVER 36.25-40.00.**

**FEEDER CATTLE TOTAL HEAD COUNT FOR ALL WEIGHTS 4991 HEAD**

**STEERS: MEDIUM 1 200-300 101.00-112.00 FEW 125.00 300-400 100.00-119.00 FEW TO 96.00 400-500 92.00-109.50 500-600 82.00-100.00 600-700 78.00-91.00 700-800 70.00-77.00 800-900 73.00-74.00.**

**HEIFERS: MEDIUM 1 200-300 89.00-105.00 300-400 80.00-100.00 FEW 78.00 400-500 78.00-94.50 500-600 71.00-87.00 600-700 64.00-78.00 700-800 62.00-73.00.**

**SPECIAL SLAUGHTER CATTLE SALE HELD AT MADISON, VIRGINIA ON MARCH 12, 1994 81 HEAD SOLD STATE GRADED.**

**STEERS CHOICE 2-3, 1000-1150 LB. 64.00 - 69.50 CHOICE 2-3, 1150-1300 LB. 64.00 - 68.50 CHOICE 2-3, 1300-1450 LB. 67.00 - 69.00 CHOICE 2-3, 1450 LBS. & OVER 65.00 - 68.00 SELECT 2-3, 1000-1200 LB. 63.25 - 64.50 SELECT 2-3, 1200 LBS. & OVER 61.00 - 63.75.**

**HOLSTEIN STEERS SELECT 1-2, 1100-1500 LB. 58.00 - 59.00**

**HEIFERS CHOICE 2-3, 950-1100 LB. 60.00 - 66.50 CHOICE 2-3, 1100-1300 LB. 63.00 - 67.50.**

**SPECIAL SLAUGHTER CATTLE SALE HELD AT FREDERICKSBURG, VIRGINIA ON 10-MAR-94 118 HEAD SOLD STATE GRADED.**

**STEERS CHOICE 2-3, 1000-1150 LB. 68.50 - 69.00 CHOICE 2-3, 1150-1300 LB. 66.50 - 70.00 CHOICE 2-3, 1300-1450 LB. 68.50 - 71.00 CHOICE 2-3, 1450 LBS. & OVER 68.00 - 68.50 SELECT 2-3, 1000-1200 LB. 60.50 - 68.50 SELECT 2-3, 1200 LBS. & OVER 67.50 - 68.50.**

**HEIFERS CHOICE 2-3, 1100-1300 LB. 62.50 - 70.00 CHOICE 2-3, 1300 LBS. & OVER 62.50 - 65.00 SELECT 2-3, 850-1100 LB. 53.50 - 64.00 SELECT 2-3, 1100-1300 LB. 60.00 - 67.50.**

**STATE GRADED WEIGHTED AVERAGES FOR THE WEEK OF MARCH 7-11, 1994.**

**MARKET: DUBLIN, VA SPECIAL - 897 HEAD MARKET: ROCKINGHAM - HARRISONBURG, VA SPECIAL - 687 HEAD MARKET: STAUNTON UNION, VA SPECIAL - 54 HEAD MARKET: CULPEPER, VA SPECIAL - 532 HEAD MARKET: MARSHALL, VA SPECIAL - 759 HEAD.**

**RECEIPTS 2,929 LAST WEEK 88 LAST YEAR MEDIUM AND LARGE FRAME 1 FEEDER STEERS HEAD WGT RANGE AVE WGT PRICE RANGE AVG PRICE COMMENTS 1 395-395 395 \$105.50-105.50 105.50 2 412-412 412 \$102.00-102.00 102.00 53 452-485 468 \$104.75-110.00 106.16 35 500-544 540 \$90.25-99.00 97.76 90 553-572 557 \$85.00-98.25 95.56 99 640-648 646 \$79.75-88.00 86.36 171 650-680 658 \$83.00-86.75 85.61 92 735-748 744 \$75.50-80.50 78.85 86 751-770 762 \$75.25-80.25 79.72 163 806-7 924 \$70.50-73.00 71.93 56 965-979 966 \$69.00-74.50 74.01 2 1013-1013 1013 \$69.50-69.50 69.50 3 1053-1075 1060**

**\$65.25-70.25 68.58. MEDIUM FRAME 1 FEEDER STEERS HEAD WGT RANGE AVE WGT PRICE RANGE AVG PRICE COMMENTS 6 375-395 382 \$98.00-113.00 109. 50 25 455-495 473 \$83.50-104.00 97.30 5 545-548 547 \$81.50-93.00 86.10 76 555-570 565 \$81.00-95.50 94.77 58 642-647 646 \$85.00-87.50 87.20 1 680-680 680 \$80.00-80.00 80.00 41 740-744 740 \$74.00-82.00 81.22 3 752-752 752 \$76.00-76.00 76.00 19 832-845 833 \$71.00-76.75 76.45 4 851-851 851 \$72.75-72.75 72.75 7 910-944 929 \$68.75-72.25 70.25 1 1020-1020 1020 \$68.50-68.50 68.50 12 1083-1083 1083 \$70.25-70.25 70.25.**

**LARGE FRAME 1 FEEDER STEERS HEAD WGT RANGE AVE WGT PRICE RANGE AVG PRICE COMMENTS 1 375-375 375 \$112.00-112.00 112.00 1 400-400 400 \$93.00-93.00 93.00 1 485-485 485 \$101.00-101.00 101.00 10 558-573 569 \$84.50-92.50 90.25 2 630-640 635 \$79.00-85.00 82.00 12 652-652 652 \$86.00-86.00 86.00 30 740-743 740 \$72.75-78.50 78.12 37 805-845 842 \$72.00-75.25 74.79 11 855-883 873 \$72.00-72.00 72.00 11 905-940 919 \$67.00-71.50 70.86 1 950-950 950 \$69.00-69.00 69.00 3 1170-1170 1170 \$64.00-64.00 64.00.**

**SMALL FRAME 1 FEEDER STEERS HEAD WGT RANGE AVE WGT PRICE RANGE AVG PRICE COMMENTS 1 340-340 340 \$89.75-89.75 89.75 9 375-390 387 \$90.00-94.25 93.31 5 448-448 448 \$88.00-88.00 88.00 35 457-487 465 \$75.00-94.25 90.20 14 510-541 536 \$76.00-86.00 81.14 30 555-566 563 \$75.00-88.75 86.18 15 618-648 626 \$77.25-81.00 79.83 18 663-664 664 \$73.50-77.50 75.72 1 725-725 725 \$75.50-75.50 75.50 10 753-760 759 \$73.00-73.00 73.00.**

**MEDIUM AND LARGE FRAME 2 FEEDER STEERS HEAD WGT RANGE**

**AVE WGT PRICE RANGE AVG PRICE COMMENTS 7 350-385 367 \$86.50-107.00 101.36 4 435-442 439 \$88.00-97.50 92.75 64 454-475 462 \$82.00-105.50 98.67 79 536-549 546 \$84.50-96.00 93.27 15 550-585 563 \$83.00-90.00 86.22 22 610-636 634 \$83.00-88.00 87.32 58 651-682 659 \$77.00-87.25 83.76 22 713-744 736 \$75.00-78.00 77.24 34 765-790 770 \$76.75-78.25 77.85 3 800-838 825 \$71.00-71.50 71.33 4 883-885 884 \$67.00-71.00 68.00 11 905-917 909 \$66.00-72.00 70.02 1 1080-1080 1080 \$68.00-68.00 68.00.**

**MEDIUM AND LARGE FRAME 1 FEEDER HEIFERS HEAD WGT RANGE AVE WGT PRICE RANGE AVG PRICE COMMENTS 3 355-395 378 \$86.75-89.00 87.59 7 425-441 436 \$86.50-89.50 88.64 57 456-478 463 \$87.00-92.00 90.64 5 548-548 548 \$81.00-81.00 81.00 187 551-580 557 \$81.25-87.25 85.36 167 608-648 641 \$70.00-80.25 78.18 61 650-666 653 \$77.00-81.25 78.62 47 715-743 733 \$71.00-78.00 75.62 41 750-755 754 \$75.00-77.00 75.78 5 818-820 819 \$68.00-73.50 71.30 17 855-885 874 \$66.50-72.25 69.63.**

**MEDIUM FRAME 1 FEEDER HEIFERS HEAD WGT RANGE AVE WGT PRICE RANGE AVG PRICE COMMENTS 9 375-391 384 \$78.50-89.00 84.94 21 466-495 467 \$79.00-87.00 86.62 7 505-549 533 \$70.00-79.00 76.93 2 615-620 618 \$74.00-77.00 75.50 5 732-738 734 \$70.00-75.00 72.00 1 750-750 750 \$68.00-68.00 68.00 7 855-855 855 \$72.00-72.00 72.00.**

**LARGE FRAME 1 FEEDER HEIFERS HEAD WGT RANGE AVE WGT PRICE RANGE AVG PRICE COMMENTS 1 335-335 335 \$79.00-79.00 79.00 1 390-390 390 \$89.00-89.00 89.00 1 450-450 450 \$82.50-82.50 82.50 1 515-515 515 \$78.50-78.50 78.50 33**

(Turn to Page A13)



## CREUTZBURG

Supply

### PRICE ADVANTAGE

Order Today At Our Everyday Low Prices

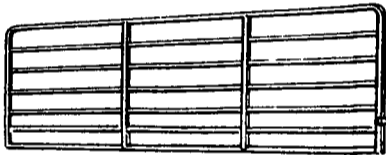

**7 BAR SQUARE TUBE GATE**  
48" high, seven horizontal bars, 1 1/2" O.D. square tubular steel, outer rail 17 gauge, filler bars 19 gauge, electrically welded, morticed joints, double-flat upright braces.

• 4' - \$35.70 • 8' - \$44.70 • 12' - \$53.05 • 16' - \$63.65  
• 6' - \$41.60 • 10' - \$49.50 • 14' - \$60.15 • 18' - \$74.00

prices include all hardware - 5 Bar galvanized tube gates and 5 panel gates also available at the Creutzburg Price Advantage!

Full Line Of Livestock And Animal Health Supplies For Dairy, Beef, Sheep And Horse. IF WE DON'T HAVE IT...WE'LL GET IT!

3337 Lincoln Hwy East, Paradise, PA 17562 HOURS: Mon.-Fri. 7:30-5  
717-768-7181 • (FAX) 768-7006 Sat. 7:30-12

We Ship UPS Daily

Call For Our Free Catalog

800-233-0331

### HAY, STRAW & GRAIN SALE

Every Thursday at 1 p.m.

Auction will continue all year long

Vintage Sales Stables, Inc.

(Rt. 30, 10 miles east of Lancaster in Paradise, PA)

For Info. 717-442-4181 business  
215-458-8518 home

L. Robert Frame, Sr. president  
Glenn S. Frame Mgr.

### EASTER SALE

SATURDAY, MAR. 26, 1994

Rabbits, Poultry, Eggs - 10:00 A.M.

Goats, Lambs, Sheep - 1:00 P.M.

Westminster Livestock Auction

Rt. 31 Westminster, Md. Phone 410-848-9820  
Greek Easter Sale Tues., Apr. 26th

### GENERATORS

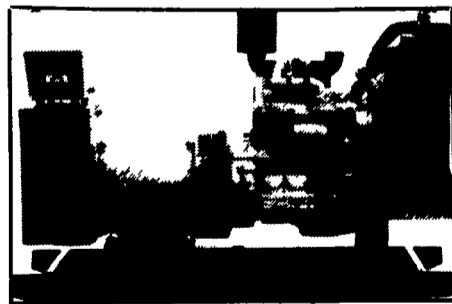

AUTOMATIC and MANUAL SYSTEMS

DIESEL  
L.P. GAS  
NAT. GAS  
NEW & USED



LEROY SOMER PTO ALTERNATORS

BRUSHLESS INDUSTRIAL GRADE 11 to 60 KW

READY FOR THE NEXT STORM?

For Sales and Service Call The People Who Know Generators

MARTIN ELECTRIC PLANTS

280 Pleasant Valley Rd., Ephrata, PA 17522-8620

Tel: 717-733-7968 Fax: 717-733-1981

### OUTSIDE T-WALL BUNKER SILO SECTIONS

- Made To Be Bolted Together
- Can Be Disassembled And Reinstalled Easily

ALSO AVAILABLE IN CENTER DIVIDER T-WALL SECTIONS

Other Products:

- H & J Bunks
- Concrete Hog Penning
- Hog & Cattle Stalls
- Concrete Post & Ropes
- Bunker Silos

Give us a call for more information on hog, beef, dairy and heifer barns.

KEYSTONE CONCRETE PRODUCTS INC.

477 East Farmersville Rd. New Holland, PA 17557 (717) 355-2361

"WAFFLE SLAT"