

Public Auction Register

SAT. APR. 9 - Annual Spring Machinery Consignment Auction held at the Cowanesque Valley Livestock Market, Route 49, Knoxville, Pa. Tioga Co., Clyde Beard, Knoxville, Pa. Lic. AU-00051-L. Phone and fax 814-326-4188.

SAT. APR. 9 - Public Auction Of Farm Equipment & Farm Related Items. Located At RD#2 Middleburg Pa., Midway Between New Berlin & Middleburg (Snyder County). Owners, Mr. & Mrs. Mervin Royer, Ken Smith, Auct. AU-867-L.

SAT. APR. 9 - 9AM, Antiques, Household Goods. Located 4 Pines Rd., Quarryville. At The Buck, Turn West Off Of Rt. 272 Onto Pines Rd. To House On Left. Terms By, Iva Moore Estate. Kreider, Kline & Good, Aucts.

SAT. APR. 9 - 9AM Dwelling, barn, real estate, antiques, household goods, tractor, tools. Mt. Airy, Clay Twp. At 125 East Mt. Airy Rd., Clay Township, Lanc. Co., Pa. Rt. 322 West of Ephrata, turn N. onto Durlach Rd. at Horst Auction Center, continue to Mt. Airy, turn right onto Mt. Airy Rd. By Irvin H. Fessler. Rt. aucts.

SAT. APR. 9 - 9AM, Real Estate & Contents, Farmette + 8 Acre Tract, N. Berks Co., Pa., Tulpehocken Twp. Sale For Mabel Snyder. Dwight D. Miller, Auct.

SAT. APR. 9 - 9AM, Valuable Real Estate, Antiques, Furniture, Tools, Glassware, Coins, Printing Machine & Local Collectibles. Located At 12 North Singer Avenue, Paradise, Lancaster County, Pa. From Route 30 In Paradise Take Singer Avenue North To Property On Left - Watch For Signs. 7 Miles East Of Lancaster - 8 Miles West Of Gap. Estate Of Alice M. Sharp. Barr & Davis, Aucts.

SAT. APR. 9 - 10AM Larry Romance & Son, Ford Dealer inventory reduction auction. Arcade, NY. Roy Teitworth, Inc., aucts.

SAT. APR. 9 - 10AM Fruit & Vegetable Farm Eq. Auction for Wm. Ackerson & Sons, Inc. 745 Holmdel Rd. 1 mi. S. of Hazlet, N.J. Auct. Col. Fred R. Daniel, Aucts, Inc.

SAT. APR. 9 - 10AM Located in the village of Richfield, Juniata Co., Pa. turn S. off Rt 35 at the County Line Rest and go 3 miles to the Village of Fogle Hill. In Fogle Hill, make a left on road to Oriental and go 4 miles until you come to Laurel Hill Rd. Then make right onto Laurel Hill Rd and travel 1/2 mile to site of auction. (located 1 mile Southwest of Hoffmanns Haymaker Rest.) Watch for auction signs off Rt. 35 at Richfield and off Rt. 104. Tractors, farm machinery, lawn & garden tractors & antique tractor. Elwood (Woody) C. Flowers, owner. Roger A. Lauver, Dean E. Longacre, aucts.

SPRING CONSIGNMENT AUCTION TRACTORS, FARM EQUIPMENT, LAWN & GARDEN TOOLS SAT., APRIL 2, 1994
At 9:00 AM
Isennock Auctions
New Park, PA
Call us with a list of what you have to sell so that we may advertise it.
Isennock Auction Services, Inc.
410 557 8052
717 993 2564
Lic. AU2263-E

SLAUGHTER SALE For World Relief NEW HOLLAND SALES BARNS

New Holland, PA

March 21 & 24, 1994

Donations of slaughter cows, steers, bulls, hogs, calves will be accepted. Special arrangements have been made for the animals to be sold thru the sales ring. When animals are unloaded, designate they are for MCC. When sold, the check will be written to MCC and the donor will receive a receipt for the value of the animal.

All proceeds designated for MCC will go for World Relief and channeled thru the Penna. Relief Sale for (MCC) Mennonite Central Committee, Akron, PA to help clothe the needy and feed the hungry of the world in the name of Christ.

FOR INFORMATION CONTACT: Wilmer Kraybill, Elverson, PA 215-286-9576

PUBLIC SALE Thursday, March 10 10:00 AM

Located at farm approximately 11 miles from Bedford PA Turnpike exit. From Bedford exit follow signs to 220 N. first exit to Route 56. Go west 8 miles to Pleasantville. Turn right on 96. Follow signs at the late Carl Yoder Farm.

FARM MACHINERY

New Case Int. 1666 axle flow combine with #963 6 row corn head, 15 ft. grain head #1020, 300 hrs. (1993). Int. 4386 tractor 4 wheel drive/Cab 3 pt. Hydraulics, Int. 5088 tractor Cab Complete, Int. 3688 Tractor complete cab with Int. 806 Farmall tractor wide front end, Gehl 4625 skid loader (1993), Krause 4900 25 ft. disc; Krause 4513 Chisel plow, Int. 900 6 row corn Planter/monitor (N row), Perfecta 20 ft. harrow, Int. 5100 grain drill 21 disc, NH forage harvester #892 2 & 3 row corn head & grass head, 2 Gehl forage wagons/roof tandem #970, 1 Gehl forage wagon #940, N.H. model 30 Blower, NH self propelled haybine model 1495, Hesston 4570 Baler/Kicker, N.H. 258 side rake, Hesston Round Baler, 3-16 ft. Bale wagon/Metal racks, N.H. Windrow Inverter Model 144, 36 ft. Zimmerman Bale elevator, 15 ft. Brillion Cultipacker, John Blue 6 row Anhydrous applicator, 2 Anhydrous wagons, J.D. 18 ft. rotary hoe P & H Fertilizer spreader PTO 106-6, J. Deere F 355 - 5 Bottom 16" plow on land hitch hydraulic Reset, I.H. 400, Cyclo Corn Planter, 4 Row 36" dry fertilizer/insecticide century trailer sprayer frame, Hesston 1150 haybine, 14 ft. 13 Shank chisel plow, 20 ft. McConnell spring tooth transport harrow, Woods Model 80 Rotary Mower 80 inch, N.I. Tandem manure spreader, Martin semi solids spreader, N.H. Pull Type stack wagon, fertilizer Conveyor/Hydraulic Controls Schuler feed wagon P.T.O. Dyna Vent Bedding Chopper, Poly dome Calf Hutches, 20 ft. feeder wagon, Round Bale Feeder, 2 8 ft. Concrete feeders, Squeeze Chutes Blocking Chute, 2 wheel Horse Cart, Seman and tank, Breeding wheel, Nurse tank on trailer, portable milker unit, Liquid insecticide applicator for corn planter.

TRUCKS & TRAILERS

1979 GM truck Sierra 7000 16 ft. dump/fertilizer auger, 1979 GM truck Brigadere tandem axle 16 ft. dump, 1989 Ford ton truck 460 engine 4 wheel drive/trailer hitch/Eby stake body, 1980 4 wheel drive truck/400 gal. John Blue spray tank/sprayer boom, 1974 Dodge truck with snow plow, Int. 6 bottom 18" hydraulic reset plow on land hitch, Eby cattle trailer, Flat bed trailer, V plow for 4386 tractor, Applicators for forage blower dry and liquid.

Note: Only a few small items, this is an exceptionally good line of farm machinery.

Terms: Cash or approved checks/I.D. Out of state check - letter of Bank Credit. Lunch - Not responsible for accidents.

STANLEY CLAYCOMB & MERLE MISHLER & ASSOC. AUCT. AU000 155-6 (814) 276-3272

Owner **MRS. (CARL) JANE YODER (814) 276-3123**

"I CANNOT TELL A LIE. THIS IS A REALLY GREAT PUBLIC AUCTION ANTIQUES, HOUSEWARES, COLLECTOR DOLLS, COLLECTOR TRUCKS, LAWN TRACTOR, TOOLS, NORDIC TRACK, ETC.

FOR MRS. MARIE (MITZEL) CRAWFORD
Of Dallastown, Pa and From Others Hall Will Be Full!

SAT., MARCH 12, 1994 8:30 A.M.

To be held within Chancelord Community Hall, Brogue, PA. From Red Lion and north, Rt. 74 south to Brogue Post Office. Right 1/4 mi. to hall on left. From Bel Air and south, Rt. 165 through Whiteford, onto PA Rt. 74 north to Brogue Post Office and turn left.

ANTIQUES, FURNITURE, HOUSEWARES, ETC.

GE 17 cu. ft. almond refrig; Panasonic microwave oven; RCA 25" color TV w/ remote; sm. Panasonic B&W port. TV; GE heavy duty auto. washer; Ridgeway grandfather's clock; 4 pc. BR suite; 3 pc. BR suite w/cedar-lined wardrobe; nice antique Singer treadle sewing machine; 2 pc. & 3 pc. LR suites; Niagara recliner chair w/heat & vibrator; nice 5 pc. maple DR set; lg. breakfront china closet; lite oak pantry cupboard; recliners & rockers; coffee & lamp tables; Eureka sweeper; designer lamps; ornate wrought iron and marble lamp; chrome dinette tables; smoking stand; plate glass mirror; nice dressing table; Gibson upright freezer; New Perfection 3-burner kerosene range w/top oven; small window a/c unit; small appliances; housewares; genuine Nordic Track ski machine, like new; etc.; etc.

ANTIQUES, COLLECTOR DOLLS & TRUCKS, COINS, TRAIN, HOUSEWARES, ETC.

45+ designer dolls, all different, in orig. pkg., such as de Hetre, Wakeen, Hutchens, Drake, McClennand, Effner, Hippensteel, McClure & Bello; 61 Ertl trucks, all different, such as Agway #3 thru #7, Atlas Auto, Crown Central, 7 Anheuser-Busch trucks, Ephrata Fair, Harget & Sons, Lancaster 250th, Old Farmers Almanac 3 pt. set, Preston Trucking, Utz Potato Chip, York 250th, etc., etc; 8 Hess trucks as follows - '87, 2-88s, 89 thru 93; 8 Winross trucks such as - Winross Coll. Club #2, Strinestown Fire Co. Ford Kentucky, Int'l Historical, Carlos R. Leffler Anniv., Roadway doubles, Overnite doubles & Pennsupreme; Lionel #2025 loco. & tender; other cars, accessor. & track; Zimmerman autoharp; Oneida silverplate flatware for 8; Pfaltz. "Muggsy" mugs - "Jerry the Jerk" and "Handsome Herman"; Depression, Carnival & pattern glass pcs.; post cards and adv. cards; crock & jub; Corelle; wire egg baskets; Stauffer pretzel tins; tin milk pail; motor oil bottles w/tin spouts; starter pistol; old pencil box; 100+ miniature pitchers; yellow ware bowl; housewares; dishes; other collectibles; COINS: Approx. 100 lots of coins, Silver dollars, halves, Indian head pennies, etc.; Bulk lots of silver dimes, Jeff. nickels, pennies, etc.

NOTE: Front Room; Collectibles, housewares, etc. at 8:30 A.M. Dolls at approx. 11:00 A.M. Back Room: Tools, etc. at 8:30 A.M. Coins at approx. 10:00 A.M. Trucks at approx. 11:00 A.M.

LAWN TRACTOR, TOOLS, ETC.

Hechinger 11 hp lawn tractor w/38" mower deck; wheelbarrow w/rubber tire; bench vise; shop vac; sm. port. air compressor; stepladders; hand tools; garden sprayer; car ramps; and many other items.

TERMS: CASH FROM OUT-OF-STATE STRANGERS. PENNA. CHECKS W/ACCEPTABLE I.D.

Dean L. Mitzel, P.O.A. For **MARIE (MITZEL) CRAWFORD**

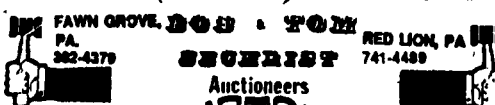

Lic. Nos. 820 & 821
KURT CONTRES & DENA BRENNEMAN, APPRENTICE AUCTIONEERS
Lic. Nos. AA-0002005-L & AA-0002172-L

PUBLIC AUCTION VALUABLE REAL ESTATE 2 ACRES w/MOBILE HOME & EQUIP. BLDG.

TUES., MARCH 15, 1994 Auction Time 6 P.M.

Location. From Ephrata take Rt. 272 North to Denver/Reamstown traffic light. Turn right onto Church thru Reamstown to Red Run Rd. Turn left to Steffy Rd. Turn left to property on right. Known as 1083 Steffy Rd., Brecknock Township, Lancaster County.

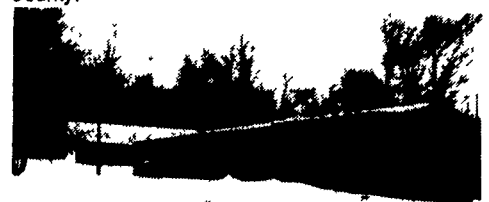

Real Estate consists of rural 2 Ac. tract of land w/14'x70' 2 bedrm. mobile home w/eat-in kitchen, living rm., full bath & laundry, oil fired hot air heat. On lot well & septic system. Equipment Building 36'x60' w/electric & water. Ideal shop area, storage etc Country property w/plenty of garden area & some woodland. Easy access to turnpk. or bypass. Economical & low maintenance property. Terms are 10% down day of auction, balance at settlement days Inspection by open house Sats., Feb. 26, March 5 & 12 from 1-4 P.M. or by appointment call auctioneers at 717-445-4309 or 717-733-1006.

Terms by

CURVIN M. STAUFFER
717-336-7852



PUBLIC AUCTION

SAT., MARCH 19, 1994 9:30 A.M.

ANTIQUES, H.H. GOODS & CAR

LOCATED: 63 North Clay St., Manheim, Lancaster Co., Pa. From Lancaster Take Rt. 72 North to 3rd Traffic Light In Manheim (Gramby St.) Turn Left Onto Gramby St. Continue To Clay St. Turn Left. Sale on the Left. Watch For Sale Signs.

CAR: 1976 Ford Maverick, 4 D, 302 V8, 1 Owner Car, (29,000) Actual Miles.

FURNITURE: Maple Dining Room Suite, 4 Chairs & Server, 6 Leg Ext. Table (2 bds), Hutch; Kenkade Piano; Like New Sofa & 2 Chairs, 2 Dropleaf End Tables & Coffee Table; Table Lamps & Floor Lamps; Modern Sofa & 2 Recylining Rockers; Cherry Hutch and Server; Book Shelf; Old Bedroom Suite w/Vanity; 3 Pc. Bedroom Suite w/Chest of Drawers, Night Stand; Oak Chest of Drawers; Old Wash Stand; Single Bed w/Chest of Drawers and Dresser; Desk; Stools; Cedar Chest; Plank Bottom Rocker.

H.H. GOODS & ANTIQUES: G.E. Refrigerator; Panasonic Microwave; T.V.; Hoover Upright and Electrolux Sweepers; Singer Sewing Machine; Sewing Cabinet; Dehumidifier; Maytag Automatic Washer; G.E. Dryer; Amana 10 Cu. Chest Freezer; Small Kitchen Appliances; Oil Lights; Pressed Glass; German-English China Diner Set; Bell Crock; York #5 Crock; Lots of Agate, Basins, Collanders & Pots, In Ex. Condition; Club Aluminum Pans; Peanut Butter Glasses; 1925 Dated Bowl; Jackson China Platters; Pitchers; Cookie Cutters; Old Grater & Ricer; Cast Fry Pans; (#8 & #10); Silverware; 2-Door Upright & Utility Base Cabinets; Meat Saws; Linens.

LAWN BOY MOWER: Like New. Garden Tools; Plus Many Useful Items Not Listed.

TERMS: Cash or PA Check, Unless Known by auction Firm. Food Stand On Premises.

Sale by **ORPHA HEINBACH**
Deborah Gimbalbo P.O.A.
717-394-1027

WOLGEMUTH AUCTION SERVICE
Dennis #2357
717-733-8192 or 717-664-2623
Bob 717-665-6684