

Public Auction Register

Closing Date Monday 5:00 P.M.
of each week's publication

SAT. MAR. 19 - 9AM Valuable tractors, combine, grain truck, farm equip, milk equip, collectables, misc. From I-83 exit 1 (Shrewsbury) take Rt. 851 W ± 2 mi. to village of Railroad. Turn R onto R. 616 N (N Main St.) & go ± 0.4 mi. to sale. So. York Co., Pa. Preston Bricker, owner. Melvin Haines, Ralph Brennenman, Russel Wright, aucts.

SAT. MAR. 19 - 9AM, 31th Annual Spring Sale, Kempton Community Center, Northern Berks Co. Farm Equipment, Tractors, Trucks, Lawn & Garden. Located 3 miles N. of Rt. 78, Exit 11 Lenhartsville, Take Rt. 143 N 15 Auctioneers. For More Information Call 215-756-6973.

SAT. MAR. 19 - 9AM Annual Spring Consignment Sale. Held at Markers & Machinery, Building, Vehicles and etc. Long's Auction Service.

SAT. MAR. 19 - 9AM 6th Annual Public Consignment & Quilt sale Fannett-Metal Fire Co., Dry Run, PA. Franklin Co. 17220. Fred Harry, auct.

SAT. MAR. 19 - 9AM Household goods, antiques, coins, collectibles & lawn equip. Between New Holland & Leola, along Rt. 23 at 355 E. Main St. Leola, Berks Co., Pa. By Dale M & Irene M. Weaver. Robert E & Jeffrey R. Martin, auct.

SAT. MAR. 19 - 9:30AM Modern farm machinery & cattle truck. On premises at 10602 McKinstry Mill Rd., off Rt. 31, between Libertytown & New Windsor, Frederick Co., Md. Melvin A. Zimmerman, owner. Austin Bohm, auct.

SAT. MAR. 19 - 9:30AM Large Complete Liquidation. Located From Lancaster, Take Rte. 283 8 Miles To Salunga-Landisville Exit. Turn Left & Proceed 1/2 Mile On Spooky Nook Rd. And Turn Left Onto Broad St. Go 1 Block To Prospect Rd., Turn Left &

Go 1 Block To Main St. Turn Left And Proceed 1/2 Mile To Sale Site On Right. Nevins Brothers Auction Co.

SAT. MAR. 19 - 9:30AM, Horse Drawn Farm Equipment. Located From Rt. 301 Go East On Rt. 5 To New Market, Go West On Rt. 234 - 2 Mile To Dixie Lyon Road, Turn Right 2 Mile To Stoltzfus Lane, Turn Right To 2nd Farm. (Watch For Signs). Seller, Jacob & Sylvia Stoltzfus. Rentzel's Auction Service.

SAT. MAR. 19 - 9:30AM, Farm Equipment, Household Goods & Antiques. Located Mifflinburg, R.D.#2 (Union Co.). Owners, Moses J. & Lizzie Sensenig, Hassinger & Courtney/Shirk, Aucts.

SAT. MAR. 19 - 9:30AM, Antiques, H.H. Goods & Car. Located 63 North Clay St., Manheim, Lanc. Co., Pa. From Lancaster Take Rt. 72 North To 3rd Traffic Light In Manheim (Gramby St.) Turn Left Onto Gramby St. Continue To Clay St. Turn Left. Sale On The Left. Watch For Sale Signs. Sale By, Orpha Heinbach, Deborah Gimbalbo P.O.A. Wolgemuth Auction Service.

SAT. MAR. 19 - 10AM Tractors, trucks, hiboy sprayer, cars, construction equip. US Rt. 50 & Wood-

dyard Rd., Willards, Md. Take US Rt. 50 E. to Woodyard Rd., Willards, Md. Pete Richardson Auction Sales, Inc.

SAT. MAR. 19 - 10AM, Farm Equipment Auction. Located From Bridgeville, De., Follow Rt. 18 West (Bridgeville-Federalburg Rd.) To Rd. 558, Turn Left And Go To First Farm On The Left. (Signs Posted). Owner, Mr. & Mrs. Charles Callaway. A. Curtis Andrew Auction, Inc.

SAT. MAR. 19 - 10AM, Real Estate & Modern Farm Machinery Auction. Located In Lewis Township, Union County Just Off

Road From New Berlin To Hartleton In The Village Of Swengel, 5 Miles West Of Mifflinburg Off Rt. 45 At Three Bells Christ United Lutheran Church, Take First Black Top Road To Right. Owners, Ted & Faye Stover. Bryan D. Imes, Auct.

SAT. MAR. 19 - 10AM Tractors, Farm Equip, Butcher Items. Located midway between Hanover, Pa. & Littlestown, Pa. turn off Rt. 194 onto Pine Grove Rd. and travel 1 1/4 mile, turn right on farm lane to sale site. Harry C. Worley, owner. Dennis J. Plunkert, auct.

PUBLIC AUCTION
1 1/2 SY. CAPE COD STYLE HOME, ANTIQUES, HOUSEHOLD & GUNS
FRI. EVE., APRIL 8
5 P.M.

Property located along Foundry Rd. in Fayette Twp., 1/4 mi. off Rt. 35 at Graybill's Hatchery. BUT WILL BE OFFERED FOR SALE AT JUNIATA MARKETS, Jct. of Rts. 75 & old 22, at the blinking lights, 1 mi. N. of Port Royal, Juniata Co.

REAL ESTATE
selling at 7:00 P.M.

This 1 1/2 sty, wood frame Cape Cod style home, offers a modern kitchen, living room, bathroom & bedroom on the 1st floor, with 2 bedrooms on the second floor. Heat is by a wood/coal furnace, water from a drilled well & has an on lot sewage system. There is an attached 1 car garage and a 10'x18' small barn for livestock or storage. IF YOU ARE LOOKING FOR A WELL BUILT HOME IN A NICE COUNTRY SETTING, WHY NOT CHECK THIS ONE OUT ON THESE.

SHOW DATES: March 12 & 19 from 10 A.M. to 2 P.M. or ph. 717-463-2972 for an appt.

TERMS: 10% down at time of sale, bal. in 30 days. Other terms at sale.

HARVEY & STELLA HEPNER, Owners
Andred Winder, Atty
Long's Auction Service
Ph. 717-527-2405 or 4458
AU001702L

PUBLIC AUCTION

SATURDAY, APRIL 2, 1994
9:30 A.M.

LOCATION: Moved for convenience of Sale, to Spring Meadow Farm on Rt. 97, 1 mile South of Rt. 70 in Howard County, MD. Sale on left 1/2 mile after the intersection of Rt. 144 and Rt. 97. There will be Sale signs posted.

ANTIQU TRACTORS AND LOADERS:

- * J.D. 2640 Tiger Stripe w/1865 hours.
- * Good Rubber Hi/Lo sells w/#146 loader, good outfit.
- * J.D. 3010 gas row crop w/front weights sells w/#50 side mount Sickle Bar, Mower/cut less than 200 ac.
- * J.D. #49 Loader sell separate.
- * 940 J.D.-L- serial #GP0755 sell w/pulley, plow, cultivators, side dresser, new rear tires.
- * 1945 J.D.-D- serial #161085 styled, hand start, runs well.
- * 1935 J.D.-B- serial #7529 w/brass tag, steel wheels, restored, runs well.
- * 1958 J.D. #430 serial #140918 flat fenders, 3 pt., restored, runs well.
- * 1959 J.D. #830 serial #3893 power steering, P&O, dual hyd., excellent shape.
- * AC WD 45 Wide Front Loader for WD tractor, Cultivators for WD.
- * Int. #460 Gas Tractor w/wide front, 2 point.
- * Gehl #4600 skid loader diesel 4 cyl.
- * J.D. #318 Lawn tractor w/46" mower w/373 hours.

HAY EQUIPMENT:

- N.H. #273 Baler w/Thrower (Baled Less Than 50,000 bales), 3 bale wagons, N.I. #402 5 bar rake w/Rubber teeth, Haybob Tedder-rake, N.I. 9' Cutditioner (cut less than 200 acre), J.D. #350 3 pt. Sickle Bar Mower, like new, J.D. #22 Hay Conditioner.

TILLAGE EQUIPMENT- ETC.:

- J.D. BWA 14 ft. Disc Harrow, Brillion 12' Roller Harrow, J.D. #145 5 Bottom Plow, 6' Pull Type disc, 7' Stone Rake, J.D. #40 Manure Spreader (very good), N.I. #323 Corn Picker (has picked less than 100 ac), Int. #510 Grain Drive w/Grass Boxes, (3) 5 ton Funnel Wagons, J.D. 2 Bottom Plow, 3 pt. Posthole Digger, 3 pt. 5' disc, (3) Calf Hutches (New), J.D. Cab for Lawn & Garden Tractors, 2 Wheel Cart, Used Fence Posts, Wire, Feed Trough, Wagon Load of Small Tools.

BUTCHERING EQUIPMENT:

- Scalding Trough, (2) Kettles, Scrapers, Platform Scales.

TRUCK:

- 1987 Chevy 4-WD Silverado 1/2 ton Pickup w/87,000 miles, 1 owner.

CATTLE EQUIPMENT

- Fry Bros. Blocking Chute, 3000 lbs. Fairbanks & Morse Cattle Scales, Palco Cattle Chute, (15) Palco Cattle Panels, (2) 16' Pipe Gates, (2) Pairs of Clippers, etc.

MISCELLANEOUS:

- (2) Honda's 250 SX & Big Red, Troy-Built 6 HP Electric Start (Horse Tiller) Excellent Condition.

TERMS: Cash or Check w/Proper ID, Out of State Buyers MUST have a bank letter of credit unless known by Auctioneers.

Food will be served.

Owners & Auctioneers Not Responsible for Accidents

AUCTION CONDUCTED FOR:

Estate Of Pauline And Francis Hill

F. Grant Hill-Personal Representative
410-442-2073

RIDGELY'S AUCTION SERVICE

410-549-2488/301-831-5192
410-489-7654

JACK DOWNIN-ASSISTING

Consignment Sale

Friday, March 25, 1994

Bedford Co. Fairgrounds, Bedford, Pa.

10:00 AM Until ?

Horses, Tack, New and Used

All Types of Horse Drawn Equipment, Farm Equipment and Implements of All Types

Information (814) 623-5056 or (814) 839-2566

Auctioneer Dean Beachy Berlin, OH

PUBLIC AUCTION

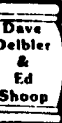

Saturday, April 30, 1994
At 9:00 A.M.

Located approximately 4 miles north of Clarks Ferry Bridge along Route 147, Reed Township, Dauphin County. Only 12 miles from Harrisburg.

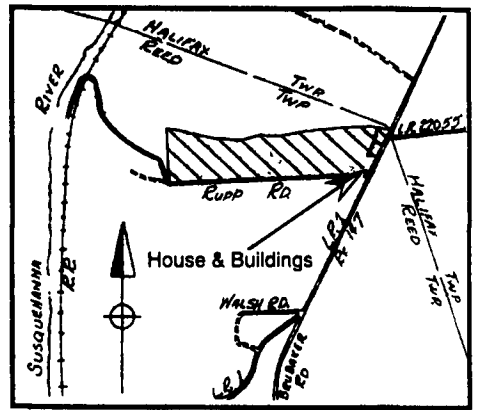

REAL ESTATE

37 ACRE GENTLEMAN'S FARM IN BEAUTIFUL POWELLS VALLEY

Real Estate will be offered at 1:00 P.M.

- 1 1/2 Story Brick Bungalow With Wrap Around Cemented Porch • 1st Floor - Kitchen, Living, Dining (2) Bedrooms & Full Bath;
- 2nd Floor - Large Bedroom, Lots of Storage Space; • New Roof & Spouting, New 200 Amp Service; • New Oil Hot Water Baseboard Heat (Ener Royal Boiler); • New Septic System, Drilled Well; • Outbuildings - 30'x30' Cinder Block Garage/Workshop, Cinder Block One-Story Barn, Storage Shed; • Land - 37 Acres, Approx. 21 acres tillable, Balance Woodland. 2,600' Hard Road Frontage on Rupp Road, Road Frontage on Route 147.

TERMS: 10% Down, Balance 60 Days. Additional terms Day of Sale. For inspection Call 896-8406 or 896-8620.

CAR & TRUCK

YARD & FARM MACHINERY, HORSE DRAWN EQUIPMENT MECHANICAL, POWER, GARDEN, HAND MACHINERY & TOOLS ANTIQUE FURNITURE & COLLECTIBLES GLASSWARE, DISHES & CHINA HOUSEHOLD GOODS

AUCTIONEER'S NOTE: Auctioneers will split and sell at two locations at same time beginning at 10:00 A.M.

TERMS: Cash or approved PA check by Auctioneer.

Estate of:

HARRY & ARLENE PECK
Executrix: Carolyn A. Foerster
Executor: Robert H. Peck
Attorney: Allen Shaffer

Auctioneers:
David Deibler 896-8530 AU001213-L
Ed Shoop 896-8305 AU000A42-L
37 Sycamore Ave., Halifax, PA 17032
Lunch Stand Reserved

LARGE COMPLETE LIQUIDATION

Bear Creek Construction Co.

Saturday, March 19 at 9:30 a.m.
Lancaster, PA (Salunga Exit of Rte. 283)

After 49 years in the bridge construction business, Bear Creek is liquidating completely.

LOCATION: From Lancaster: Take Rte. 283 8 miles to Salunga-Landisville Exit. Turn left and proceed 1/2 mile to Spooky Nook Rd. and turn left onto Broad St. Go 1 block to Prospect Rd., turn left and go 1 block to Main St. Turn left and proceed 1/2 mile to sale site on right.

TERMS: Cash or Certified Funds Only, due On Sale Day.

INSPECTION: Thursday & Friday, March 17th & 18th, 8:00 am to 5:00 pm.

EQUIPMENT: (3) 1993 JCB Loader Backhoes, (6) Case, JCB, Deere Loader Backhoes; Liebherr, Deere, Cat, Link-Belt, Drott, Gradall Excavators; (8) Cat, Deere, Michigan Crawler & Rubber Tired Dozers; (16) P&H, Lima, Link-Belt, Lorain, Manitowoc, Koehring & Unit Crawler, Hyd. & Truck Cranes; Pile Hammers, Buckets & Attachments, Concrete Equipment & Forms, Hyd. Hammers, Graders & Scrapers, Log Skidder, Rollers, Compressors, Generators.

TRUCKS & TRAILERS: (3) Mack Truck Tractors, Lowboy, Flatbed, Bulk & Tank Trailers, Ford Hyd. Boom Trucks, IHC Scissors Trucks, GMC, IHC & Ford Dump Trucks; Ford, GMC Flatbed Dumps & Flatbed Trucks; Ford & GMC Van & Water Trucks.

PICKUPS, MECHANICS TRUCKS & CARS: '89 Ford F250 Pickup, '88 Chev. 1500 Pickup, '86 Dodge Dakota Pickup, '81 Dodge D150 Pickup, (3) '88 Ford F250 Mech. Trucks, '87 & '86 Ford Mech. Trucks, '87 Ford Taurus Sedan, '86 Chev. Nova Sedan.

CONTRACTORS & SHOP TOOLS: (15) Homelite, Gorman Rupp, Flygt Water Pumps, Honda & Homelite Generators, (30) IR, CP & Thor Paving Breakers & Misc. Air Tools, (5) Lincoln Welders, DeWalt 12" Radial Arm Saw, Compactors, Chipping Hammers, Torches, Bottle Carts, Battery Chargers, Shop Hoist, Shop Press, Snap-On & OTC Torque Multipliers & Wrenches, Floor Jacks, Trans Jacks, Power Pump & Rams, Parts Washer, Power Tools, Drill Press, Elec. Drills, Circ. Saws, Bench & Pedestal Grinders, Horiz. Band Saw, Sandblasting Pots, Steam Cleaner, Pressure Washer, Laser & Transits, Magnetic Drill Press, Scaffolding, Concrete Vibrators and finishing Tools, Space Heaters, Impact Wrenches, Socket Sets, Large Quantity of Shovels, Picks, Rakes & Other Hand Tools.

MATERIAL: Piling, I-Beams, angle, steel, nuts, bolts, nails, hardware, PVC, Concrete & steel pipe, timbers, rebar paint, oil, & misc. hardware.

Sale Site Phone-after March 12th (717) 898-8631



496 N. Kings Hwy, Suite 123
Cherry Hill, NJ 08034
(609) 482-1414
Auct. Lic. AU 002416L