

**Valley Stockyards**

Athens, Pa.  
 Monday, February 14, 1994  
 Report supplied by auction  
 HOLSTEIN HEIFER CALVES TO 170.00.  
 VEAL CALVES, NO MARKET TEST.  
 VEALER BULL CALVES TO 155.00  
 SLAUGHTER CALVES 50.00 AND DOWN.  
 GRASSERS & FEEDERS 60.00-83.00.  
 LAMBS, NEW CROP TO 95.00, 62.50-82.00.  
 SHEEP 25.00-40.00.  
 HOGS 200-250, NO GOOD ONES.  
 SOWS TO 30.00.  
 BOARS, NO GOOD ONES.  
 PIGS EACH TO 31.00.  
 HEIFERS 48.00-53.75.  
 STEERS TO 52.00.  
 FEEDER STEERS 60.00-79.00.  
 BULLS 50.00-56.00.  
 GOOD COWS 44.00-48.00, TOP 49.00  
 COWS MEDIUM 39.00-43.00.  
 COWS POOR OR SMALL 38.00 AND DOWN  
 CATTLE MARKET STEADY.  
 CALF MARKET STEADY.  
 HORSES TO 340.00.  
 PONIES, NONE.  
 GOATS TO 57.50.  
 WATCH FOR SPECIAL SPRING SALES.

**Morrison Cove Livestock Auction**

Martinsburg, Pa.  
 Monday, February 14, 1994  
 Report Supplied by Auction  
 CATTLE: 176. STEERS: CHOICE 71.00-73.85, GOOD 69.50-70.75. HEIFERS: CHOICE 70.00-73.50, GOOD 68.50-69.75, COWS: UTILITY &

COMMERCIAL 45.00-53.00; CANNER AND LOW CUTTER 38.00-44.75.  
 BULLOCKS: GOOD & CHOICE 60.50-63.25.  
 BULLS: YIELD GRADE NO. 1 58.75-62.00.  
 FEEDER CATTLE: STEERS 70.00-86.00, BULLS 62.00-76.00, HEIFERS 56.00-71.00.  
 CALVES: 111. PRIME NO MARKET TEST, CHOICE 92.00-99.00, GOOD 85.00-91.00, STANDARD 40.00-59.00, HOLSTEIN BULLS 90-130 LBS. 115.00-150.00, HOLSTEIN HEIFERS 90-130 LBS. 125.00-170.00.  
 HOGS: 62. US NO. 1-2 46.50-47.50, US NO. 1-3 45.00-46.50.  
 SOWS: US NO. 1-3 33.00-40.50.  
 BOARS 29.00-31.50.  
 FEEDER PIGS: NONE.  
 SHEEP: 11. CHOICE LAMBS 68.00-80.00, GOOD LAMBS 58.00-70.00, SLAUGHTER EWES 22.00-32.00.  
 GOATS 19.00-70.00.  
 46 LOADS OF HAY. ALFALFA 85.00-120.00; TIMOTHY 74.00-96.00; 9 LOADS OF STRAW, 90.00-120.00; 5 LOADS FIREWOOD AT 37.00-62.00.

**North Jersey Livestock**

Hackettstown, NJ  
 Report Supplied by Auction  
 Tuesday, February 15, 1994  
 Report supplied by auction  
 CALVES .25-1.75.  
 COWS .30-54% .  
 EASY COWS .11% -.46% .  
 HEIFERS .33-.69% .  
 BULLS .52-.67 .  
 STEERS .57-.70% .  
 HOGS .28-.42.  
 ROASTING PIGS EACH 17.00-25.00.  
 SOWS .32-.32% .  
 SHEEP .20-.57.  
 LAMBS EACH 15.00-60.00.  
 LAMBS PER LB. .25-1.11.  
 GOATS EACH 24.00-97.00.  
 KIDS EACH 15.00-64.00.  
 TOTAL 917.

**Lebanon Valley Livestock Auction**

Fredericksburg, Pa.  
 Tuesday, February 15, 1994  
 Report Supplied by PDA  
 SALE NOT REPORTED FEBRUARY 15, 1994; BUT HEADAGE IS AS FOLLOWS: CATTLE 170, CALVES 148, HOGS 91, FEEDER PIGS 0, SHEEP 0 AND GOATS 0

**Estimated Daily Livestock Slaughter**

Under Federal Inspection  
 February 16, 1994

	CATTLE	CALVES	HOGS	SHEEP
WEDNESDAY (EST)	122,000	5,000	335,000	21,000
WEEK AGO (EST)	118,000	5,000	317,000	21,000
YEAR AGO (EST)	118,000	5,000	318,000	21,000
WEEK TO DATE (EST)	354,000	14,000	984,000	63,000
SAME PD LT WK (EST)	349,000	15,000	901,000	60,000
SAME PD LT YR (ACT)	330,000	15,000	936,000	58,000

PREVIOUS DAY ESTIMATED TUESDAY STEER AND HEIFER 96,000, COW AND BULL 25,000.

**Marshall, Virginia Horse Sale**

Report Supplied by Auction  
 February 5, 1994  
 130 HEAD.  
 RIDING HORSES, SERVICEABLE AGE: AVERAGE TO GOOD QUALITY 925-1200 LBS. 550.00-775.00; 800-900 LBS. 450.00-500.00; BETTER QUALITY 1000-1200 LBS. 850.00-1085.00; 800-900 LBS. 535.00-760.00; EXCELLENT QUALITY 1150-1300 LBS. 1325.00-2200.00, 1 AT 3000.00.  
 RIDING PONIES: LARGE FEW 185.00-480.00.

LOOSE HORSES: AVERAGE TO GOOD FLESH 925-1200 LBS. 520.00-840.00, 800-900 LBS 410.00-480.00.

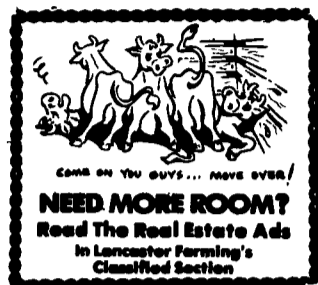

**MARTIN MACHINERY**

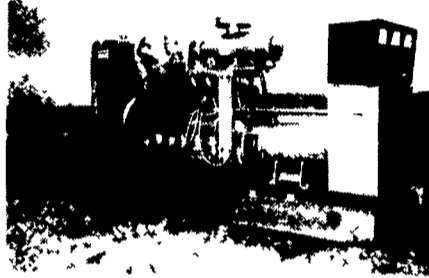

**GENERATORS**

Sales ★ Service ★ Rentals  
 \* Complete Generator Systems  
 \* PTO \* Portables \* 2-1600 KW  
 "We Service It If You Have It And Sell It If You Need It"  
 34 W. Mohler Church Rd.  
 Ephrata, PA 17522  
 Tel: 717-738-0300  
 Fax: 717-738-4329

**CONESTOGA VALLEY ENTERPRISES**

HI-MAG **AG LINE** HI-CAL



Cash Discount Savings on Delivery  
 For your convenience calls received  
 Mon.-Sat. until 9:00 pm  
 1-800-724-3277  
 Serving PA, MD, Delmarva & NJ

**Blizzard of '93 - Ice Storms of '94  
 No Lester Buildings Down From Florida to Maine**

**Lester Buildings Stand Up to Storms**



Typical Building Casualty

- Lester Buildings are:
- Engineered and designed to meet/exceed local wind and snow loads
  - Built with sturdy Uni-Frame construction
  - Backed by the industry's leading warranty

THE BRAND THAT MAKES THE DIFFERENCE



Call us today for repair or replacement help

LESTER BUILDING SYSTEMS  
 A Division of Butler Manufacturing Company

**VALLEY VIEW CONSTRUCTION, INC.**

2622 Valley View Road MORGANTOWN, PA 19543  
 CALL (215) 286-5407 OR (215) 445-8317

**When You Plant CFS, You're Planting More Than Just Seed.**

For every kernel of CFS hybrid corn you plant or every CFS alfalfa or soybean seed you put in the ground...countless CFS hours have been invested in research development, quality assurance and service. Because at Custom Farm Seed, we feel it takes more than just seed to be successful. It takes a sincere commitment to you, our customer, to gain and keep your business.

Custom Farm Seed was founded over 20 years ago with one single goal...to be the best, not necessarily the biggest. Founded on waxy hybrids, CFS has grown to be the recognized leader in waxy corn production for dairy and livestock producers interested in increased feed efficiency.

Complimented by a complete line of soybean, alfalfa and hybrid feed corn, Custom Farm Seed is more than just a seed company.

See your local CFS Seedsman for more information.

**PARS, INC.**  
 976 West Ridge Road • Elizabethtown, PA 17022-9750  
 1-800-WAX CORN  
 929-2670  
 JOIN US AT LEBANON COUNTY DAIRY DAYS - WEDNESDAY, FEB. 23



Custom Farm Seed • Momence, IL 60954 • 1-800-659-4307

**HEAVY DUTY HOOF TRIMMING TABLES**



- 12-year building experience in the tables design
- 2"x2" tube frame chute
- chute measures 75"x28"x 72" high
- 4" casters for cradle fold-up
- Two hydraulic cylinders for extra stability

- 2 10-inch lift belts
- 3500 lb. axle with or without brakes
- tool box for D.C. pump and battery protection
- manure grate to keep work area clean



- fold away side gate
- removeable head board
- 45 min. video from International Hoof Trimming School of Canada

Delivery Available

THREE MODELS TO CHOOSE:  
 1. PORTABLE 2. STATIONARY 3. 3 POINT HITCH

**BERKELMAN'S WELDING**  
 RR 7, AYLMEER, ONTARIO, CANADA N5H 2R6  
 (519) 765-4230