

**Carlisle Livestock Market**

Carlisle, Pa.  
 Tuesday, February 1, 1994  
 Report Supplied by Auction  
**SLAUGHTER STEERS: SELECT** 900-1050 LBS. 66.50-67.50; STANDARD 56.00-62.00.  
**SLAUGHTER COWS: ACTIVE CUTTER & BONING UTILITY** 45.00-48.75; **CANNER & LOW CUTTER** 42.00-46.00; **SHELLY** 40.00 & DOWN.  
**BULLS: YG#1** 64.00-66.25.  
**FEEDER CATTLE: STEERS, HOLSTEINS/DAIRY TYPES** 450-1000 LBS. 55.00-70.00.  
**VEAL CALVES: SLAUGHTER, CHOICE** 130-140 LBS. 85.00-100.00; **STANDARD** 40-100 LBS. 40.00-70.00.  
**RETURNING TO THE FARM, HOLSTEIN BULLS** 95-130 LBS. 140.00-152.50; **HOLSTEIN HEIFERS** 80-120 LBS. 140.00-165.00.  
**FEEDER PIGS: BY THE HEAD,** 30-50 LBS. 25.00-28.00.  
**HOGS: BARROWS AND GILTS** US#1-3 220-270 LBS. 45.50-46.25; **OVER** 280 LBS. 38.50-44.25; **US#2-4** 220-270 LBS. 44.25-45.00; **UNDER** 220 LBS. 38.50-42.50.  
**SOWS: US#1-3** 300-450 LBS. 33.75-39.25; **480-780 LBS.** 38.25-43.50; **US#2-4 THIN/WEAK/ROUGH, ALL** WEIGHTS 33.00 AND DOWN.

**BOARS:** 350-750 LBS. 28.00-29.00. **LAMBS: GOOD** 40-60 LBS. 91.00-100.00; **MEDIUMS** 60-75 LBS. 62.50-85.00; **GOOD AND CHOICE** 80-110 LBS. 62.50-80.00.  
**GOATS: BY THE HEAD, NANNIES** 33.00-61.00; **BILLIES** 26.00-82.00. **SHEEP:** 20.00-35.00.  
**SALE EVERY TUESDAY: PRODUCE, RABBITS, POULTRY, & EGGS - SALE TIME: 5:00 P.M., RECEIVING: 4:00 P.M., LIVESTOCK SALE TIME 7:00 P.M. RECEIVING 8: 30 A.M. EARLY-BIRD PENS CLOSE 2 P.M.**  
**STATE GRADED FEEDER PIG SALE** FRIDAY, FEB. 11, 1:30 P.M. **SALE GRADING 7:30 A.M.-11 A.M.**

**Grantsville Livestock**

Grantsville, Maryland  
 Report Supplied by Auction  
 Sat., January 29, 1994  
**STOCK BULLS AND STEERS** 200-500 LBS. 60.00-88.00.  
**STOCK HEIFERS:** 55.00-77.00.  
**SLAUGHTER STEERS** GOOD TO CHOICE 67.00-72.50; **MEDIUM TO GOOD** UP TO 65.00.  
**HOLSTEIN STEERS** GOOD 56.00-60.00; **LIGHT** 50.00-56.00.  
**SLAUGHTER HEIFERS** GOOD TO CHOICE 61.50-66.00; **MEDIUM TO GOOD** 54.00-60.00.

**BULLS HEAVY** 55.00-63.00, **LIGHT** 50.00-58.75.  
**COWS FEW HIGH DRESSING** 46.00-51.25, **UTILITY HOLSTEIN** 44.00-48.50, **CANNERS** 36.00-45.00, **CULLS** 35.00 AND DOWN.  
**VEALS GOOD TO CHOICE** 80.00-96.00, **MEDIUM TO GOOD** 60.00-84.00.  
**BOB CALVES:** 50.00 AND DOWN. **HOLSTEIN BULL CALVES** RETURN TO FARM 90-120 LBS. 85.00-110.00. **HOLSTEIN HEIFER CALVES** RETURN TO FARM 100-120 LBS. UP TO 100.00.  
**BEEF CROSS CALVES** RETURN TO FARM UP TO 125.00.  
**HOGS TOP QUALITY** 45.00-47.00; **HEAVY** 43.50-46.00, **LIGHT** 38.00-45.00, **FEEDER PIGS** BY THE HEAD 10.00-41.00.  
**SOWS** 25.00-38.00.  
**MALE HOGS** 25.00-27.50.  
**LAMBS** 60.00-85.00, **CULLS** UP TO 60.00.  
**SHEEP** 25.00-35.00.

**North Jersey Livestock**

Hackettstown, NJ  
 Report Supplied by Auction  
 Tuesday, February 1, 1994  
 Report supplied by auction  
**CALVES** .11-1.65.  
**COWS** .20-52% .

**Estimated Daily Livestock Slaughter**

Under Federal Inspection  
 February 2, 1994

	CATTLE	CALVES	HOGS	SHEEP
WEDNESDAY (EST)	124,000	5,000	327,000	20,000
WEEK AGO (EST)	126,000	5,000	324,000	20,000
YEAR AGO (EST)	123,000	5,000	348,000	20,000
WEEK TO DATE (EST)	354,000	15,000	977,000	56,000
SAME PD LT WK (EST)	367,000	16,000	1,002,000	56,000
SAME PD LT YR (ACT)	352,000	15,000	1,056,000	59,000

PREVIOUS DAY ESTIMATED TUESDAY STEER AND HEIFER 93,000, COW AND BULL 25,000.

\*\*\*REVISION HOG SLAUGHTER TUESDAY..337,000.

**New Holland Horses**

New Holland Sales Stables  
 New Holland, PA  
 Monday, January 31, 1994  
 Report Supplied By Auction  
 187 HEAD. MARKET STEADY.  
**WORK HORSES** 835.00-1110.00.  
**DRIVING HORSES** 560.00-1025.00.  
**RIDING HORSES** 510.00-840.00.  
**REGISTERED RIDING** 885.00-1460.00.  
**KILLERS FEW** 835.00-880.00,  
**HEAVY WEIGHTS** 725.00-825.00,  
**LIGHT WEIGHTS** 465.00-645.00.  
**PONIES:** 140.00-230.00.  
**LARGE PONIES** 340.00-415.00.  
**COLTS** 270.00-405.00.

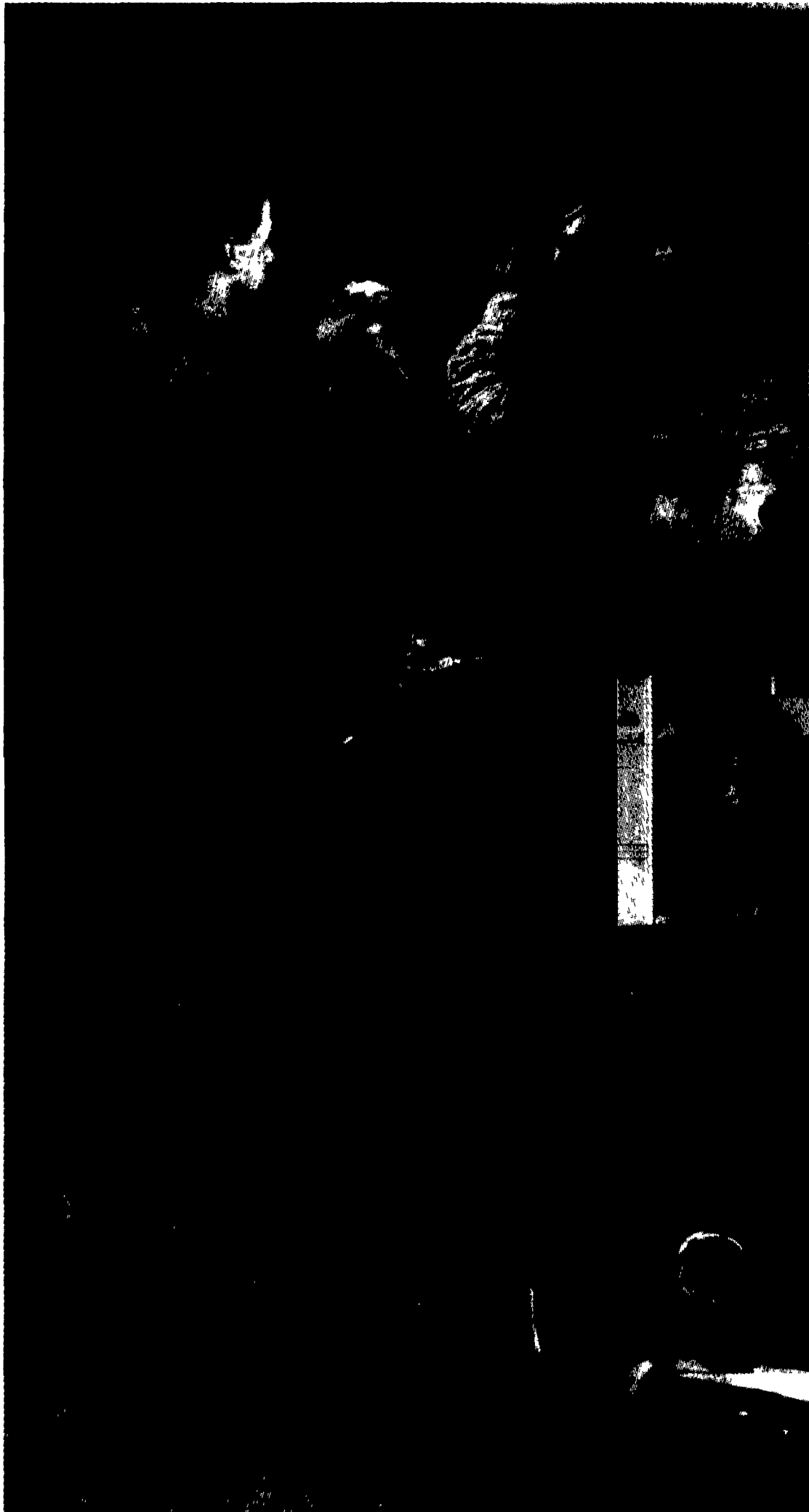

**ProClass™**  
 will really  
 take you  
 back.

Used to be when you needed gas, you'd get more than a full tank. You'd get special treatment.

That's the idea behind the ProClass™ Preferred Dairy Program. Simply purchase the essential supplies you need

— Alfa Laval Agri™ cleaners, sanitizers, dips and liners — to keep your dairy running profitably. And at no extra charge, you'll get special treatment — liner changes, inventory checks, discounted pricing and more — to make your life easier.

Call 1-800-365-1883 or your nearest independent Alfa Laval Agri™ dealer to learn more about ProClass. It's the products you need. Plus the treatment you deserve. Some may call it old-fashioned. But around here, the idea of treating the customer like a king never went out of style.

**ProCLASS™**

**Alfa Laval Agri™**  
 A WORLD AHEAD. Alfa Laval Agri Inc • KCMO

**J.B. Zimmerman & Sons, Inc.**  
 P.O. Box 337,  
 Lancaster County  
 Blue Ball, PA 17506  
 717-354-8030

**Erb and Henry Equipment, Inc.**  
 22-26 Henry Avenue  
 New Berlinville, PA 19545  
 215-367-2169

**Franklin Hess Ent., Inc.**  
 Rt. 2, Box 130  
 Orangeville, PA 17859  
 717-925-6939

**Witmer Implement Service**  
 1896 Bedford Rd.  
 Shippensburg, PA 17257  
 717-532-6139

**Potomac Valley Supply**  
 11606 Greencastle Pike  
 Hagerstown, MD 21740  
 301-223-6877

**Bennett Machine Company**  
 1601 So. Dupont Blvd.  
 Millford, DE 19963  
 302-422-4837

**Peoples Sales and Service**  
 Oakland Mills, PA 17076  
 717-463-2735  
 717-436-2735

**H.B. Duvall, Inc.**  
 901 E. Patrick St.  
 Frederick, MD 21701  
 301-662-1125  
 Out of State: 800-423-4032

**Stephani Dairy Service**  
 RR 02  
 Columbia Crossroads,  
 PA 16914  
 717-297-2580