



(Continued from Page A13)

MISC MELONS: OFFERINGS INSUFFICIENT TO QUOTE --- WATERMELONS: TOO FEW SALES TO QUOTE. NON-CITRUS FRUITS ---APPLES:

FEW SALES REGULAR STORAGE ctns trypk WA U.S. ExFcy Red Delicious 100s fr cond 12.50-13.00 usone hail grade 88s 12.00 100s 12.00 ---APRICOTS: OFFERINGS NONE ---AVOCADOS. MARKET STEADY ctns 2 lyr CA 11ass 48s 36 00-37.00 ---BANANAS. 40 lb ctns IMPORT 13.00 fr qual 11 50 40 lb ctns bagged IMPORT 13 00 ctns institutional pk IMPORT petite 12 00 ---CHERRIES: TOO FEW SALES TO KIWI FRUIT: FEW SALES fls 1 lyr CA 39s 6.00 ctns lse IT 33 sz 9.00-10.00 42 sz 9.00-10.00 ---MANGOES: TOO FEW SALES TO QUOTE ---NECTARINES: FEW SALES lugs 2 lyr trypk CL BOAT May Diamond 50s 11.00-12.00 60 series

10.00 Red Diamond 60s 11.00 --- PAPA YA: FEW SALES 10 lb ctns HI AIR 11s 11.00 ---PEACHES: FEW SALES lugs 2-lyr trypk CL BOAT Flavorcrest 56s 12.00 ---PEARS: FEW SALES 4/5 buctns wrpd WA U.S. One D'Anjou 70s 18.00 80s 18.00 90s 18.00 100s 15.00 110s 14.00 Red Bartlett 110s fr cond 6.00-7.00 --- QUOTE ---FRUITS OTHER: TOO FEW SALES TO QUOTE ---GRAPES: MARKET ABOUT STEADY FEW SALES 23 lb lugs CA Emperor 12.00 18 lb lugs bgd CL BOAT Thompson Seedless sml 11.00-12.00 18 lb lugs wrpd CL BOAT Flame Seedless 18.00-20.00 Black Seedless 20.00-21.00 18 lb ctns/lugs wrpd CL BOAT Thompson Seedless 17.00-18.00 mostly 18.00 one label 22.00 med 14.00-15.00 mostly 15.00 sml 11.00-12.00

Red Globe 18.00-19.00 16 lb lugs bgd CA Crimson Seedless 13.00-14.00 --- PERSIMMONS: OFFERINGS INSUFFICIENT TO QUOTE ---PINEAPPLES: TOO FEW SALES TO QUOTE --- PLANTAINS: OFFERINGS INSUFFICIENT TO QUOTE ---PLUMS: FEW SALES ctns 2-lyr CL BOAT Black Beaut 80s ord cond 3.00 90s ord cond 3.00 100s ord cond 3.00 Red Beaut 100 series fr cond 5.00 Santa Rosa 70s 14.00 --- POMEGRANATES: OFFERINGS INSUFFICIENT TO QUOTE --- PRUNES: OFFERINGS NONE.

23.00-25.00 mostly 24.00-25.00 fr cond 18.00-21.00 WA 50 lb sks jbo 25.00 fr cond 17.00 Red NY 25 lb sks jbo 10.00-10.50 mostly 10.00 med 8.50-9.00 --- POTATOES: MARKET ABOUT STEADY US#1 SZ A WASHED OR BRUSHED UNLESS OTHERWISE STATED Russet Burbank ID bid 10 5-lb flmbgs non sz A few 8.50 50 lb ctns 70s few 18.00 80s 16.50-18.00 few 18.50 90s 14.00-16.00 mostly 14.00-15.00 some 13.00-13.50 100s 9.00-10.00 mostly 9.00-9.50 some 8.00-8.50 Norkotah CD CDOne 50 lb ctns 70s 12.00 80s 12.00 90s 10.00 100s 9.00 CO 50 lb ctns 90s 10.00 some 10.50 100s 9.00 some 9.50 Round Red MN/ND 50 lb sks 10.50-11.00 mostly 10.50 sz B 12.00-13.00 mostly 12.50-13.00 NY 50 lb sks 7.00-7.50 mostly 7.00 sz B 10.00-10.50 Round White CD Prince Edward Island CDOne 50 lb sks 6.75-7.00 mostly 7.00 lge 7.25-7.50 LI 50 lb sks lge 6.50-7.00 ME 50 lb sks 6.00 PA 50 lb sks 5.00-5.50 lge 6.00-6.50.

**Philadelphia Potato & Onion**

Philadelphia, Pa.

Wednesday, January 19, 1994

ONIONS AND POTATOES ---ONIONS DRY: MARKET ABOUT STEADY US#1 OR GENERALLY GOOD QUAL AND COND UNLESS OTHERWISE STATED. Yellow SP 25 kg ctns jbo 25.00-27.00 Globe Type NY 50 lb sks med 10.00-11.00 few 12.00 Spanish Hybrid CO 50 lb sks jbo 23.00-25.00 fr cond 21.00-22.50 ID/OR 50 lb sks jbo

**QUALITY SOLUTIONS**

**PARS, Inc.,** distributors of:



- Leading #1 CFS Waxy W7877, W7551, W8052
- Plant #1 CFS Waxy-Put \$ In Your Pocket
- ALFALFA break-thru
- Plant The Leader In Quality & Production



• SEE PARS AT HERSHEY VEG. SHOW #LL5

CALL 1-800 WAX-CORN FOR ALL YOUR VALUE PRICED GROWING NEEDS



**GOLDEN LEAF TOBACCO CO. INC.**



ATTENTION TOBACCO FARMERS

Let Golden Leaf Tobacco Co. be your buyer! We offer fast unloading, courteous service and top tobacco prices.

We will be receiving tobacco Mon - Fri, 8am - 4pm every week

We are located at the same location as last year, 3 miles east of Rt. 222 on Rt. 322 between Hinkletown and Blue Ball. Watch for our sign on the north side of Rt. 322 at the Quality Fencing Warehouse.

**Golden Leaf Tobacco Co.**  
Mac Bailey  
(717) 354-8177

Clark Stauffer (717) 733-8921 (717) 575-0622 (717) 738-2328	Dennis Hess (717) 627-4075	Mac Bailey (717) 354-8177 (717) 575-4229	Aaron Miller Ans. Serv. (717) 656-6109
--	-------------------------------	--	--

**NEED TO CUT THE FEED BILL?**

**NEW DAIRY BLEND COMPLETE AND CONCENTRATE FEEDS**

**COMPLETE FEEDS**

**CONCENTRATE FEEDS**

#79516  
Dairy Blend Flakes  
16% All Natural  
\$169<sup>25</sup>

#51232  
32% All Natural Protein Pellets  
\$232<sup>25</sup>

#79518  
Dairy Blend Flakes  
18% All Natural  
\$178<sup>25</sup>

#51238  
38% All Natural Protein Pellets  
\$252<sup>25</sup>

#79520  
Dairy Blend Flakes  
20% All Natural  
\$187<sup>20</sup>

#50734  
34% All Natural Protein Pellets w/Steam Flaked Soybeans  
\$266<sup>27</sup>

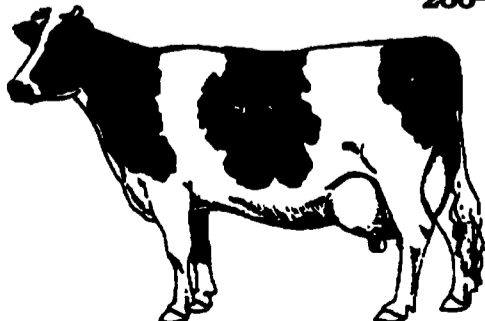

Bulk Feed Available in 1 to 24 Ton Loads

Feed prices for Week of January 24 and Subject to Change Weekly with Grain Market

Includes 8 ton volume discount and cash discount of 2% due 15th following month. Deduct additional \$3.00 per ton if paid in 10 days.



**pennfield feeds**

**EVERGREEN TRACTOR CO., INC.**

**NEW EQUIPMENT SPECIALS**

	PRICE
JD 672 Hydraulic Drive Rake w/Wheel and New Tires.....	\$ 3,450
Demo JD 7600 MF WD Sound Guard, Power Quad, 18.4x38, 14.9x28 AM-FM Stereo.....	\$51,950
Demo JD 6300 2 WD, Power Quad, 18.4x34, 10.00x16, Dual PTO, Dual Remote, Big Pump.....	\$26,900
New JD 348 Baler w/#40 Ejector.....	\$16,700

**TRACTORS:**

Farmall 686 Diesel Hydro Row Crop.....\$6,450

**USED SKID STEER LOADERS**

**& ATTACHMENTS:**

**PLOWS-MOLDBOARD AND CHISEL:**

IH #88 11 Teeth Pull Type Chisel.....	\$1,850
IH 9 Teeth 3 Pl. Chisel.....	\$1,650
JD 7B 2500 Plow.....	\$3,950
JD 1450 6-16" Semi-Mtd. Plow.....	\$2,250
JD 1B Roll-Over Plow.....	\$1,250
IH 9 Teeth Pull Type Chisel.....	\$1,850
JD 2700 6B Auto Reset On-Land Plow.....	\$7,450
JD 3200 6x18" Pull Type Auto Reset Plow.....	\$3,950
Artway 12 Ft. 3 Pt. Chisel.....	\$1,650
JD 5B Semi-Mtd. Roll-Over Plow.....	\$4,850
JD 2700 5x18" Auto Reset Plow.....	\$4,500
JD 2500 5x18" Auto Reset On-Land Plow.....	\$2,950

**CULTIPACKERS**

Brillion 10' w/Big Shaft.....	\$950
Brillion 12' w/Big Shaft.....	\$1,250
Brillion 12' Packer w/Transport.....	\$1,850
JD 12' Packer.....	\$1,250

**MISCELLANEOUS:**

Trancraft 42' Drop Deck Trailer, Air Ride, Nice.....	\$8,500
Pull Type Spin Spreader.....	\$300
Several Electric Golf Carts With Chargers.....	Each \$750
NH Corn Drag.....	\$275
Small John Bean Orchard Sprayer.....	\$275
JD 145 Loader.....	\$2,450

**DISCS AND FIELD CULTIVATORS**

JD 210 14' Black Gang Disc.....	\$3,850
IH 475 20' Hydraulic Wing Disc.....	\$4,350
JD BWF 12' Disc.....	\$1,850
JD 18' Field Finisher.....	\$1,450
JD BWF 12' Disc.....	\$1,450
18' Wing Fold Field Cultivator S-Tines.....	\$950
JD 235 27' Wing Fold Disc.....	\$6,500
JD 6 Row RM Cultivator.....	\$750
JD 210 11' Disc, Nice.....	\$2,450
DMI <del>SOLD</del> Shank	

**Coming in...**

JD 7000 4 Row Planter  
JD 2500 4x18 Auto Reset Plow  
Bobcat 610 Skid Steer Loader  
JD 315 12' Disc  
JD 4 Row RM Cultivator  
JD 4010 Dal. Turbo, Narrow Front, 9R, Nice  
New Idea 244 Tandem Axle Spreader  
9' Grimm Hay Tedder  
IH 800 4 Row Plate Planter, Dry Fertilizer And Monitor  
JD 11 Row 15" Bean Planter  
JD B 18x7 Grain Drill DD w/Grass  
Taylorway 20' Hyd. Fold (narrow) Field Cultivator, Tine Harrow

Store Hours  
PARTS- Mon. Thru Fri.  
7:30 A.M. To 4:30 P.M.  
Sat. 8:00 A.M. To Noon  
SERVICE- Mon. Thru Fri.  
8:00 A.M. To 4:30 P.M.

**HAY & FORAGE EQUIPMENT:**

JD 1 Row, Row Crop Attachment, Nice.....	\$550
JD 5 1/2' Pickup Attachment	
NH 1010 Bale Wagon.....	\$4,350
NH 268 Baler w/Ejector	
JD #30 Hydraulic Bale Ejector.....	\$1,500
Heaton 1091 Mower Conditioner.....	\$2,950
Owatonna 320 Stacker.....	\$1,550
NH 485 12' Haybine.....	\$4,850
Side Mtd. Hydraulic Drive Highway Mower.....	\$1,250
JD 3 Row Row Crop Atch. 30" For Harvester.....	\$4,450
NH 770 Harvester With 2 Row Wide Corn Head And Pickup.....	\$4,450
IH 430 Baler w/Thrower	
JD 35 Harvester With Pickup Wheel Rake.....	\$425
Heaton PT 10 Haybine.....	\$950
JD 2 Row 30" Row Crop Atch. For Harvester	
JD 3950 Harvester, Sharp	
JD 1209 Mower Conditioner.....	\$1,650
JD 348 Baler w/#30 Ejector.....	\$5,850
NH 402 Rake.....	\$850
Heaton 1014 12' Hydro Swing Mower Conditioner.....	\$4,250
Wooden Bale Body w/Gear.....	\$855
MC Fiall Chopper, Like New.....	\$1,575
JD 38 Harvester, 840 PTO w/1 Row Row Crop.....	\$1,550

**ROW CROP CULTIVATORS & ROTARY HOES**

JD 6 Ft. 3 Pt. Rotary Hoe.....	\$650
JD 12 Ft. 3 Pt. Rotary Hoe.....	\$950

**COMBINES & PICKERS:**

6620 Side Hill, turbo hydro, heater & air, monitor, spreader.	
JD #343 3 Row 30" Corn Head.....	\$3,650
JD 653 6 Row 30" Bean Head.....	\$2,450
JD 13' Quick Taoh Rigid Grain Head.....	\$1,850
JD 444 4 Row Wide Corn Head.....	\$3,650
JD 213 Rigid Head For Side Hill.....	\$2,650
MF 410 Gas Combine w/Platform And 4 Row Wide, Nice	
JD 4400 Dal. Combine, New Engine	

**PLANTERS & GRAIN DRILLS:**

JD Model B 14x7 Double Disc Drill.....	\$1,450
JD 8300 21x7 DD Drill.....	\$3,450
Oliver 13x7 Grain Drill SD w/Grass, Nice.....	\$1,150
MF #43 21x7 Plain Grain Drill.....	\$1,050
IH 400 4 Row Air Planter.....	\$1,250
JD 7000 6 Row No-Till Planter, Dry Fertilizer.....	\$7,450
JD 23x7 DD Drill w/Press Atch.....	\$4,850

**ROLLER HARROWS AND CULTIMULCHERS**

IH #315 12' Roller Harrow.....	\$2,850
Brillion 15' Cuttimulch <del>SOLD</del> .....	\$3,650
IH 315 12' Roller Harrow	

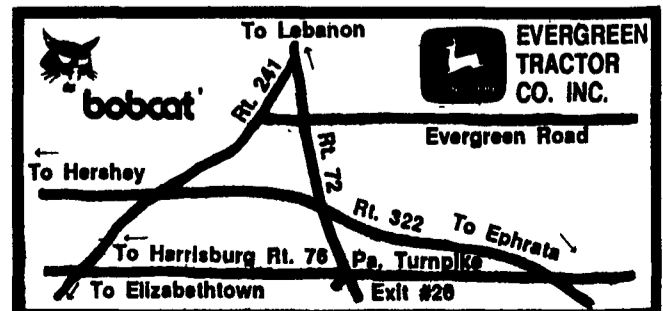

30 Evergreen Rd., Lebanon, PA., (717) 272-4841 or Toll Free 1-800-441-4450