

# Dairymen's Present Awards

(Continued from Page A31)

Department of Environmental Resources (DER) manual on manure management. Early on, Graves helped prepare a handbook that set forth many of the standards and specifications related to free-stall housing for dairy cattle. As shown by his writings, he was a leader in developing animal treatment and handling systems while pointing out that attention had to be paid to the health and well-being of animals when designing structures and facilities for livestock.

The quality for his educational programs is evidenced by the 17 American Society of Ag Engineers (ASAE) Blue Ribbon Awards he has received and by the frequent invitations to present papers at regional, national and international meetings. Bob has authored or coauthored over 250 publications and developed numerous slide sets and computer programs in his educational efforts. He contributes regularly to the Dairy Science Extension newsletter for county agents and writes for Hoards Dairyman and other trade publications. Graves was chairman of the highly suc-

cessful National Dairy Freestall Housing Symposium held in Harrisburg in 1986. He has contributed to a number of other statewide or regional workshops since that time. Most recently, a regional workshop on Expansion Strategies for Dairy Farms held in western Pennsylvania was most successful.

Bob was recognized by his peers when he received the 1993 Structures and Environment Award presented by the ASAE during its international meeting this past summer. The award is given each year to honor an individual who has demonstrated outstanding and meritorious achievements in agricultural structures and environment.

Bob is a member of the American Society of Ag Engineers, The American Dairy Science Association, Dairy Shrine, Gamma Sigma Delta and Alpha Zeta. Bob and his wife, Ann, live in State College.

Bob Rugaber, retired county agent from Butler, was the toastmaster. Walter Peechatka, state deputy secretary from PDA, and Dr. Lamartine Hood, dean at Penn State, brought greetings. Jennifer Grimes, state dairy princess, told of her love for farming, and Joyce Bupp, 1993 Women of the Year at the World Dairy Expo, and columnist for *Lancaster Farming* was the featured speaker. Bupp related the humorous side of farming with her experiences as a farm wife.

## Linton Shows

(Continued from Page A32)

**Class 3 Middleweight:** 1. Nathan Claycomb; 2. Heather Fuls; 3. Matt McAllister.  
**Class 4 Middleweight:** 1. Kevin Campbell; 2. Justin Fuls; 3. Jay Hess.  
**Class 5 Heavyweight:** 1. Lewis Moore; 2. Jason Stoltzius; 3. Casey High.  
**Class 6 Heavyweight:** 1. Jonathon Stockdale; 2. Katie Logan; 3. Melissa Nallor.  
**Class 30 Angus Light:** 1. Tammi Grubb;

2. Jennifer Dunleavy; 3. Clinton Hoke.  
**Class 31 Angus Heavy:** 1. John Hess; 2. Jeremy Coble; 3. Jonathan Coble.  
**Class 50 Hereford/Polled:** 1. Travis Reid; 2. Kyle Adam Zerbe; 3. Matt Samsel.  
**Class 60 Simmental:** 1. Wade Myers; 2. Matthew Messick; 3. Tammy Gelsinger.  
**Class 65 Other Purebred:** 1. Jessica Lori; 2. LaDonna K. Miller; 3. Jodi Dutrey.



Windy Schinkovec shows the champion Limousin heifer with her parents Jack and Carol Kirschner.

### JR. BEEF BREEDING DIVISION

- Early Summer Calves**  
1. Brett Bishard; 2. Brad Linton; 3. Jason Marsch.  
**Spring Calves**  
1. Suzanne Bishard; 2. Brad Linton; 3. Curt Stockdale.  
**Junior Calves**  
1. Suzanne Bishard; 2. Jason W. Rankin.  
**Summer Yearling**  
1. Casey High; 2. Eric M. Kerheimer.  
**Spring Yearling**  
1. Suzanne Bishard; 2. Keith Grubb; 3. Mandy J. Hilbert.

- Junior Yearling**  
1. Suzanne Bishard; 2. Brett Bishard; 3. Elizabeth Bishard.  
**Bred & Owned by Exhibitor**  
1. Suzanne Bishard; 2. Brett Bishard; 3. Suzanne Bishard.  
**CHAROLAIS**  
**Early Summer Calves**  
1. Stanley R. Reeve.  
**Spring Yearling**  
1. Wade Myers.  
**Bred & Owned by Exhibitor**  
1. Stanley R. Reeve.  
**LIMOUSIN**  
**Early Summer Calves**  
1. Jessica M. Lori; 2. Jon Hamish.  
**Spring Calves**  
1. Ladonna K. Miller; 2. Ben Stine; 3. Wendy Schinkovec.  
**Summer Yearling**  
1. Joleen A. Kirschner.  
**Spring Yearling**  
1. Jennifer D. Lori; 2. Bobbie Jo Easton; 3. Jon Hamish.  
**Junior Yearling**  
1. Wendy Schinkovec; 2. Joleen A. Kirschner.  
**Bred & Owned by Exhibitor**  
1. Ben Stine; 2. Ladonna K. Miller; 3. Jon Hamish.

- POLLED HEREFORD**  
**Spring Calves**  
1. Curt Stockdale; 2. Eugene E. Hunt.  
**Junior Calves**  
1,2. Eugene E. Hunt.  
**Summer Yearling**  
1,2. A. Luke Vogel.  
**Spring Yearling**  
1. Charles A. Vogel.  
**Bred & Owned by Exhibitor**  
1. Curt Stockdale; 2,3. Eugene E. Hunt.  
**SIMMENTAL**  
**Early Summer Calves**  
1,2. Keith Carlisle; 3. Derrick Carlisle.  
**Spring Calves**  
1. Keith Carlisle; 2. Derrick Carlisle; 3. Keith Carlisle.  
**Junior Calves**  
1. Tammy Gelsinger; 2. Jason C. Wagner.  
**Summer Yearling**  
1. Jason C. Wagner.  
**Spring Yearling**  
1. Keith Carlisle; 2. Doi L. Johnson.  
**Junior Yearling**  
1. Derrick Carlisle; 2. Raymond E. Stough; 3. Timothy J. Bishop.  
**Bred & Owned by Exhibitor**  
1. Derrick Carlisle; 2,3. Deith Carlisle.

- SHOWMANSHIP**  
**Exhib. Born '74-'78**  
1. Jay Hess; 2. Tammy Gelsinger; 3. Jennifer Dunleavy.  
**Exhib. Born '77-'78**  
1. Curt Stockdale; 2. Suzanne Bishard; 3. Keith Carlisle.  
**Exhib. Born '70-'80**  
1. Heather Fuls; 2. Jason Marsch; 3. Travis Reid.  
**Exhib. Born '81-'84**  
1. Derrick Carlisle; 2. John Hess; 3. Kevin Campbell.

# AVAILABLE NOW -

Contracts for new and updated turkey houses using **CHORE-TIME** equipment

**FRESH, UN-PICKED-OVER FEED** to every bird because of enclosed feed tube that stays charged with feed — even between feedings. Capacity is 1,000 lbs./hour/line.

**LOW ENERGY USE** — less than half the power used by chain. Straight-line centerless auger delivers up to 550 feet.

**SHIELD IS 15" to fully protect feed.** It's attached with rivets.

**ADJUSTABLE FEED level** lets you maintain low level to cut waste and improve conversion. Positive adjustment can't "spin" and change.

**BIG 18" PAN** feeds 45 to 75 adult birds; 5 1/2" pan depth is not too deep for 8-week-old birds.

**LONG-LASTING** because it's designed just for turkeys. 30 ga. galvanized steel, no bolts or screws.

**BUILT-IN HIGH CONE** distributes feed in pan, avoids build-up in tube.

**FEED-SAVER FEATURES:** unique "V" pan shape lets you maintain a low level; feed-saver ring; 2 1/4" pan lip to catch feed.

**10-YEAR AUGER warranty:** no one else comes close.

**Now Available With New All-Plastic Pan**

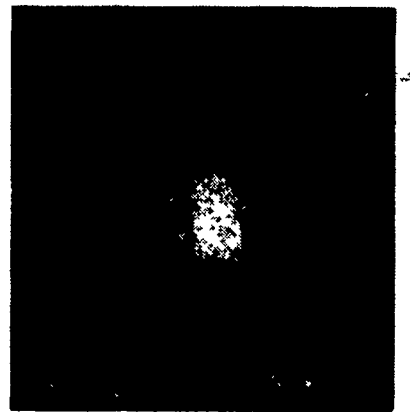

Chore-Time H2 ALL-PLASTIC FEEDER floods feeder pan with plenty of feed to attract and start poults from the first day.



Round Hill Foods of New Oxford, PA, a division of Wampler-Longacre Turkey, Inc. is expanding its growing operations in South Central PA and Northern MD.

If you are interested in becoming a contract hen turkey grower with the second largest turkey producer in the U.S., please call John Menges At (717) 624-2191, Extension 242, Today!

Planning your first or second turkey house? Call Northeast Agri Systems for a free estimate: 1-800-673-2580

Pennsylvania's Authorized **CHORE-TIME** Master Distributor



Northeast Agri Systems, Inc.  
Flyway Business Park  
139A West Airport Road  
Lititz, PA 17543  
Ph: (717) 569-2702

STORE HOURS Mon-Fri 7:30 to 4:30  
Sat 8:00 to Noon  
24 Hr 7 Day Repair Service

1-800-673-2580



FOR YOUR REMODELING NEEDS WATERING, FEEDING, OR VENTILATION EQUIPMENT - CALL US

## SMOKER, LANDIS & COMPANY

- Certified Public Accountants
- Individual Partnership & Corporate Taxes
  - Accounting
  - Tax Planning
  - Auditing
  - Management Consulting
  - Personal Financial Services
  - Computer & Consulting Services
  - Payroll Preparation
  - Retirement Plans
- 49 East Main Street, Leola  
(717) 656-7544 or 392-1333  
37 Market Square, Manheim  
(717) 665-5979 or 393-1929