

Now, More Than Ever...

Membership in Dairylea Cooperative Means More

More Ways to Increase Your Profitability

- ✓ Highly Competitive Premiums
- ✓ Quality and Production Incentive Programs
- ✓ Member Loan Program
- ✓ Energy Loan Program
- ✓ Milk Check Direct Deposit
- ✓ Top-Rated Insurance Coverages
- ✓ Flexible Benefits Program for Farmers and Farm Employees

Dairylea Cooperative Inc.

MEMBERSHIP MEANS MORE

Build For The Future!

Call Dairylea at 1-800-654-8838

Foundation Meeting Set

LANCASTER (Lancaster Co.) — Two Lancaster Farm and Home Foundation scholarship winners will be talking about their experiences since receiving the recognition at the foundation's annual dinner meeting.

The dinner meeting, celebrating 30 years of the foundation, is scheduled Tuesday, Jan. 18 at 6:30 p.m. at the Lancaster Farm and Home Center.

Ken Risser, Richmond Va., who received a \$500 foundation scholarship after he was graduated from high school in 1968, will be speaking about his experiences since receiving the scholarship. Risser is manager of the Glenwood Farms egg processing plant near

Richmond.

Also speaking will be scholarship recipient Rev. Joe Sherer, Mount Joy. Sherer received a \$500 scholarship to attend Penn State, from which he was graduated with a degree in dairy science in 1979. Since then, he said, his life took a different direction, and he entered the ministry, and is senior pastor at the Mount Joy Mennonite Church.

Also at the meeting, new directors to the board will be elected and an overview of the annual meeting report will be presented.

Tickets are \$15 each and must be purchased by Jan. 11. For more information, contact the Lancaster County Extension Office, (717) 394-6851.



STEEL BARN EQUIPMENT

GATES and FENCING

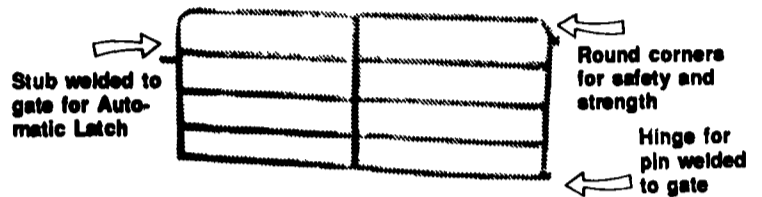

Standard Heights For Gates & Fencing:

- 38" High - 4 Bar
- 48" High - 5 Bar
- 54" High - 6 Bar

All Gates & Fencing Made Of 1.9" Outside Diameter High Yield Steel Tubing with 13 Ga. Wall



LAPP'S BARN EQUIPMENT

5935 OLD PHILADELPHIA PIKE, GAP, PA 17527

PHONE: 717-442-8134

WE SERVICE WHAT WE SELL

— Radio Dispatched Trucks —



KING CONSTRUCTION CO. -

*Specializing In Free-Stall Barns!
Heifer Barns And Parlors*



- Slatted Floor With Manure Storage
- New Trigon Milking Parlor
- Built in Quarryville

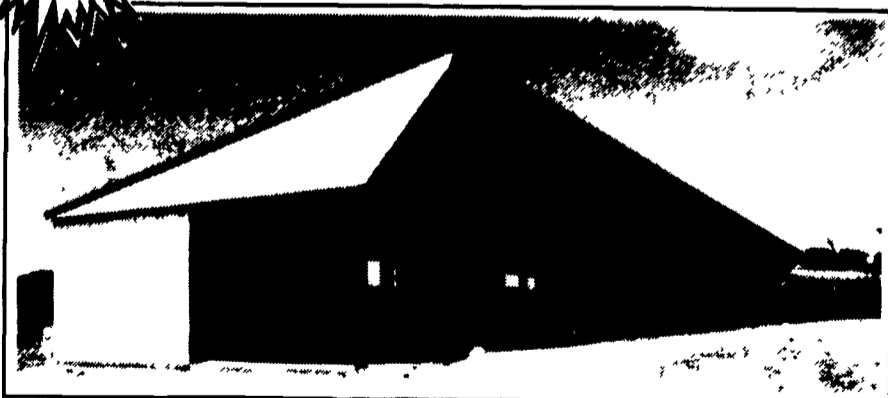

32'x180' Virginia Style Heifer Barn
Built In Myerstown

Features: Curtain Controlled Ventilation And
Slatted Floor With Pit

Authorized Dealer For: KEYSTONE WAFFLE SLATS

KING CONSTRUCTION CO.

601 Overly Grove Rd., New Holland, PA 17557

(717) 354-4740 • Phil Van Lieu (Home): (717) 259-9077

Announcing

AGRICULTURAL SEMINAR

Blue Ball National Bank would like to invite our agricultural customers to the Eleventh Annual Agricultural Seminar to be held February 2, 1994 at the Blue Ball Fire Hall beginning at 9:45 a.m.

This year's speakers include: Mr. Leon J. Ressler, Extension Agent Agricultural & Environment for Penn State Extension; Mr. Jerry Martin, Project Associate of Pequea Mill Creek for Penn State Extension; Mr. Walt B. Wurster, Agricultural Extension Agent for Chester County Extension; Dr. Greg D. Hanson, Associate Professor of Agricultural Economics for Penn State University; and Mr. H. Louis Moore, Professor of Agricultural Economics for Penn State University.

The bank will provide lunch. Because of limited space, we can only accommodate those persons who return the coupon at the bottom of this announcement on or before January 27, 1994. Reservations will be taken on a first come, first served basis. (No telephone reservations will be accepted.)

COUPON COUPON COUPON

I would like to make reservations for the
Agricultural Seminar February 2, 1994.

Name _____

Address _____

Telephone _____

_____	I will attend.
_____	My wife will attend.

Return To:
Blue Ball National Bank, P.O. Box 580, Blue Ball, PA 17506
Attention: Brenda Knauer

COUPON COUPON COUPON