

# Lancaster DHIA Announces

Lancaster Farming, Saturday, December 18, 1983-C3

(Continued from Page C2)

ROBERT L SHELLY PET H	MANHEIM 11/19/81	2,985	217,290	7,695	6,880	9	85 214 154	H H H	04/04/82 02/05/84 07/09/83	2,457 2,413 2,541	153,721 173,225 182,970	6,635 6,518 5,512	5,101 5,139 5,662	8 7 8
HARRY H RANCK JR MABEL H	RONKS 07/10/79	3,130	192,659	7,683	5,543	10	DALE L ZIMMERMAN	H	EAST EARL 01/16/82	2,717	182,588	7,470	6,013	8
JO H	12/23/80	3,129	202,135	7,533	6,676	9	KATRIN ALI H	H	06/05/80	2,742	180,876	6,346	5,414	6
DILLIE H	06/02/81	3,032	201,729	7,486	6,153	9	WILMER W NOLT 18 H	H	PEACH BOTTOM 04/21/78	3,725	215,950	7,425	5,412	10
COCCA H	09/25/82	2,764	180,537	6,490	5,567	8	JACOB F STOLTZFUS SPARKL H	H	LITITZ 10/16/81	3,056	159,814	7,407	5,290	8
DAVID J. KULP 77 H	MANHEIM 02/06/82	3,027	204,931	7,669	6,521	8	DANIEL S STOLTZFUS FLOSSI H	H	HONEYBROOK 04/04/81	3,205	218,295	7,393	6,620	9
10 H	05/11/81	3,029	183,146	6,496	5,846	8	DENNIS E TICE JANE H	H	COLUMBIA 06/16/81	3,021	201,752	7,384	6,051	10
JOHN H HOWARD HEATHE H	WILLOW STREET 07/15/81	2,332	183,181	7,656	5,898	8	NELSON W NOLT 146 H	H	PEACH BOTTOM 03/13/82	2,801	177,344	7,362	5,403	8
JUDY H	09/15/82	2,457	194,949	7,571	6,036	7	148 H	H	07/01/82	2,742	174,500	7,118	5,433	7
CHARIT H	10/25/83	2,392	196,272	6,404	6,209	7	JOHN G GOOD ANITA H	H	NARVON 10/05/81	3,114	220,593	7,348	6,596	9
DONALD R BARE 73 H	LANCASTER 01/16/81	3,135	186,697	7,654	6,139	9	HENRY D ZIMMERMAN 3015 H	H	HONEY BROOK 11/29/80	2,876	190,608	7,317	6,102	8
IVAN Z BEILER PATTY2 H	NARVON 06/04/82	2,902	199,701	7,643	6,291	8	3014 H	H	11/21/80	2,730	172,283	6,612	5,418	9
PEPPER H	06/04/82	2,865	198,234	7,167	6,078	9	MARVIN Z WEAVER 13 H	H	LITITZ 01/27/81	2,938	184,790	7,304	5,934	9
MAPLEHOFE FARMS INC 55 H	QUARRYVILLE 08/28/80	3,109	230,606	7,637	6,931	9	LEROF F KING ACRES H	H	LANCASTER 10/02/79	3,293	170,373	7,302	5,146	10
75 H	07/12/82	2,782	183,385	6,604	5,834	8	WILMER R MARTIN GLADYS H	H	STEVENS 11/17/79	3,588	169,605	7,296	4,504	11
HAROLD & LOWELL BRUBAKER TAMMY H	MANHEIM 10/08/81	3,062	205,569	7,621	7,001	8	RENEE H	H	09/26/81	2,936	155,998	6,781	4,867	7
STEPHEN J STOLTZFUS MARLEN H	GAP 07/06/78	3,816	227,390	7,617	6,008	9	ARTIS H	H	11/08/82	2,739	189,057	6,729	5,712	7
HARVEY W STOLTZFUS KIT H	MORGANTOWN 01/02/80	3,317	181,584	7,613	6,141	10	BURK-DELL FARM 138 H	H	ELVERSON 05/18/81	3,234	187,158	7,275	6,014	10
GEM H	01/08/80	3,128	181,241	7,103	5,870	8	22 H	H	06/12/83	2,531	169,736	6,529	5,396	7
GOLDY H	06/09/82	2,680	186,021	6,943	5,932	8	BENNIE L FISHER RACHEL H	H	PARADISE 07/17/80	3,665	222,151	7,253	7,244	11
TINY H	03/11/83	2,495	154,638	6,578	5,109	6	LACY 1 H	H	11/10/80	3,345	206,299	7,199	6,104	9
WARREN A SCHMUCK S LETT A	PEACH BOTTOM 09/24/77	3,908	179,636	7,610	5,168	13	ARBELE H	H	06/30/79	3,724	200,468	6,904	5,688	9
GRAYWOOD FARMS 175 H	PEACH BOTTOM 07/23/80	3,270	220,545	7,588	6,801	9	JODY H	H	01/01/82	2,550	181,644	6,149	5,213	8
127 H	11/30/80	3,122	187,481	7,484	5,936	8	LUKE E MARTIN 45 H	H	LITITZ 08/04/80	3,224	210,946	7,250	6,718	9
192 H	10/31/83	2,389	188,111	6,452	6,135	8	PAUL S SAUDER SILK92 H	H	LANCASTER 11/26/81	2,870	176,788	7,247	5,534	8
159 H	09/28/82	2,578	196,954	6,262	5,751	7	(Turn to Page C4)							
CLAIR GOOD DOT H	EASTEARL 03/12/81	3,000	196,004	7,584	6,462	9								
NEFFDALE FARM LISA H	PARADISE 07/02/79	3,496	227,571	7,582	6,678	11								
PATSY H	10/17/80	2,949	170,774	6,791	5,653	9								
MARILY H	08/02/82	2,789	182,397	6,574	5,620	8								
DALE R HERSHEY JENIFE H	KINZERS 07/16/81	2,753	179,562	7,578	5,659	9								
SONYA H	06/03/80	2,962	189,999	6,719	5,695	10								
ELLA H	01/04/82	2,784	196,612	6,223	5,629	9								
PARKE H RANCK JR KITTY H	RONKS 01/03/81	2,911	172,004	7,548	5,329	9								
JANE H	10/05/80	2,833	176,267	7,443	6,077	8								
J S SMUCKER&SONS FM2 667 H	NEW HOLLAND 04/24/84	2,410	175,936	7,541	5,719	6								
PAUL S HORNING ELROY H	STEVENS 07/23/81	2,996	198,486	7,533	6,362	7								
CHARM H	07/24/82	2,374	162,382	6,668	5,106	7								
ELLIS H	12/01/81	2,255	137,738	6,652	4,690	7								
DAVID, & ROBIN DUM 1129 H	MT JOY 10/30/81	2,910	184,242	7,532	6,522	9								
245 H	07/01/84	2,249	159,863	6,572	5,547	6								
KENNETH E ZURIN 109 H	MT JOY 08/20/80	3,069	251,876	7,502	6,927	9								
158 H	08/05/81	3,091	198,892	7,192	6,195	9								
393 H	05/09/80	2,919	202,602	7,178	6,225	10								
DALE WEILER GERTIE H	EAST EARL 10/16/79	2,888	184,750	7,478	6,285	8								
KREIDER'S & NICKLE 135 H	QUARRYVILLE 04/29/81	2,638	199,054	7,477	6,437	9								

## LAND PRIDE PRIMARY SEEDER

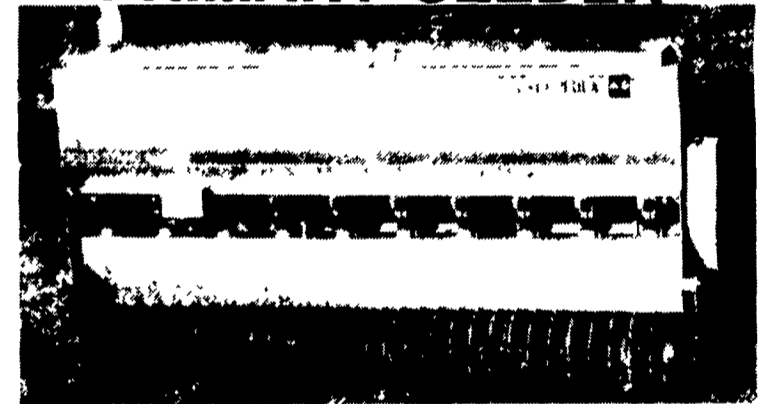

### Productive Planting from the Seeding Experts

Land Pride quality and Great Plains grain drill technology is built into this rugged and productive Primary Seeder. Used for planting a wide variety of grass seed in prepared seedbeds, this tool is designed for low maintenance and easy of use. Features are built-in to assure you of a top quality planting job and top quality results.

<b>PENNSYLVANIA</b>	Stouffer Bros. Inc. 1066 Lincoln Way West Chambersburg, PA 17201 717-263-8424	Deerfield Ag & Turf Center, Inc. RR 2 Box 212 Watsonstown, PA 17777 717-538-3557
Straley Farm Supply, Inc. 1760 East Canal Road Dover, PA 17315 717-292-2631	Keller Brothers R7 Box 405 Lebanon, PA 17042 717-949-6501 1950 Fruitville Pike Lancaster, PA 17601 717-569-2500	Stoltzfus Farm Service Cochranville, PA 215-593-2407
Marshall Machinery, Inc. Route 642 Honesdale, PA 18431 717-729-7117	M.S. Yearsley & Sons West Chester, PA 215-696-2990	<b>NEW JERSEY</b>
Pikeville Equipment Inc. RD 2, Oysterdale Road Oley, PA 19547 215-987-6277	Norman D. Clark & Son, Inc. Honey Grove, PA 717-734-3682 Loysville, PA 717-789-3117	Caldwell Tractor & Equipment, Inc. 480 U.S. Route 46 Fairfield, N.J. 07006 201-227-6772
Tractor Parts Co. 335 Central Road Bloomsburg, PA 17815 717-784-0250	Nicarry Equipment Co. RD 2, Rt. 61, 3 Miles S. of Leesport, Reading, PA 215-926-2441	Rodio Tractor Sales North White Horse Pike Hammonton, N.J. 08037 609-561-0141
		Frank Rymon & Sons, Inc. RD 3, Box 355 Washington, N.J. 07882 201-689-1464
		Reed Brothers Petticoat Bridge Rd Columbus, N.J. 08022 609-267-3363

## Farm Drainage & Soil Conservation...

*That's Us!*

**We Are Fully Equipped To  
Install Tile With Laser  
Beam Control**

**We Specialize In Soil  
Conservation And Land  
Improvement Work**

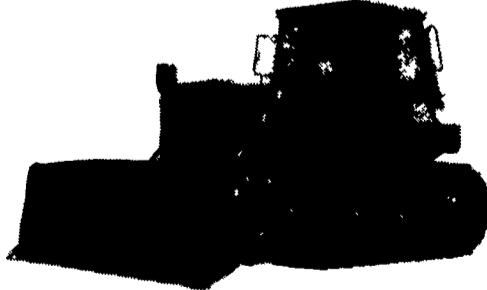

- Improved Land Use and Efficiency
- Better Soil Conservation
- Deeper Root Development
- Increased Crop Yield
- Longer Growing Seasons
- Improved Plant Quality
- Better Livestock Farming

**We're Equipped With:  
Dozers, Pans And Excavators  
To Handle Any Excavating Jobs,  
Such As Terraces, Waterways,  
Diversions, Ponds, Etc.**

**COCALICO EQUIP. CO.**  
FARM DRAINAGE & EXCAVATING  
323 REINHOLDS RD., DENVER, PA 17517 PH: 717-336-3808  
717-738-3794

