

Martin Tractor

866 Greenspring Rd.
Newville, PA 17241

Used Tractors

• JD 4020 \$6500 • Case 1370 \$7,500 •
IH666 \$5,500 • Oliver 1850 \$4,500 • JD
3020 WF, \$6,200 • Case DC(Foot Clutch)
\$950 • Ford TW10.

Used Tractor Parts

Most Makes and Models
Have Large Selection

Recent Arrivals: JD 720 dsl; JD 4230; JD
2020; AC 185; JD 4030; JD 4230; JD 4320;
IH 706; IH350; MM UB; AC 185; AC D17;
Ford 5000; Ford 961; JD 1530; Case 300;
MM 900; White 2-105; Oliver 1650; Farmall
340

Call (717) 776-7542
for detailed information

MON-FRI 8-5 SAT 8-12
No Sunday Calls Will Ship UPS
No Out-Of-State Personal Checks

EQUIPMENT FOR SALE

**S.S. Storage/Cooking Tanks with
Baskets & Dollies 8'x4'x3'8"**
Deep \$2,000 with Parlow
Recorders 8200 Series\$299
**S.S. Mixers/Massage Tanks, Belam
3'8"x3'8"x3' Deep - Hold 2,500 lb.**
**S.S. Smoke House/Steam Box with
nozzles & pump 9'6"x8'6"x5" wide**
Exhaust Stack with fan 25' high 24"
round - Complete.....\$600
Air Compressor 25 HP Wood
#596150\$999
**Yale Holst & others, One Ton Pull
& Creeper Speed**
**Centrumaster Exhaust Fan & Air
Makeup Power Roof Exhausters**
PNN 300- 40"
**H.V.A.C. 3 Ton Package Heat Pump,
Two Stage, Electric**
7½ HP Condensing Units Med. Temp.
R22 Units, Super High Capacity
& 7½ H.P. Freezer Units
R502 -5 HP & 3 HP
201-663-0243

New Wide Fronts for JD
2510 through 4020, \$1640.
517/523-2883.

NH 256 rake, \$1375; Int. 5'
pull type rotary mower,
\$750; Ford Jubilee tractor,
\$2950; Ferguson 20 tractor,
real nice, \$2700; Bush
Hog 7-tooth chisel plow,
\$1250. 215/562-4464.

NH 326 baler w/drop chute,
hydroformatic, excellent
condition, best offer.
(717)359-9688.

NH 415 discbine, cut 75
acres, like new, \$13,000.
(717)464-3162.

NEW HOLLAND

ELEVATOR COMPANY
New 30' and 36' Elevators;
rebuilt elevators half of
new. New parts for Model
155. We will trade, buy or
rebuild your used or da-
maged NH Elevator. Thank
You. Thom Wheary, Jr.
717/687-0102.

New 47hp, 3 cylinder,
3 152 Perkins engines,
\$2,400 (717)354-4801.

New & Used Parts For
Oliver, Minn. Moline & New
Holland. 717-333-4256

Heaton 4800 big square
baler, field ready, \$15,500.
(215)598-7687.

**HIGH TORQUE DIESEL
STARTERS** with 3 yr.
warranty for most domestic
tractors and select imports.
With 6 month no risk
money back guarantee.
Call Gary D. Sneath at
1-800-622-7892

**H&S FORAGE WAGONS,
STOCK TRAILERS, BI-
FOLD RAKES: Model 235**
hd manure spreader,
special price, 1 only, \$4600.
Bob Wilkins 814-635-3392.

INVESTMENT TRACTORS FOR SALE

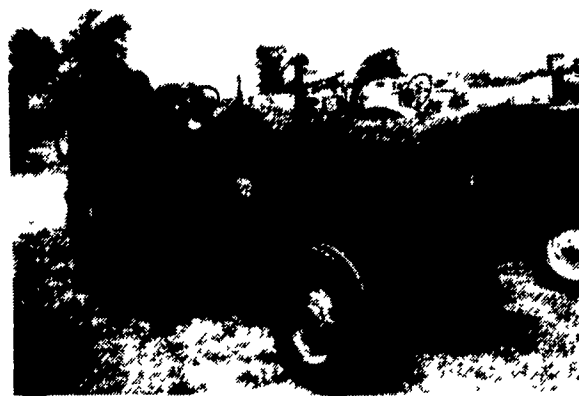

1950 MH 55 Diesel, Good Tin, Stuck
\$1,500

- 56 Ferg 35 New (0 Hours) Not Redone- Brand New!!!\$24,500
- IH 1468 Cab- Weights- PTO- 3 Pt.- Clean Coming In
- 75 IH 1568 Cab- Fair Runner\$5,900
- 54 IH S-H Last Year Super H In Restorable Condition\$1,700
- 57 JD 320S 3 Pt.- Clean Original- Above Average\$6,900
- 57 JD 320U Clean 1 Owner- Fair Repair- Easy Restore\$6,500
- 59 JD 330S Runs Good- Nicely Redone- Good Tag\$10,500
- 56 JD 420HC High Crop- Runs- Needs Restored\$3,300
- 60 JD 430W Factory PS- 5 Speed- Runs Good- Last Year\$3,900
- 60 JD 530 3 Pt- Power Steering- New Frt Tires- Redone.....\$4,900
- 57 JD 620 Try- 3 Pt.- Decent Tin- Rare All Fuel.....\$3,500
- 57 JD 620S Standard- Nicely Redone- Well Above Average\$5,900
- 58 JD 720 Pony- WF- 3 Pt.- Runs OK- Nicely Redone\$5,100
- 57 JD 720S Pony- Standard- Good Tin- Stuck.....\$2,150
- 59 JD 730 DE- WF- 3 Pt- Fenders- Good Tin- Runs Fair\$3,900
- 59 JD 730S Pony- Standard- Nicely Redone\$5,900
- 55 JD 80 Off Farm Condition- Fair Tires- Good Tin.....\$4,600
- 57 JD 820 Pony- PTO- Needs Restored- As Is\$2,500
- 58 JD 820 Runs- No Pony- Poor Tires- Fair To Gd Tin.....\$2,900
- 58 JD 820 Pony- PTO- Clean Untouched Tractor.....\$4,900
- 59 JD 830 Pony- Poor Tires- Good Tin- Runs\$5,300
- 59 JD 830 PTO- 2 Remotes- Overhauled Engine- Redone\$8,500
- 59 JD 830 DE- Overhauled- 80% Tires- Good Tin Redone\$8,900
- 36 JD A Unstyled- Runs Good- Easy Restore- Good Tin.....\$2,700
- 35 JD A Unstyled- Good Tires & Tin- Decent Paint\$3,100
- 37 JD A Unstyled- Factory Steel- Runs Good.....\$3,200
- 36 JD A Unstyled- Factory Round- Runs Good.....\$3,500
- 51 JD AR Styled- Nicely Painted- New Rear Tires.....\$4,900
- 50 JD AW WF- Fenders- Clean- \$2000 Engine Work Done....\$3,900
- 50? JD B Cyclone w/Cult- Good Rubber- As Traded\$1,550
- 38 JD B Unstyled- New Paint- Spokes- Runs Good.....\$3,200
- 37 JD B Unstyled- New Rear Tires- Decent Paint.....\$3,500
- 37 JD B Unstyled- Spokes- Nicely Redone- GD Tin\$4,200
- 41 JD D Styled- Hand Start- Good Tin- Decent\$2,700
- 49 JD D Styled- Runs- As Received\$2,700
- 39 JD D Styled- PTO- Front Spokes- Decent.....\$2,700
- 49 JD D Styled- Runs- As Received\$2,500
- 50 JD G Try- Decent Tin- Runs Good- Needs Paint.....\$2,700
- 51 JD G Runs- As Received\$2,900
- 48 JD G Good Tin- Runs Good- New Tires- Nicely Redone\$4,650
- 38 JD G Unstyled- Good Tires- Good Tin- Runs Good.....\$5,200
- 41 JD G Unstyled- Last Full Year Of Prod.- Nice Unit.....\$5,300
- 51 JD GW WF..... Coming In
- 50 JD M Good Tires- Fair Tin- Runs Good- To Restore.....\$1,400
- 49 JD MT Fenders- Weights- Fair Tin- To Restore- Runs\$1,600
- 50 JD MT Widefront- Runs- To Restore\$1,800
- 52 JD R Coming In
- 54 JD R Last Year- Good Tin- PTO- Hydraulics- Stuck\$2,400
- 53 JD R Runs- Needs Restored.....\$2,800
- 51 JD R Overhauled- Good Tin- Repainted- Good Cond.....\$4,900
- 63 MF 97 4x4- Cab- Runs- Good Tires- Good Tin.....\$4,900
- 61 MF 98 GM Diesel- Runs Good- Thin Paint.....\$4,800
- 60 MF 98 GM Diesel- Runs Good- Nicely Redone.....\$5,900
- 50 MH 55 Diesel- Standard- Good Tin- Stuck\$1,500
- 52 MH 55 Diesel- Standard- PS- PTO- Good Tin- Stuck.....\$1,700
- 53 OL 66 Widefront- Fenders- Nice Tin- 2 Remotes\$1,800
- 57 OL 880 Diesel- Standard- New Tires- Very Nice.....\$4,900
- 60 OL 990 GM Dsl- Poor Tires- Good Tin- Runs Good.....\$4,900

I Will Buy Clean Or Odd John Deere's. Buy-Sell-Trade.
Lots Of Older Sales Literature, Toys And Pedal Tractors For Sale.
Lots Of Owners Manuals/Parts Book — Call.

LLOYD WENGER

251 S. Race St., Myerstown, Pa. 17067
717-866-2130 Days 717-866-7147 Evenings

FORRESTER FARM EQUIPMENT LTD.

1475 Orchard Rd. Chambersburg, PA 17201

Phone: 717-263-0705

Sales - Parts - Service



BEST BUYS IN USED TRACTORS

- | | |
|--|---------------------------------------|
| Ford 8N | 10' Brillion Culti-
mulcher |
| Ford 600, 5 Spd. | Grove 14' Forage
Wagon |
| Ford 3230, 8x2, 195
Hrs. | NH 479 Haybine |
| Ford 3910 w/Loader | NH 489 Haybine |
| Ford 4000, 1964
Diesel | NH 488 Haybine |
| Ford 4000 | NH 492 Haybine,
1 Yr. Old |
| Ford 6610 | NH 495 Haybine, 12' |
| Ford 6640S, 4WD | NH 770 Chopper |
| Ford 6640S, 2WD | w/Hay Head &
2 Row Corn |
| Ford TW30, 2WD,
Cab & Air | NH 770 Chopper &
Grass Head |
| Ford 8730, Power
Shift, 4WD
w/Cab & Air,
1,200 Hrs. | NH 1496 Haybine,
1,000 Hrs. |
| Approx. | Tye No-Till Drill,
Grass & Broom |
| JD 1120, 50 H.P. | New Tye Drill, 10' |
| JD 4010 | NH 278 Baler
w/Thrower |
| JD 675 Skid Loader | NH 499 Swing
Tongue
Conditioner |
| New 6 Row White
Cultivator | |
| 10' Ford Field
Cultivator | |

Hours: 8:30-5:00 Mon. Thru Fri.
8:30-12:00 Saturday

USED TRACTORS

"Will buy or trade tractors"

- JD 4450, PS, MFWD, SGB, loaded.....\$33,750
- JD 3970 harvester w/2 heads, 1 yr old.....\$19,000
- JD 4240 SGB, QR.....\$18,500
- JD 2940 SGB, 2 hyd. hi/lo, original.....\$15,600
- JD 4040 SGB, QR, Trans, 2 Hyd.....\$15,500
- JD 4430, QR Trans., SGB.....\$13,500
- JD 2750 hi/lo, Ind. PTO, 38" rubber\$11,600
- JD 2940 hi/lo 2 hyd., ind. PTO.....\$11,500
- JD 4030, QR trans., SGB.....\$11,200
- JD 2840 late model loaded 3088 hrs.....\$9,500
- JD 2440, 1982 Ind. PTO, nice.....\$9,200
- JD 4000, 1972, WF, Good Rubber, Nice..\$9,000
- JD 4020 side console, WF, original.....\$8,900
- JD 2640, ind. PTO, hi/lo, sharp.....\$8,800
- Ford 7000 diesel, 1 owner, mint cond.....\$8,200
- JD 3020, side console WF.....\$7,800
- JD 650 4x4 301 orig. hours.....\$7,000
- JD 3130 Hi-lo 2 Hyd. Cab.....\$6,600
- JD 3020 diesel, WF, SR trans, original....\$6,500
- JD 2130 hi/lo cab, late model.....\$6,500
- JD 2030 dsl., ind. PTO, 60 HP.....\$6,300
- JD 125 dsl.,skid loader 2100 hrs.....\$6,200
- JD 2130 hi/lo, Ind. PTO.....\$5,900
- JD 4020, WF, diesel, runs OK, SR trans..\$5,200
- MF 178, new tires, new paint.....\$4,800
- JD 3010, NF, good rubber.....\$4,200
- Westfield 8x51, PTO, auger, new.....\$2,300
- JD 143 loader, w/valve.....\$2,000
- IH 300, good TA, overhauled engine.....\$2,000
- Wide front ends for JD 4020, brand new..\$1,900
- Yellow roof roll bar off JD 2640.....\$800
- 18.4x34 JD axle duals for 4020.....\$500
- JD 4020 or 3020 toplinks brand new...\$150 ea.

Zimmerman Elevators, Hay Tedders
Wagon Gears & Forage Wagons
Farmco Metal Feeder Wagons, Bale
Bodies & Country Boy Gravity Bins
JD Front & Rear Weights J&L Hay Savers

Reiff Farm Service

275 Goodhart Road, Shippensburg, PA 17257
Interstate 81, Exit 10. 174 East, Goodhart Rd Right

(717) 532-8601 Can Finance

"Call Us For Your New Equipment Needs.
Ask About Our Program Options."

USED EQUIPMENT

Bobcat 642 B skid steer, low hrs.
Bobcat 741 diesel
MF 210-4, 4WD, Good Condition
Ford 9N engine just overhauled
Ford 1954 Jubilee, new rear tires
Ford 5000 dsl. w/730 loader, very
clean Coming In
Pequea 8 ton, 1 yr. old
NH 1038 automatic bale wagon
NH 276 w/thrower
NH 268 w/thrower
NH S67
AC 605 no-till planter
NH 479 haybine
Gehl 2R forage head
NH 880 R2, 2 row head
NH 880 W windrow pickup head
NH 717 R2 header
Southeast 12,000 lb. GVW trailer
w/electric brakes, \$1,995
Arps model 80 backhoe, 2 buckets,
3 pth
Gill Multi-Purpose Landscape
Machine, \$1,895
New Athens 132 - 28 disc,
cash \$7,900

(717) 243-2686

R & W EQUIPMENT

35 E. Willow St., Carlisle, Pa. 17013
Parts Shipped UPS Daily

Harvest Special

R62 Gleaner Combine
w/630 Cornhead & 15' Flexhead

NEW EQUIPMENT

Kuhn Hay Equip.
Agco-Allis 5670 2W ROPS
Agco-Allis 7600 4WD, ROPS
Deutz Allis Disc (2) 13'6"
Deutz Fahr Hay Equipment
M&W 4590, Round Baler

USED EQUIPMENT

Knight slinger spreader
Unverferth 3 pt. 16' tine & roller soil
conditioner
NH 1400 combine w/heads
Vicon KM281 mower conditioner
Kuhn GRS 25N rake tedder
Meyers 16' forage wagon w/roof, like
new cond.
DX 130 tractor, cab, AC
Used AC 6R & 4R no-till corn planters

Artsway Silamix Feed Wagon
In Stock Now.

**COMPARE OUR PRICES
ON WOODS MOWERS**

B. EQUIP. INC.

8422 Wayne Highway
Waynesboro, Pa. 17268

717-762-3193



For the way you farm today **7AM - 5PM Mon.-Fri. GLEANER®**
Sat. 7:00AM - 3 PM