

SAT. DEC. 11 - 2PM, Real Estate. Located 30 Pilgrim Dr., Lancaster, Pa. From Millersville Rd., Rt. 741 Go East Turn Left On Wabank Rd. (Elizabeth Martin School) Go To 2nd Street Left, Pilgrim Dr. Terms By, Elizabeth J. Counts. Kreider, Kline & Good Auctions.

WED. DEC. 15, 95 Acre Steer & Hog Farm, Farm Machinery. Terms By, Alvin O. & Norma N. Zimmerman. Kline, Kreider & Good, Auctions.

WED. DEC. 15 - 10AM, Fertilizer Equip. & Commercial Real Estate Auction. Located At The Crop Production Services Facility Just Off Route 194, Kemar, MD., 20 Miles South Of Gettysburg, Pa. Roy Teitsworth, Inc., Sales Manager & Auctions.

WED. DEC. 15 & THURS. DEC. 16, Large Two Day Sale Of Farm Equip., Etc. At Our Sales Lot. Located 6 Miles South Of Chambersburg, Pa., One Mile East Of Manon, Just East Off Rte. 81 Along Rte. 914. Owners, Jarrold & Gloria Oaks. Marion Auction Service, 5174 Horst Rd., Chambersburg, Pa. 17201.

FRI. DEC. 17 - 11AM PA Dairy Classic. Intercourse, Pa. Storehurst Farm.

SAT. DEC. 18 - 9AM, 2 Day Tunis Bros. Bankruptcy Auction. Located Take Kennett Square Exit Off Of Rt. #1. Go East To Kennett Square To First Light Turn Right. Next Light Turn Left. Go One Block At Next Light

Turn Left. Second Place On Right. Watch For Signs. Wolgemuth Auction Service.

SAT. DEC. 18 - 11AM Real estate. Located along Main St., Cambridge, 1/4 miles west of Route 10, Salisbury Twp., Lanc. Co. By Abner B. and Annie L. King. Horning Farm Agency, Inc.

SAT. DEC. 18 - 1PM 37 Acre Limestone Hog Farm. Located At 1645 Weaverland Rd., East Earl Twp., Lanc. Co., Pa. From Blue Ball Take Rt. 23 East 1/4 Miles, Turn Left Onto Rt. 625 North, Proceed Approx. 1 Mile To Weaverland Rd., Turn Right, Go 1/4 Miles To Sale On Left. Owners, Luke H. And Edna W. Zeiset. Nevin Martin & Sons, aucts.

FRI. DEC. 31 - 1:30PM, State Graded Feeder Pig Sale. Located At Carlisle Livestock Market, Inc., Exit 12, South Off I-81, Left Onto Alexander Spring Road. 717-249-4511.

JANUARY

SAT. JAN. 1 - 9AM, Farm Equipment, Household Goods. Location: From Ephrata Take Rt. 322 West Turn Right On Durlach Rd. To 301 Durlach Rd. Auction By, Clarence Hoover And Mrs. Paul E. Martin. Aaron E. Martin, Auct.

WED. JAN. 5 - 11AM, (Blizzard Date Mon. Jan. 10). Complete Farm Dispersal Selling Cattle, Barn Equip.,

Produce & Machinery. Located South Dansville, New York. Owned By The Merle Wyant Family. Pirrung Auctions, Inc., Wayland, New York. 716-728-2520.

SAT. JAN. 8 - 10AM Consignment Sale Located at Highstown Produce Auction, Rt. 33, 2 miles east of turnpike exchange #8. Alfred's Auction Inc.

FRI. JAN. 14 - 1:30PM, State Graded Feeder Pig Sale. Located At Carlisle Livestock Market, Inc. Exit 12 South Off I-81. Left Onto Alexander Spring Road. (717) 249-4511.

SAT. JAN. 15 - 8:30AM Antiques, comic books, antique furniture, glassware, tools. Held at Brickerville Fire Hall just off Rt. 322 W. of Ephrata in the Village of Brickerville, Pa. Lanc. Co. By Alice & John C. Weaver. Snyder's Auction Service.

FRI. JAN. 28 - 1:30PM, State Graded Feeder Pig Sale. Located At Carlisle Livestock Market, Inc. Exit 12 South Off I-81. Left Onto Alexander Spring Road. (717) 249-4511.

SAT. JAN. 29 - Mules, Farm Equipment For David Lantz, Beechdale Rd., Bird-in-Hand. Harry H. Bachman, Auct.

SAT. JAN. 29 - 9AM, Farm Machinery & Some Household Articles. L. Alfred & Joan L. Weiler. 11312 Johnstons Lane, Mercersburg, Pa. Franklin Co. Edgar J. Stull & J. Lester Egolf, Auctions.

SAT. JAN. 29 - 10AM Work horses and farm equip. Located in Chester Co., 4 miles S. of Cochransville, Pa. along Homeville Rd. Owner: Abner S. Stoltzfus. J. Omar Stoltzfus and Leon Kurtz, aucts.

FEBRUARY

TUES. FEB. 8 - 8:30AM, Public Sale Of Horses, Farm Equipment, And Household Goods. Located At 344 Hess Road, Leola, Pa. Mel Hoover, Auct.

-DISTINGUISHED PROPERTY AUCTION -

63+ ACRE PRIVATE ESTATE
 • Overlooking Susquehanna River •
 • 6000+ S.F. Stone & Cedar Home •
 • Tenant House • Garages • Kennels •
 • Orchard • Panoramic Vistas • Etc.

4403 Filntville Rd.,
 Whiteford, Harford Co., Md.
SAT., NOVEMBER 27 AT 2:00 P.M.
 PREVIEW: Sunday, Nov. 21 From 2-4 P.M.

REAL ESTATE: Luxuriously appointed executive retreat with breathtaking views of Susquehanna River & Broad Creek • Custom Butter, Stone & Cedar three-level home • Amenities include: Sunken living room • Stone fireplace • Formal dining room • Custom cabinetry • Master Suite w/dressing room, Sauna jacuzzi • Library loft • Elevator • Dark room • Wine cellar • 2000+ S.F. tenant house • Four-bay garage w/apartment • three-bay garage • 1300+ S.F. Workshop • Kennels • Aviary pens • Orchard • State of the Art inter-connected alarm, intercom, security, telephone & electric systems.

DIRECTIONS: From US Rt. 1: Conowingo Dam: South to right on MD 623 (Filntville Road) to property on right.
 TERMS: \$50,000, deposit in cash or certified funds at time of auction. Deposit to be increased to 10% of purchase price by Friday, December 3, 1993. Sixty day settlement.

FOR DETAILED BROCHURE PLEASE CALL:
RIGDON AUCTIONEERS
 LAND BROKERS & APPRAISERS
 Box 177 • Darlington, MD 21034 (410) 879-5568
 AU-2491

PUBLIC AUCTION

Of Valuable REAL ESTATE
ON: Sat., December 11, 1993

At 1 P.M.

AT: R.D. #1 Delta, Pa. (off Route 74 take 851 East (York Rd) short distance to right on Watson Rd. to first farm on right.) The undersigned executor of the Isabel C. Anderson Estate will offer at Public Auction the following:

REAL ESTATE

106 Acre farm improved with a 2 story farm house with vinyl siding. First floor has a living room - kitchen and sun room - Second floor has 3 bedrooms and a full bath. Property also has a basement. House is heated by electric heat zoned for each room. EXTRAS: insulated - 2 porches - storm doors & windows - well water & on site septic - nice yard area w/trees & shrubbery. Out buildings include frame barn - corn barn - implement storage - etc. (recently painted). This farm has road frontage along Rte. 851 East (York Rd) - both sides of Watson Rd and Rte. 74. Ground is approx. 60 acres tillable - remainder in pasture and small amount in woodland. Property is currently in clean & green. Farm is approx. 15 miles south of Red Lion and a short distance from the Maryland Line. Property is zoned Agriculture-Residential. Property is located in York County in Peach Bottom Twp. A scenic rural setting - potential for development.

TERMS: 10% down day of auction, balance in 60 days. OPEN HOUSE: Saturday, Nov. 20 & 27 from 1 P.M. to 3 P.M. or by special appt. Ph. (717) 862-3526 or auctioneers (717) 252-1656 or 252-3591.

TERMS: CASH OR APPROVED CHECK.
 Executor,
J. KERR ANDERSON

Gilbert & Gilbert, Auctioneers
 Brian L. Gilbert, Lic. #2256
 Jacob A. Gilbert, Lic. #336
 John D. Miller, Jr. Attorney



UPCOMING TOY AUCTIONS

SATURDAY, NOVEMBER 27 10:30 AM
 York Fairgrounds Hort. Hall

Featuring 300 Winross Trucks from a private collection to include many older freight companys. Call auction co. for catalog.

MONDAY, NOVEMBER 29 5:30 PM

To be held at Harry's Auction. Winross Trucks, Eastwood Banks, Large selection of Hess Trucks & Lots More.

If you are considering selling 1 toy or a collection please give us a call. All auctions are catalogued. We have a large computerized mailing list.

Auctioneers: (AU-1906)
 Randy Stoltzfus (717) 656-8919
 Richard Harry (717) 656-6107



Public Auction Of Lykens Valley Farm Land
 Saturday November 27, 1993 12:00 Noon

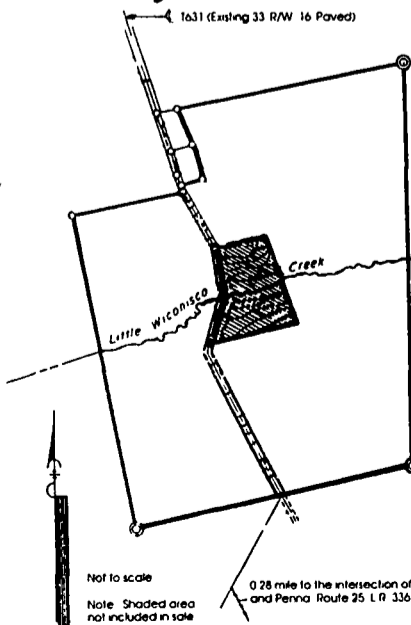

LOCATION: 6-1/2 Miles East of Millersburg, PA, 3 Miles West of Berrysburg, 1/2 Mile North of Route 25. Watch for Auction Signs.

141 ACRES, MORE OR LESS, WITH APPROXIMATELY 120 ACRES TILLABLE situate in Milflin Township, Dauphin County

For additional information or inspection phone 717-255-2125 (ask for Ronald Howard) or 717-758-6004.

TERMS: 10% DOWN. FURTHER TERMS & CONDITIONS WILL BE GIVEN AT TIME OF AUCTION.

JOHN ANTHONY HAYES, III, HOWELL C. METTE, DAUPHIN DEPOSIT BANK & TRUST CO., CO-EXECUTORS FOR PAUL A. TROUTMAN, TW
 HOWELL C. METTE, ATTORNEY
 AUCTIONEERS DOCKEY #AU229L DOCKEY-ROMBERGER #AU1883L & DEPPEN #AU1957L

ADVANCE ORDER BULLETIN!

Second Edition — 1994 Collector Truck

The truck for the 1994 Eastern Sports & Outdoor Show will be an all black with gold lettering, Kenworth Tractor Trailer beautifully done by the Liberty Classic Company (Spec Cast) from Dyersville, Iowa.

This truck will be real sharp showing the Sports Show logo and also the trout fish.

There will only be 500-1250 made this year so order now to reserve your truck. We expect most trucks to be sold on reserve before the-show begins.

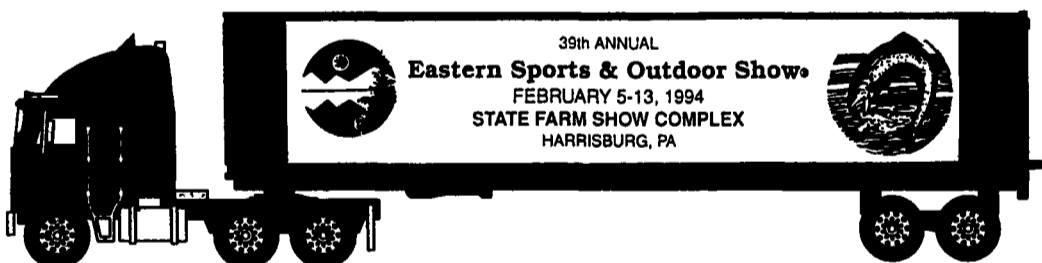

THE FIRST 50 CUSTOMERS TO ORDER TWO TRUCKS WITH THIS AD WILL RECEIVE A FREE ADMISSION TICKET TO THE SPORTS SHOW VALUED @ \$9.00 HURRY!!!!

Write to: Sports Care Industries, 1116 Gap Road, Kinzers, PA 17535

Quantity	Description	Price	Total Amount
	1994 Eastern Sports & Outdoors Show	\$45.00 ea.	
	Kenworth Tractor Trailer	inc. tax	

Name _____
 Address _____
 Phone _____
 Charge To: MasterCard Visa Check enclosed
 Acct. No. _____
 Expiration Date _____
 Signature _____

All orders must be picked up at the show during show hours!
 Receipt will be sent after receiving your order! Please bring receipt along to the show!
 Send self-addressed, stamped envelope with order!