

ARMSTRONG



Rhino-Tough Tires

SPECIAL!

18.4R38, 8 PLYS..... \$420⁰⁰

ASK ABOUT OUR EXTRA SPECIAL PRICES AND DEALS!

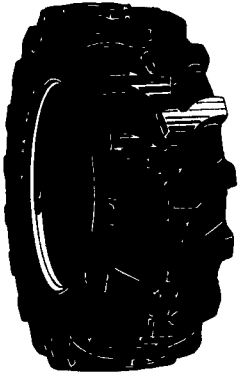

BACKHOE
★ TUBELESS ★

| | |
|--------------------------------|----------|
| 14 9x24, 8 Ply, Tubetype | \$260.00 |
| 16 9x24, 8 Ply..... | \$305.00 |
| 16 9x24, 10 Ply | \$330.00 |
| 16 9x28 8 Ply..... | \$340.00 |
| 17.5x24, 8 Ply..... | \$300.00 |
| 17.5Lx24, 10 Ply..... | \$370.00 |
| 18.4x24, 8 Ply..... | \$410.00 |
| 18.4x24, 12 Ply..... | \$530.00 |
| 19 5Lx24, 10 Ply | \$470.00 |
| 19 5Lx24, 12 Ply | \$540.00 |
| 21Lx24, 12 Ply | \$650.00 |
| 21L-24, 10 Ply | \$610.00 |

LOADER DOZER

| | |
|------------------------|------------|
| 15.5x25, 12 Ply..... | \$365.00 |
| 17.5Lx25, 12 Ply | \$498.00 |
| 20.5x25, 12 Ply..... | \$850.00 |
| 23.5x25, 12 Ply..... | \$1,180.00 |
| 23.5x25, 16 Ply..... | \$1,250.00 |



GRADER

| | |
|--------------------------------|----------|
| 1300x24, 10 Ply | \$295.00 |
| 1300x24, 12 Ply | \$325.00 |
| 1400x24, 10 Ply..... | \$340.00 |
| 1400x24, 12 Ply | \$375.00 |
| 1300x24, 10 Ply Tubeless | \$350.00 |
| 1400x24 12 Ply Tubeless | \$440.00 |

Super Hi Traction Lug Radials

18.4R38 ★
NOW ONLY 535.00

20.8R38★
NOW ONLY \$710.00

| | |
|------------------|----------|
| 18.4R34 ★..... | \$530.00 |
| 18.9R38 ★ ★..... | \$540.00 |
| 20.8R34 ★..... | \$785.00 |
| 20.8R38 ★ ★..... | \$897.00 |
| 24.5R32, ★..... | \$860.00 |
| 18.4R42, ★★..... | \$860.00 |
| 20.8R42, ★★..... | \$800.00 |



RADIAL FRONT WHEEL ASSIST

| | |
|-----------------|-------|
| 16.9R26★★..... | \$425 |
| 18.4R26★★..... | \$570 |
| 14.9R28★★★..... | \$445 |
| 16.9R28★★..... | \$450 |
| 14.9R30★★★..... | \$485 |
| 16.9R30★★..... | \$525 |



CALL FOR QUOTE ON TRUCK TIRES!



15.5x38, 6 Ply
\$310.00

| | |
|----------------------|----------|
| 11.2x24, 4 Ply..... | \$132.00 |
| 11.2x24, 6 Ply..... | \$155.00 |
| 11.2x24, 8 Ply..... | \$185.00 |
| 14.9x24, 4 Ply..... | \$200.00 |
| 14.9x24, 6 Ply..... | \$228.00 |
| 14.9x24, 8 Ply..... | \$270.00 |
| 16.9x24, 6 Ply..... | \$280.00 |
| 16.9x24, 8 Ply..... | \$292.00 |
| 14.9x26, 6 Ply..... | \$233.00 |
| 18.4x26, 6 Ply..... | \$329.00 |
| 18.4x26, 10 Ply..... | \$400.00 |
| 23.1x26, 8 Ply..... | \$675.00 |
| 11.2x28, 4 Ply..... | \$160.00 |
| 12.4x28, 4 Ply..... | \$180.00 |
| 13.6x28, 4 Ply..... | \$192.00 |
| 13.6x28, 6 Ply..... | \$220.00 |
| 14.9x28, 4 Ply..... | \$210.00 |
| 14.9x28, 6 Ply..... | \$235.00 |
| 14.9x28, 10 Ply..... | \$370.00 |
| 16.9x28, 6 Ply..... | \$290.00 |
| 16.9x28, 8 Ply..... | \$310.00 |
| 16.9x28, 10 Ply..... | \$352.00 |
| 16.9x30, 6 Ply..... | \$300.00 |
| 18.4x28, 6 Ply..... | \$390.00 |
| 18.4x30, 6 Ply..... | \$355.00 |
| 23.1x30, 8 Ply..... | \$790.00 |
| 24.5x32, 10 Ply..... | \$920.00 |
| 16.9x34, 6 Ply..... | \$340.00 |
| 18.4x34, 6 Ply..... | \$360.00 |
| 18.4x34, 8 Ply..... | \$425.00 |
| 20.8x34, 6 Ply..... | \$620.00 |
| 20.8x34, 8 Ply..... | \$680.00 |
| 23.1x26, 10 Ply..... | \$705.00 |
| 23.1x34, 8 Ply..... | \$870.00 |
| 11.2x38, 4 Ply..... | \$181.00 |
| 12.4x38, 4 Ply..... | \$230.00 |
| 13.6x38, 4 Ply..... | \$230.00 |
| 13.6x38, 6 Ply..... | \$263.00 |
| 14.9x38, 6 Ply..... | \$300.00 |
| 15.5x38, 8 Ply..... | \$340.00 |
| 16.9x38, 6 Ply..... | \$370.00 |
| 16.9x38, 8 Ply..... | \$400.00 |
| 18.4x38, 6 Ply..... | \$430.00 |
| 18.4x38, 8 Ply..... | \$460.00 |
| 20.8x38, 8 Ply..... | \$660.00 |
| 20.8x38, 10 Ply..... | \$760.00 |



SERVICE AVAILABLE...

CALL FOR QUOTE!

WAGON TIRES

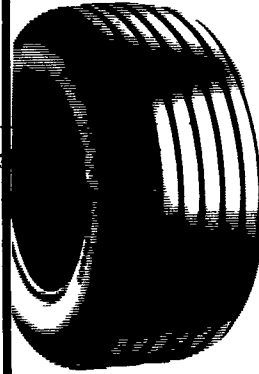

| | |
|----------------------------------|----------|
| 26 1200x12, 4 Ply..... | \$55.00 |
| 8.5x14, 6 Ply..... | \$51.00 |
| 9.5Lx14, 6 Ply..... | \$53.00 |
| 9.5Lx14, 8 Ply..... | \$55.00 |
| 9.5Lx15, 6 Ply..... | \$48.00 |
| 9.5Lx15, 8 Ply..... | \$48.00 |
| 11Lx14, 6 Ply, Tubeless..... | \$58.00 |
| 11Lx15, 8 Ply..... | \$52.00 |
| 11Lx15, 10 Ply..... | \$60.00 |
| 1000x15, 8 Ply..... | \$73.00 |
| 11Lx15, 8 Ply Tubeless..... | \$68.00 |
| 11Lx16, 8 Ply..... | \$68.00 |
| 11Lx16, 10 Ply Tubeless..... | \$88.00 |
| 12.5Lx15, 10 Ply..... | \$72.00 |
| 12.5Lx16, 14 Ply..... | \$98.00 |
| 12.5Lx15, 12 Ply..... | \$110.00 |
| 14Lx16 1, 12 Ply..... | \$172.00 |
| 16.5Lx16.1, 10 Ply Tubeless..... | \$192.00 |
| 25x7.50x15, 4 Ply Tubeless..... | \$51.00 |
| 26x7.50x15, 6 Ply Tubeless..... | \$58.00 |
| 27x9.50x15, 4 Ply Tubeless..... | \$63.00 |
| 27x9.50x15, 6 Ply Tubeless..... | \$74.00 |
| 27x9.50x15, 8 Ply Tubeless..... | \$80.00 |
| 31x13.50x15, 6 Ply Tubeless..... | \$118.00 |
| 31x13.50x15, 8 Ply Tubeless..... | \$125.00 |

• WAGON TIRES SHIPPED UPS - NO CHARGE! •

FRONT TRACTOR - Shipped UPS No Charge

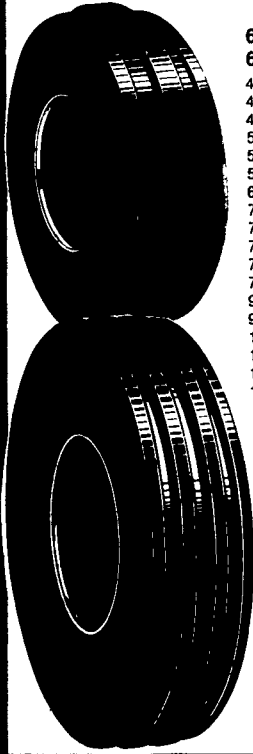

★ 3-RIB ★

| | |
|----------------------|----------|
| 600-16, 6 ply..... | \$47.00 |
| 650-16, 6 ply..... | \$51.00 |
| 400 12..... | \$26.00 |
| 400 15..... | \$28.00 |
| 400 19, 4 Ply..... | \$36.00 |
| 500 15..... | \$36.00 |
| 550 16, 4 Ply..... | \$40.00 |
| 550 16, 6 Ply..... | \$43.00 |
| 600 14, 6 Ply..... | \$77.00 |
| 750L 15, 6 Ply..... | \$57.00 |
| 750 16 6 Ply..... | \$63.00 |
| 750 16 8 Ply..... | \$68.00 |
| 750-18, 6 Ply..... | \$76.00 |
| 750 20, 6 Ply..... | \$88.00 |
| 9 5L 15, 6 Ply..... | \$69.00 |
| 9 5L-15, 8 Ply..... | \$76.00 |
| 10 00 16, 6 Ply..... | \$89.00 |
| 11Lx15, 8 Ply..... | \$97.00 |
| 1100 16, 8 Ply..... | \$108.00 |
| 14L 16 1, 8 Ply..... | \$225.00 |

★ 4-RIB ★

| | |
|-----------------------------|----------|
| 11L-15, 8 Ply..... | \$91.00 |
| 10 00-16, 6 Ply..... | \$90.00 |
| 10 00-16 (TL), 8 Ply..... | \$132.00 |
| 11.00-16, 6 Ply..... | \$98.00 |
| 11.00-16, 8 Ply..... | \$105.00 |
| 11.00-16 (TL), 8 Ply..... | \$140.00 |
| 14L-16 1 (TL), 6 Ply..... | \$226.00 |
| 14L-16 1, 8 Ply..... | \$213.00 |
| 16.5L-16 1 (TL), 8 Ply..... | \$330.00 |

★ 5-RIB ★

| | |
|---------------------------------|----------|
| 1100x16, 12 Ply, Tubeless | \$160.00 |
|---------------------------------|----------|



We Install Tires On Your Farm

- Centre Hall • Williamsport
- Sunbury • Allentown
- North Penna • New Jersey
- Northern Maryland

Ask About Our 8 Year Guarantee On Rear Tires

Central Warehouse 1916 W. Main Street Mt. Joy, Pa. 17552 717-653-1260

Seaside Farm, Pa. 717-653-1260

Perma, N.Y. 516-261-1111

Northern, N.J. 908-381-1111

MD. 410-326-1111

SPRINGFIELD, ILL. 217-243-1111

MUMMAU TIRE SERVICE CENTER

In Pa., Call Toll Free: 1-800-222-1729
NJ, DEL. & MD. - Call 1-800-638-3054