

WANTED

Dairy Cows or Heifers, all ages, registered or grades.

(215) 286-9096
(717) 656-8420

TOP PRICES FOR ALL TYPES OF CATTLE - Also Down & Crippled Cattle

MULVANEY LIVESTOCK SERVICES



Tom Mulvaney, Jr.
Easton, PA
(215) 258-1670



In NJ-Warren, Sussex And Hunterdon Counties

NOW IN NEW YORK - ORANGE COUNTY

In PA-Northampton, Bucks, Lehigh, Berks And Schuylkill Counties

* All Cattle Paid On Hanging Dressed Weight

Len Lyn Farms
DRY WOOD SHAVINGS

Excellent For Dairy, Horses and Poultry
Delivered In 20 Cu. Yd, 50 Cu. Yd.
and Trailer Loads
Also Fresh Poplar Sawdust

Galen W. Crouse

Lanc. Co.

717-336-6726



BREEDERS

Annual Fall Female Sale
12 p.m., Saturday, November 20, 1993

At the famous Buck & Doe Run Farm
near Coatesville, Pennsylvania

Over 150 Head Sell

The largest selection of performance Angus genetics to sell at auction in the Eastern United States!

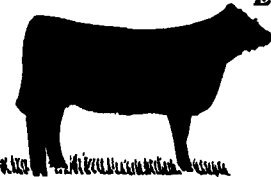

ANNALEA FARMS, LTD.
Tom & Patsy Doherty
140 Hwy 77
Hillsdale, CA 94548
(707) 433-3599

TWIN CLAY FARMS
Frank & Susan Widdow
123 R. Hwy 122
Castletown, PA 17020
(412) 496-0172

BUCK RUN FARMS
140 Farms
123 R. Hwy 122
Castletown, PA 17020
(215) 480-0782

DEEP RUN FARM
Jim & Dorey Sargent
Hwy 610
Hillsdale, PA 17075
(215) 347-0210

TWIN OAK FARMS
Fred & Bruce Fry
372 Housyville Road
Quarryville, PA 17055
(717) 781-2140

For your free reference catalog, contact anyone in the office of the Sales Managers, TOM BURKE AND DICK BECK, AMERICAN ANGUS HALL OF FAME, at the WORLD ANGUS HEADQUARTERS, Box C-2, Smithville, MO 64089-0817 Phone (816) 532-0811

HORSES & MULES

(2) 16 Hands Standardbred Carriage Horses. Traffic Safe and Sound. (717)768-3788.

2 BEAUTIFUL DAPPLE GRAY REG. PERCHERON MARES, in foal, \$2450/each. Saddle, harness & gentleman's cart. 301/473-5985.

2 Horse TB Aluminum Trailer, Good Condition, New Floor, Electric Brakes. \$1400. Call After 9PM (215)932-8986.

(2) young saddlebred driving horses, broke & sound, \$800/\$900 each. (717)354-9370.

5 year old Standardbred trotter, traffic safe, needs a lot of miles, ready to go, not for women, \$1,150. 100 Haiti Rd., Quarryville, PA 17566.

8 year old horse, 16 1/2 H ready for carriage load. (717)656-9548.

AMHA, AMHR, APESA Reg miniature horses; reg. miniature mule (mare). 814-643-2806.

Amish Carriage for sale, 4 1/2 years old, still in good shape. 215/273-7538.

Beautiful Haflinger Show Wagon, 2 fancy antique sleighs, Haflinger stallion (814)445-6358.

Big black standardbred carriage horse, very outstanding, By Dream of Glory, \$2800; Black standardbred trotter, holds hard, \$1300. Lancaster Co. 717-336-3695.

HAN/ Perch-X, '93 colt, ISR approved, branded. Bay 2-socks, mature, 17+H, attractive, athletic, great bone, excellent disposition. Pick your discipline! \$2500. 410-822-3756.

Miniature Donkey, 2 Year Old Jack, Family Pet. Reasonable (410)848-9349.

Pony hay wagon and pony size stagecoach, \$800 each or both \$1,500. (908)938-2660 or leave message (908)938-3323.

Reg. Quarter horse, 4 year old gelding, 15.1 and still growing. Asking \$2500. Call Melinda 717-361-9722.

Saddlebred driving horse, broke to drive, ready for work. (717)733-2648.

Small Donkey, Jenny, white & gray spotted, 39" tall, out of 30" Jack, 1 1/2 years old, very very tame, \$1850; gray donkeys available. York Co. 717/225-6279.

Specializing in spotted and solid colored walking horses. SPOTTED FEVER FARM. 717-582-7831.

Thoroughbred Horses Great VALUES: \$1500-\$3900 (15.2-16 hands), ages 2 and up. Call Ben 215-584-9963 until 6PM, 215-393-1311 after 6PM.

Very correct registered 17+ hands black Percheron broodmare, due early April to real nice black Percheron stallion, \$2500. 215-486-6800.

WANTED: Andalusian or Lusitano stallion or mare. Reasonable. 717-889-5424.

BROKE MULES FOR SALE

HENRY E. KAUFFMAN
205 Bell Road
Christiana, PA 17509
(Near 9 Points)
717-529-2614
Frank Weidman - Leave Message

MONARCH HORSE & STOCK TRAILERS

Frank Pierce
RD 1 - Box 360
Newmanstown,
(Schaefferstown)
PA 17073

(717) 949-3246

WOOD SHAVINGS/SAWDUST

FOR BEDDING

3 1/2 Ton Truck Loads \$125.00

717-299-6288

Free Delivery In
Lancaster County

9 HORSES & MULES

Amish carriage for sale in good condition. Call for pricing. (215)286-5793.

Black 5-year Reg. Percheron stud. Elmer Lantz, 85 E.Strack Dr., Myerstown, PA 17067.

HAFLINGER COLT Consigned to MEL'S Stable Auction November 20. Beautiful, Disposition, Correctness, Aspen Breeding. (717)677-4706.

ROCKING "K" STABLES

117 Paradise Lane Ronks, PA 17572 Lancaster Co. (717) 687-8408
Australian Saddles and Oskin Coats, Tack & Horse Supplies Hitch Equipment

KINGSTON TRAILERS
THE FINEST IN ALUMINUM

BEE TRAILERS
THE FINEST IN STEEL

Featuring Affordable Horse & Livestock Trailers Custom Built The Way You Want.

• All Trailers Include • Full under coating • Rust preventive primer • Automotive grade acrylic paint • 2" treated, #1 grade wood floors • Complete trailer steam cleaned with acid solution • All seams and joints totally sealed - inside and outside.

Four horse slant load w/dressing room and rear tack area.



Two through eight horse models available.

Gooseneck or Bumper Pull



Two horse with 5 ft. dressing room



4 Horse Stock Trailer

Pennsylvania Draft Horse and Mule Sale

February 17, 1994

Blizzard Date - February 18, 1994
Pennsylvania State Farm Show Building
Corner of Cameron and McClay Sts., Harrisburg, Pa.
Tack - 8:00 A.M.
Horses - 12:00 Noon

Terms - Tack and Draft Horse related items - 15% - with maximum commission \$75.00

Horses - \$30.00 to accompany consignment
Commission - 6% Maximum commission \$180.00

No Sale Fee \$60.00

\$30.00 entry fee to be deducted from Commission.
Deadline for catalog - December 15, 1993

Cataloged Horses to sell first.

Horses will be sold in order of consignment.

Negative Coggins test and health papers within 6 months must accompany each horse, please have foal papers in order.

Note - Non catalog consigners - you must give us one week notice so proper number of stalls are available - otherwise you will have to sell off your truck.

Elmer D. Lapp
5080 Martin Rd.
Kinzers, Pa. 17535
717-768-8177

W. David Keller
115 Stone Mill Rd.
Hummelstown, Pa. 17036
717-566-0529

Young Broke Mules - 16 to 18 Hands
CALL PAUL SMUCKER
(717) 299-3721



WELCH CROSS - 2-9-91 - 11.3 GELD.
BROKE TO DRIVE. STARTED UNDER
SADDLE, CLIPS, HAULS. VERY
FANCY, SOUND, NO VICIES.

\$1,200

717-469-0173 OR 717-682-3438

Restoring and Manufacturing Carts, Carriages, Coaches to your specifications



The Performer

Mill Run (215) 273-9665
RD #2, Box 7J, Mill Rd.
BUGGY SHOP Honey Brook, PA 19344

MEL'S STABLE

S
E
L
E
C
T
E
D



C
O
N
S
I
G
N
M
E
N
T

HORSE SALE

SAT., NOV. 20, 1993 - 10:30 A.M.

HORSES HITTED AT 8:30 A.M. SHARP
SALE HELD AT 834 WALLACE RD., NEW HOLLAND, PA.
DIRECTIONS: FROM RT. 23 IN NEW HOLLAND, GO SOUTH ON BRIMMER AVE. GO 2 MILES SOUTH ON NEW HOLLAND ROAD TO HILL RD. TURN LEFT ON HILL RD. PROCEED 1.2 MILES TO SALE ON THE LEFT. FROM RT. 340 EAST OF INTERCOURSE TAKE NEW HOLLAND RD., 2.5 MILES TO HILL RD., RIGHT ON HILL RD. TO SALE ON LEFT.

COME AND DRIVE THEM YOURSELF. BARN OPEN ON THURS., NOV. 18 AND FRI., NOV. 19 FROM 8:00 A.M. TILL DARK.

MEL'S STABLE
OWNER - MEL HOOVER

PHONE - HOME - 717-354-8397
BARN - 717-354-8431

AUCTS. ARE DIFFENBACH 228L & MEL HOOVER AU003111L
NOT RESPONSIBLE FOR ACCIDENTS

FOOD ON PREMISES

NEXT HORSE SALE SAT. DEC. 4

WOOD SHAVINGS/SAWDUST

FOR BEDDING

3 1/2 Ton Truck Loads \$125.00

717-299-6288

Free Delivery In
Lancaster County



HIGHLAND CATTLE

Grass fed, organically raised, docile, prime registered breeding stock. Unrelated bulls, heifers, and occasionally cows. Acclimated to people and farm equipment. Three generations of brood cows on farm for inspection.

The Highland Breed still retains its special traits from its ancestors. Our herd is organically raised - excellent beef producers. Brucellosis, TB, BVD free herd and inoculated against rabies. Transportation available. Visitors welcomed. Breed information available upon request.

Call Joe or Sue 908-303-0798