



Philadelphia Fruit Market
Philadelphia, Pa.

Wednesday, October 27, 1993
CITRUS FRUITS ---GRAPEFRUIT:
 MARKET STEADY 4/5 buctns FL Indian River Red 27s 19.00 fr qual 16.00 32s 14.00 fr qual 12.00 36s 11.00 fr qual 10.00 40s 10.00 Interior Red 27s 17.00 32s 17.00 36s 13.00 40s 10.00-12.00 56s 8.00 8 5-lb flmbgs FL Interior Red 40 sz 14.50 ---
LEMONS: MARKET ABOUT STEADY
 ctns AZ 140s 18.00-20.00 fr appear 16.00 fr qual 14.00-16.00 165s 13.50-15.00 fr qual 12.00-13.00 mos 12.50 200s 12.50 fr qual 11.00 CA 115s 31.00 140s 19.00 fr qual 17.00 165s 16.00 fr qual 15.00 200s 15.00 fr qual 12.00 ---
LIMES: MARKET STEADY 10 lb ctns MX Seedless Type 36s 3.50-4.00 42s 3.50-4.00 few 5.00 48s

3.00-4.00 mostly 3.50 54s 3.00-4.00 mostly 3.50 63s 3.00-4.00 mostly 3.50 ---
MISC CITRUS: 4/5 buctns FL K-Early 64s 13.50 80s 12.50 100s 10.50 125s 8.50 ---
ORANGES: MARKET HAMLINS LOWER, OTHERS ABOUT STEADY. ctns CA Valencia 56s 27.00 72s 26.00 113s 22.00 138s 20.00 4/5 buctns FL Navel 40s 15.00 48s 15.00-19.00 mostly 15.00-16.00 56s 16.00-19.00 mostly 16.00-17.50 64s 19.00 80s 18.50-19.00 Hamlins 64s 15.00 80s 11.00-14.00 mostly 13.00-13.50 some 10.50 few 15.00 100s 10.00-13.00 mostly 10.00-12.00 few 9.50 125s 8.50-11.00 mostly 8.50-9.00 few 12.00 ---
TANGELOS: OFFERINGS NONE ---
TANGERINES: OFFERINGS LIGHT 4/5 buctns FL Robinson 120s 25.00 176s 20.00 180s 20.00 210s 15.00 ---
TEMPLES: OFFERINGS NONE.
BERRIES ---BLUEBERRIES: OFFER-

INGS NONE ---CRANBERRIES: TOO FEW SALES TO QUOTE ctns 24 12-oz flmbgs MA Early Black 27.00 ---
MISC BERRIES: OFFERINGS INSUFFICIENT TO QUOTE ---
RASPBERRIES: OFFERINGS LIGHT flts 12 6-oz cups flmwrpd CA Red one label 18.00 ---
STRAWBERRIES: MARKET CA HIGHER, CB LOWER. flts 12 1-pt bkts CA med-lge 12.00-15.00 mostly 13.00-15.00 one label 18.00 AIR med-lge 24.00 flts 8 250gm cups with lids CB AIR 12.00.
MELONS ---CANTALOUPS: MARKET ABOUT STEADY 1/2 ctns AZ 15s 20.00 18s 20.00 CA 12s 18.00 fr appear 14.00 18s 18.00 fr cond 10.00-11.00 23s 15.00 fr cond 10.00-11.00 ---
HONEYDEWS: MARKET ABOUT STEADY 2/3 ctns AZ 5s 11.50 6s 11.50 9s 10.00 CA 5s 9.00 6s 8.50-9.00 some hias 12.00 8s 9.00-11.00 9s 8.00 TX 4s 10.00 5s 10.00-11.00 6s 10.00-11.00 mostly 11.00 8s 11.00 ---
MISC MELONS: OFFERINGS INSUFFICIENT TO QUOTE ---
WATERMELONS: MARKET ABOUT STEADY ctns per ctn GA Sangria 3s 12.00 4s 12.00 MX Allsweet 2s 8.00 TX Allsweet 3s 14.00-15.00 mostly 14.50 4s 12.00.
NON-CITRUS FRUITS ---APPLES: MARKET ABOUT STEADY NEW CROP ctns trypk CA U.S. Fcy Granny Smith 64s 12.00 80s 12.00 ID ExFcy Red Delicious 88s 15.00-16.00 113s 14.00

125s 12.00-13.00 Golden Delicious 88s 16.00-17.00 NY U.S. ExFcy McIntosh 80s 16.00 100s 14.00 VA Comb U.S. ExFcy U.S. Fcy Red Delicious 88s 16.00 100s 15.00 Golden Delicious 88s 16.00 100s 15.00 WA WABx Fcy Red Delicious 64s 25.00 72s 25.00 80s 23.00 88s 22.00 100s 18.50 113s 17.50 Golden Delicious 72s 26.00 80s 26.00 88s 25.00 100s 20.00 113s 18.00-19.00 ctns 12 3-lb flmbgs CA U.S. ExFcy Granny Smith 2 1/2" min 9.00 buctns lse NJ No Grade Marks Red Delicious 2 1/2" min 5.50-6.00 Winesap 2 1/2" min 5.50-6.00 ---
APRICOTS: OFFERINGS NONE ---
AVOCADOS: MARKET ABOUT STEADY ctns 2 lyr CA Hass 40s 19.00 48s 20.00-21.00 fr qual 15.00 ---
BANANAS: 40 lb ctns IMPORT BOAT 9.00 fr qual 8.00 40 lb ctns bagged IMPORT BOAT 9.50 ctns institutional pk IMPORT BOAT petite 12.00 ---
CHERRIES: OFFERINGS NONE ---
FRUITS OTHER: ctns 1 lyr CA Apple Pears Hosui 15s 11.00 16s 11.00 ---
GRAPES: MARKET ABOUT STEADY 23 lb lugs CA Thompson Seedless 18.00 Ruby Red Seedless 15.00 occ hgr Ribiers 18.00 Red Globe 15.00-16.00 Emperatriz 19.00 20-21 lb lugs bgd CA Thompson Seedless 14.00-15.00 lge 18.00-19.00 one label 22.00 Flame Seedless 12.00-14.00 mostly 12.00-13.00 Ruby Seedless 12.00-15.00 sml 10.00 Ribiers 14.00 Emperor 13.00-14.00 Crimson Seedless

15.00-16.00 16 lb lugs bgd CA Thompson Seedless lge 20.00 fr cond 15.00 16 lb lugs wrpd CA Thompson Seedless lge 20.00 ---
KIWI FRUIT: MARKET STEADY flts 1 lyr NZ 42s 8.00 ---
MANGOES: OFFERINGS INSUFFICIENT TO QUOTE flts 1 lyr BR Tommy Atkins 12s 21.00 ---
NECTARINES: OFFERINGS NONE ---
PAPAYA: 10 lb ctns HI AIR 11s 12.00 ---
PEACHES: OFFERINGS NONE ---
PEARS: MARKET STEADY 36 lb ctns CA Bartlett 90 sz 14.00-15.00 120 sz 12.00-13.00 Bosc 100 sz 20.00 Red Bartlett 120 sz 13.00-14.00 4/5 buctns wrpd OR U.S. One Bartlett 135s 17.50 WA U.S. One Bartlett 90s 23.00 120s 17.50-18.00 Bosc 70s 25.00 80s 25.00 90s 25.00 ---
PERSIMMONS: OFFERINGS INSUFFICIENT TO QUOTE ---
PINEAPPLES: ctns HI AIR 6s 12.00 ---
PLANTAINS: 50 lb ctns CR 16.00 ---
PLUMS: OFFERINGS INSUFFICIENT TO QUOTE ---
POMEGRANATES: MARKET STEADY lugs 2-lyr CA Wonderful 36s 18.00 ctns lugs lse CA Wonderful 16s 22.00 20s 22.00 ---
PRUNES: OFFERINGS INSUFFICIENT TO QUOTE.



GENERATORS

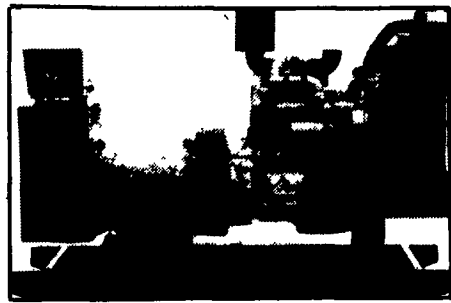

AUTOMATIC and MANUAL SYSTEMS

**DIESEL
L.P. GAS
NAT. GAS
NEW & USED**



**LEROY SOMER
PTO ALTERNATORS**

**BRUSHLESS
INDUSTRIAL GRADE
11 to 60 KW**

READY FOR THE NEXT STO

For Sales and Service Call The People Who Know Generators

MARTIN ELECTRIC PLANTS

280 Pleasant Valley Rd., Ephrata, PA 17522-8620
 Tel: 717-733-7968 Fax: 717-733-1981

EVERGREEN TRACTOR CO., INC.

NEW EQUIPMENT SPECIALS
 JD 672 Hydraulic Drive Rake w/Wheel and New Tires..... \$ 3,450

TRACTORS:
 Farmall 658 Diesel Hydro Row Crop.....\$6,450

USED SKID STEER LOADERS & ATTACHMENTS:
 Bobcat 642 Propane Skid Steer Loader.....\$8,400

PLOWS-MOLDBOARD AND CHISEL:
 IH #55 11 Teeth Pull Type Chisel.....\$1,850
 IH 9 Teeth 3 Pt. Chisel.....\$1,850
 JD 7B 2500 Plow.....\$3,950
 JD 1450 6-18" Semi-Mtd. Plow.....\$2,250
 JD 1B Roll-Over Plow.....\$1,250
 IH 9 Tooth Pull Type Chisel.....\$1,850
 JD 2700 6B Auto Reset On-Land Plow.....\$7,450
 JD 3200 6x18" Pull Type Auto Reset Plow.....\$3,950
 Artway 12 Ft. 3 Pt. Chisel.....\$1,650
 JD 5B Semi-Mtd. Roll-Over Plow.....\$4,850
 JD 2700 5x18" Auto Reset Plow.....\$4,500
 JD 2500 5x18" Auto Reset On-Land Plow.....\$2,950

ROLLER HARROWS AND CULTIMULCHERS
 IH #315 12' Roller Harrow.....\$2,850
 Brillen 18' Cultimulcher.....\$3,650
 IH 315 12' Roller Harrow

CULTIPACKERS
 Brillen 10' w/Big Shaft.....\$950
 Brillen 12' w/Big Shaft.....\$1,250
 Brillen 12' Packer w/Transport.....\$1,850
 JD 12' Packer.....\$1,250

ROW CROP CULTIVATORS & ROTARY HOES
 JD 8 Ft. 3 Pt. Rotary Hoe.....\$650
 JD 12 Ft. 3 Pt. Rotary Hoe.....\$950

MISCELLANEOUS:
 Transcraft 42' Drop Deck Trailer, Air Ride, Nice.....\$8,500
 Pull Type Spn Spreader.....\$300
 JD Quick Hitch Cat. II.....\$195
 Several Electric Golf Carts With Chargers..... Each \$750
 JD Frt. Mtd. Dozer Blade.....\$2,450
 NH Corn Drag.....\$275
 Small John Bean Orchard Sprayer.....\$275
 JD 145 Loader.....\$2,450
 JD 450 Spreader, Nice

DISCS AND FIELD CULTIVATORS
 JD 210 14' Black Gang Disc.....\$3,850
 IH 475 20' Hydraulic Wing Disc.....\$4,350
 JD BWF 12' Disc.....\$1,850
 JD 18' Field Finisher.....\$1,450
 JD BWF 12' Disc.....\$1,450
 18' Wing Fold Field Cultivator S-Tines.....\$950
 JD 235 27' Wing Fold Disc.....\$6,500
 JD 6 Row RM Cultivator.....\$750
 JD 210 11' Disc, Nice

Coming in...
 Bobcat 843 Diesel Skid Steer Loader
 MF 150 Gas Tractor w/Kelly Loader (2) Ea., McCurdy 300 Bu. Gravity Bins On JD Gears
 IH 800 4 Row Plate Planter, Dry Fertilizer And Monitor
 JD 11 Row 15" Bean Planter
 JD B 18x7 Grain Drill DD w/Grass Taylorway 20' Hyd. Fold (narrow) Field Cultivator, Tine Harrow

Store Hours
 PARTS- Mon. Thru Fri. 7:30 A.M. To 4:30 P.M.
 Sat. 8:00 A.M. To Noon
 SERVICE- Mon. Thru Fri. 8:00 A.M. To 4:30 P.M.

HAY & FORAGE EQUIPMENT:
 JD 1 Row, Row Crop Attachment, Nice.....\$550
 JD 5/4' Pickup Attachment
 NH 1010 Bale Wagon.....\$4,350
 NH 268 Baler w/Ejector
 JD #30 Hydraulic Bale Ejector.....\$1,500
 Hesston 1091 Mower Conditioner.....\$2,950
 Owatonna 320 Stacker.....\$1,550
 NH 495 12' Haybine.....\$4,850
 Side Mtd. Hydraulic Drive Highway Mower.....\$1,250
 JD 3 Row Row Crop Attach. 30" For Harvester.....\$4,450
 NH 770 Harvester With 2 Row Wide Corn Head And Pickup.....\$4,450
 IH 490 Baler w/Thrower
 JD 35 Harvester With Pickup
 Wheel Rake.....\$425
 Hesston PT 10 Haybine.....\$950
 JD 2 Row 30" Row Crop Attach. For Harvester
 JD 3950 Harvester, Sharp
 JD 3940 Harvester w/Pickup
 JD 1209 Mower Conditioner.....\$1,650
 JD 348 Baler w/#30 Ejector.....\$5,850
 NI 402 Rake.....\$850
 Hesston 1014 12' Hydro Swing Mower Conditioner.....\$4,250
 Wooden Bale Body w/Gear.....\$855
 MC Flail Chopper, Like New.....\$1,575

COMBINES & PICKERS:
 6620 Side Hill, turbo hydro, heater & air, monitor, spreader.
 JD #343 3 Row 30" Corn Head.....\$3,650
 JD 653 6 Row 30" Bean Head.....\$2,450
 JD 13' Quick Tach Rigid Grain Head.....\$1,850
 JD 444 4 Row Wide Corn Head.....\$3,650
 JD 213 Rigid Head For Side Hill.....\$2,650
 NI 2 Row Wide w/Shellor.....\$1,850
 6 Row 1000 PTO Stalk Shredder.....\$2,450
 UFT 6 Row Stalk ~~SOLD~~ or 1000 PTO.....\$2,450
 MF 410 Gas Combine w/Platform And 4 Row Wide, Nice
 JD 4400 Dal. Combine, New Engine
 JD 400 Grain Co ~~SOLD~~.....\$5,800

PLANTERS & GRAIN DRILLS:
 JD 7000 Conservation 6 Row Liquid.....\$9,500
 JD Model B 14x7 Double Disc Drill.....\$1,450
 JD 8300 21x7 DD Drill.....\$3,450
 Oliver 13x7 Grain Drill SD w/Grass, Nice.....\$1,150
 MF #43 21x7 Plain Grain Drill.....\$1,050
 IH 400 4 Row Air Planter.....\$1,250
 JD 7000 6 Row No-Till Planter, Dry Fertilizer..\$7,450
 JD 23x7 DD Drill w/Press Attach.....\$4,850
 Holland 1 Row ~~SOLD~~ inplanter.....\$550
 Buffalo 2 Row No-Till Corn Planter.....\$450



STEEL BARN EQUIPMENT

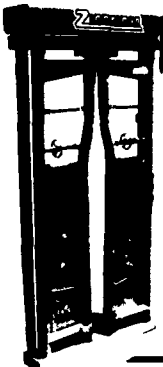

AUTOMATIC HEADGATE

- Double Linkage For Extra Stability
 - Fast, Easy Adjustment On Both Sides So Animal Size Can Be Adjusted Under Pressure
 - No Wrenches Needed To Adjust Back Set Open
 - Full Sheet Protection On Front
- Optional Chute

HAY BALE FEEDERS



- Feed big round & reg. bales or stacks
- 1/4" formed steel channel and 1" sch. 40 pipe, all welded construction
- 14 ga. sheet metal around bottom helps reduce hay loss

LAPP'S BARN EQUIPMENT

5935 OLD PHILADELPHIA PIKE, GAP, PA 17527
 PHONE: 717-442-8134
 WE SERVICE WHAT WE SELL
 — Radio Dispatched Trucks —

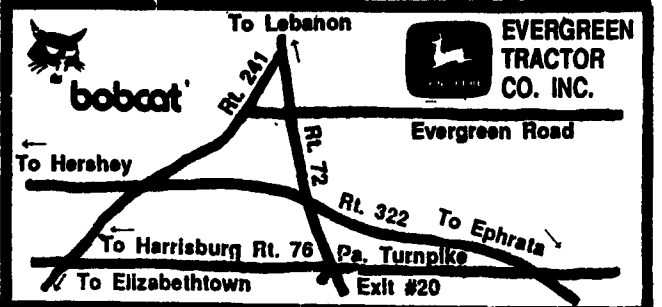

30 Evergreen Rd., Lebanon, PA., (717) 272-4641 or Toll Free 1-800-441-4450