



Philadelphia Vegetables
Philadelphia, Pa.

Wednesday, October 27, 1993

VEGETABLES ---ARTICHOKES: MARKET ABOUT STEDAY ctns CA 36s 20.00 sml lse 15.00 crts CL 30s 20.00 42s 18.00 ---**ASPARAGUS:** MARKET LOWER 11 lb crts bchd CL 12s jbo 16.00-18.00 12s exlge 16.00-18.00 12s lge 16.00-18.00 fr cond 10.00 12s std 16.00-18.00 12s sml 16.00-18.00 PE 12s jbo 16.00-18.00 12s exlge 16.00-18.00 12s lge 16.00-18.00 12s std 16.00-18.00 12s sml 16.00-18.00 ---**BEANS:** MARKET HIGHER buctns/crts GA Round Green Type 14.00 NC Round Green Type 14.00 NJ Round Green Type 12.00-14.00 Cranberry Type 18.00 ---**BEETS:** MARKET ABOUT STEADY crts bchd MD 12s 7.00 NJ 12s 6.00 25 lb sks lse NJ med 8.00 TX med 6.00 bubkts NJ med 12.00 ---**BROCCOLI:** MARKET LOWER ctns CA bchd 14s 6.00-8.00 mostly 7.00-8.00 Crown Cut 9.00 NC bchd 14s 5.00-6.00 ---**BRUSSELS SPROUTS:** MARKET ABOUT STEADY 25 lb ctns CA 11.00-12.00 ---**CABBAGE:** MARKET ABOUT STEADY 1 3/4 bucrts & 50 lb ctns CD Round Green Type med 6:00 fr

cond 4.00-5.00 NJ Round Green Type med 4.00-5.00 mostly 4.50-5.00 few 6.00 NY Round Green Type med one label 6.50 Red Type 7.00-8.00 PA Round Green Type med 3.00-5.00 mostly 4.50-5.00 some 6.00 Red Type med 7.00-8.00 50 lb sks NY Round Green Type lge 4.50-5.00 mostly 4.50 40 lb ctns CD Savoy Type med 8.00 NY Savoy Type med 8.00 PA Savoy Type med 7.00 ---**CARROTS:** MARKET ABOUT STEADY aks 48 1-lb flmbgs CA Topped med-lge 7.00-9.00 mostly 8.00-9.00 MI Topped med-lge 7.50 50 lb sks lse CA Topped jbo 7.00-9.00 few 10.00 CD CDOne Topped jbo 6.00-6.50 mostly 6.00 ctns bchd CA 24s 11.00 Mini Carrots 24s 10.50 NJ Mini Carrots 24s 9.50 ---**CAULIFLOWER:** MARKET ABOUT STEADY ctns flmwrpd CA 12s 10.00-12.00 one label 13.50 fr cond 4.00 ctns jacket pkd CD CDOne 12s 7.00-8.00 ---**CELERY:** MARKET LOWER ctns CA 1 1/2 dz 11.00-12.00 2 dz 12.00-14.00 mostly 13.00 some 15.00 few 16.00 fr qual 11.00 2 1/2 dz 12.00-14.00 mostly 13.00 some 15.00-16.00 fr qual 11.00 3 dz few 16.00 FER wbcrts FL Yellow 4 dz min 8.00 White 4 dz min 10.00 ctns CA White 4 dz min few 10.00 ---**CUCUMBERS:** MARKET LOWER WAXED UNLESS OTHER-

WISE STATED 1 1/9 bucrts GA med 7.00 fr qual 5.00-6.00 sml 6.00 lge fr qual 4.00 VA med 7.00 few 8.00 ---EGGPLANT: MARKET LOWER 1 1/9 bucrts GA med 5.00-7.00 mostly 6.00-7.00 few 8.00 fr qual 5.00-6.00 fr cond loas 3.00 1 1/9 bucrts FL med 7.00-8.00 fr qual 6.00 fr cond 2.00-3.00 ---**ENDIVE:** MARKET STEADY 1 1/9 bucrts/crts NJ 6.00-7.00 mostly 6.00-6.50 ---**ESCAROLE:** MARKET STEADY 1 1/9 bucrts/crts NJ 6.00-7.00 mostly 6.00-6.50 few 8.00 ---**GARLIC:** MARKET LOWER 30 lb ctns CA White super col 25.50 col 24.00 super jbo 22.50 exjbo 18.00 ---**GREENS:** MARKET ABOUT STEADY crts bchd MD Collard 6.00-6.50 Kale 6.50-7.00 NJ Collard 6.00-6.50 Kale 6.50 fr cond 5.00-6.00 Mustard 6.50-7.00 Turnip Tops 6.50-7.00 Swiss Chard 7.00 PA Collard 6.00 Kale 6.00 fr cond 5.00 Turnip Tops 6.00 ctns bchd NJ Turnip Tops 5.00-6.00 ctns lse CA Kale red 24s 10.00-12.00 mostly 11.00 NJ Kale red 24s 10.00 20 lb ctns MX Broccoli Rabe 12.00 ---

LETTUCE-ICEBERG: MARKET ABOUT STEADY ctns CA Naked 24s 9.00-10.00 mostly 9.00 some best 11.00 fr qual 8.00 Wrapped 24s 10.00-11.00 mostly 10.00 few 9.00 30s 8.00-10.00 ---**LETTUCE-OTHER:** ctns CA Boston 24s 6.00-7.00 mostly 7.00 Green Leaf 24s 7.00-8.00 mostly 7.50-8.00 some hias 10.00 fr cond 4.00-5.00 Red Leaf 24s 7.00-9.00 mostly 7.50-8.00 some hias 10.00 fr cond 5.00 ---**LETTUCE-ROMAINE:** MARKET ABOUT STEADY ctns CA 24s 11.00-13.00 mostly 11.00-12.00 1.3 bucrts CA 24s 12.50-14.00 mostly 13.00 ---**MUSHROOMS:** MARKET STEADY 10 lb ctns PA lge 11.00-12.00 mostly 11.50-12.00 med 9.00-9.50 4 qt bkts PA med-lge 4.75-5.00 few 4.50 sml-med 3.75-4.00 5 lb ctns PA Portobellas

12.00-13.00 3 lb ctns PA Shiitake 14.00-16.00 fr qual 13.00 few 13.50 ctns 10 12-oz trays flmwrpd PA 9.00-9.50 ---**OKRA:** 1/2 bucrts GA sml fr appear 8.00-9.00 ---**ONIONS GREEN:** MARKET NJ LOWER, OTHERS ABOUT STEADY ctns bchd MX 48s fr cond 6.00-7.00 NJ 36s 6.00 48s 7.00-8.00 OH 48s 9.00 crts bchd CA Leeks 12s 10.00-12.00 ---**PARSLEY:** MARKET ABOUT STEADY crts bchd CA Curly 60s 11.00 NJ Curly 60s 10.00 ---**PARSNIPS:** TOO FEW SALES TO QUOTE ---**PEAS GREEN:** MARKET CA HIGHER, GU STEADY 10 lb ctns per lb CA Sugar Peas 1.40 GU AIR Sugar Peas 1.60-1.80 ---**PEAS OTHER:** OFFERINGS INSUFFICIENT TO QUOTE ---**PEPPERS:** MARKET LOWER 1 1/9 bucrts FL Bell Type Green exlge 8.00 lge 7.00-8.00 NC Bell Type Green lge 8.00 med 7.00 NJ Bell Type Green lge 7.00-8.00 med 5.00-6.50 sml fr qual & cond 4.00 TX Bell Type Green lge 8.00 5 kg ctns NL Bell Type Orange lge 17.00 Red lge 13.00 Yellow lge 14.00 ---**PEPPERS OTHER:** 1/2 bucrts GA Jalapeno 8.00 Cubanellas lge 10.00 1 1/9 bucrts NJ Long Hot 6.00-7.00 ---**RADISHES:** MARKET ABOUT STEADY ctns tpd 30 6-oz flmbgs FL Red 10.00 OH Red 10.75 ctns tpd 14 1-lb flmbgs OH Red 11.00 ctns bchd CA Red 24s 7.50 OH Red 24s 8.00 ---**RHUBARB:** OFFERINGS NONE ---**RUTABAGAS:** TOO FEW SALES TO QUOTE ---**SPINACH:** MARKET ABOUT STEADY 1 2/5 bucrts bchd CA Flat 24s 9.00-10.00 mostly 9.00 1 2/5 bucrts bchd CA Flat 24s 11.00 1 2/5 bu crts MD Savoy 10.00 NJ Savoy 8.00 bubkts NJ Savoy fr qual 6.50 ctns 12 10-oz flmbgs Local Repack Savoy 10.50 ---**SQUASH:** OFFERINGS LIGHT 1/2 & 5/9 bucrts/crts GA Zucchini sml 9.00-10.00 Yellow Straightneck sml 8.00-9.00 1 1/9 bucrts NJ Acorn med

6.00-7.00 Butternut sml 6.00-7.00 10 lb ctn sc miniature zucchini, yellow straightneck, patti pan and sunburst 35.00 ---**SWEET POTATOES:** MARKET ABOUT STEADY NEW CROP 40 lb ctns NC U.S. One Jewels med 10.00-11.00 one label 12.00 lge 8.00 1/2 bucrts NJ U.S. One Yellow Jersey med 8.00 fr qual 6.00-7.00 Red Jersey med 8.00 one label 14.00 ---**TOMATOES:** MARKET NJ LOWER, OTHERS ABOUT STEADY 25 lb ctns CA 85% U.S. One or Better pink to light red xlge 7.00-8.00 lge 7.00-8.00 FL 85% U.S. One or Better pink to light red xlge 7.00-8.00 mostly 7.00 red 6.00 lge 7.00-8.00 mostly 7.00 red 6.00 NJ Vine Ripes red lge 8.00 Local Repack 85% U.S. One or Better xlge 12.50 lge 11.50 med 11.50 ---**TOMATOES, CHERRY:** MARKET ABOUT STEADY flts 12 1-pt bkts CA red 6.00 ---**TOMATOES, PLUM TYPE:** MARKET LOWER 25 lb ctns CA red 7.00-8.00 mostly 8.00 ---**TURNIPS:** 25 lb flmbgs OH Purple Top med 8.00 PA Purple Top med 6.00 ---**VEGETABLES OTHER:** 8 lb ctns CA Radicchio 12s 8.00 NJ Radicchio 12s 6.00-7.00

New Holland Horses

New Holland Sales Stables
New Holland, PA
Monday, October 25, 1993
Report Supplied By Auction
325 HEAD. MARKET STEADY.
WORK HORSES 835.00-1015.00.
DRIVING HORSES 510.00-925.00.
RIDING HORSES 490.00-1135.00.
REGISTERED RIDING
785.00-1050.00.
KILLERS LIGHTWEIGHT
485.00-665.00; HEAVYWEIGHT
700.00-860.00, FEW 900.00-975.00.
PONIES: 115.00-305.00.
LARGE PONIES 360.00-435.00.
COLTS 250.00-480.00.

TOWN AND COUNTRY POURED WALLS

- Manure Pits
- Retaining Walls
- House Basements
- Trench Silo Walls



(215) 593-5794
Ask For Ike



- Market Hogs
- Sows • Boars
- Cull Pigs

NOW RECEIVING:
Mon. 6:30-11 a.m.
Fri. 6:30-10 a.m.



All market hogs received at receiving station must be scheduled one week in advance

Rt. 897 - 1 mile North of Fivepointville
(215) 445-5776 • FAX (215) 445-6099

REDI-DOCK®

★ NEW Lease Program Available



Redi-Dock System economically expands and diversifies loading and access capabilities

- Cost less than conventional construction
- Modular configuration maximizes versatility
- Allows expansion of warehouse space
- Installed without alterations to existing structure
- Quick and easy placement and relocation
- Offers tenants more flexibility
- No permits required

(800) 724-4881 (Reading Precast) Inc. (215) 926-5000

**There's No Free Alfalfa!
But You'll Appreciate Our
Rock Bottom Prices!**

VARIETY	PRICE/50#	VARIETY	PRICE/50#
*WL225	\$158.00	MEDISTAN EXTRA	\$134.00
*WL317	\$158.00	ONEIDA VR	\$119.00
*WL320	\$158.00	ECLIPSE	\$119.00
*WL322HQ	\$158.00	VICTORY	\$119.00
*WL323	\$158.00	LANCASTER PLUS	\$106.00
*WL PROGRAZER	\$158.00	VERNAL VNS	\$ 80.00
PRISM	\$160.00	ECONOMAXER	\$ 75.00
ALLSTAR	\$134.00		

* Pre-Inoculated with Dormal. Add \$4.00 per 50# bag for Apron Treatment.

**NO FREE PRODUCT THAT COSTS YOU MONEY!
LOW PRICES! - NO MINIMUM QUANTITIES! - NO GIMMICKS!
PREMIUM ALFALFAS INCLUDE WL BRANDS!**

**OFFER GOOD AT PARTICIPATING BEACHLEY-HARDY DEALERS.
SALE ENDS DECEMBER 1, 1993.**



Beachley-Hardy Seed Company

454 Railroad Ave., P.O. Box 3147
Shirehanstown, PA 17011
(717) 737-4529 FAX: (717) 737-7168
(800) 442-7391

GRADE YOUR TOBACCO!



DON'T STRIP TOO DAMP!

Paradise Tobacco Auction will be opening the first week of December

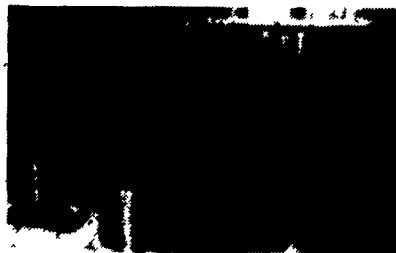

Think About Stripping Tobacco early. Possible early market to be the best. Strip on the dry side - best weight with early strip.

687-0990

We were asked to send 1993 609 tobacco samples to the manufacture processors. Looks like a lot of interest for 1993 - good crop tobacco.

Think twice before signing a contract, you wish you didn't. Think tobacco auction - the best place to sell tobacco.

Order your Kentucky bale box & pay when you deliver or sell your tobacco at Paradise.

Think twice before baling in an old tobacco press when starting to strip tobacco. Tobacco is in more demand with a Kentucky bale box.

FOR SALE: 3 compartment Kentucky style Bale Boxes with air cylinders, cotton twine, wheel & single type lath holders, seed, etc.