

KILE Posts Champion Beef Results

(Continued from Page D8)

Junior Bull Calves, Calved Jan.-Feb., 1993: 1. Wipps Triangle Farm; 2. Sarah A. Messick; 3. Wipps Triangle Farm.
Junior Calf Champion Bull: 1. Wipps Triangle Farm.
Reserve Junior Calf Champion Bull: 1. Sarah Messick.
Winter Bull Calves, Calved Nov.-Dec., 1992: 1. Hill High Farm; 2. Frocklyn Valley Farm.
Senior Bull Calves, Calved Sept.-Oct., 1992: 1. Harvest Plantation; 2. Woolcock Farms; 3. Lake Dobe Farm.
Senior Calf Champion Bull: 1. Harvest Plantation.
Reserve Senior Calf Champion Bull: 1. Hill High Farm.
Late Junior Yearling Bulls, Calved March-April, 1992: 1. Harvest Plantation; 2. Genna View Farm; 3. Woolcock Farms.
Early Junior Yearling Bulls, Calved Jan.-Feb., 1992: 1. Michael D. Messick; 2. Laurel Valley Farms; 3. Woolcock Farms.
Junior Champion Bull: 1. Harvest Plantation.
Reserve Junior Champion Bull: 1. Michael Messick.
Senior Yearling Bulls, Calved Sept.-Dec., 1991: 1. Merritt Broughton.
Late Two Year Old Bulls, Calved May-August, 1991: 1. Laura Marie McClellan.
Early Two Year Old Bulls, Calved Jan.-April 1991: 1. Porters Simmental Lake Ranch.
Senior Champion Bull: 1. Porters Simmental Lake Ranch.
Reserve Senior Champion Bull: 1. Laura Marie McClellan.
Grand Champion Bull: 1. Wipps Triangle Farm.
Reserve Grand Champion Bull: 1. Harvest Plantation.
Pair Of Bulls: 1. Wipps Triangle Farm; 2. Woolcock Farms; 3. Porter's Simmental Lake Ranch.
Produce Of Dam: 1. Wipp Triangle; 2. Wipp Triangle; 3. Porter's Simmental Lake Ranch.
Best Five Head: 1. Maple Cove Breeders.
Premier Exhibitor: 1. Wipps Triangle Farm.
Premier Breeder: 1. Harvest Plantation.

Late Summer Yearling Heifers, Calved July-August, 1992: 1. Dunwalke Farm; 2. Solid Stone Farm; 3. Gary Nothnick.
Early Summer Yearling Heifers, Calved May-June, 1992: 1. Christine L. Crawford; 2. Jason B. Osterstock; 3. Clinton E. Filges.
Late Junior Yearling Heifers, Calved March-April, 1992: 1. Spring Bottom Farm; 2. Salunga Acres; 3. Mountain Ridge Farm.
Late Junior Yearling Heifers, Calved March-April, 1992: 1. Chris Mullinix; 2. South Down Farm; 3. Southwind Farm.
Junior Champion Heifer: 1. Spring Bottom Farm.
Reserve Junior Champion Heifer: 1. Chris Mullinix.
Early Junior Yearling Heifers, Calved Jan.-Feb. 1992: 1. Spring Bottom Farm; 2. Kevin Rooker; 3. Kyle Rooker.

Senior Yearling Heifers (Calved Sept. Thru Dec., 1991): 1. Salunga Acres; 2. Mountain Ridge Farm; 3. Jason B. Osterstock.
Senior Champion Heifer: 1. Spring Bottom Farm.
Reserve Senior Champion Heifer: 1. Kevin Rooker.
Cow & Calf: 1. Raymond & Winifred Clark, Clover Hill Farm; 2. Curt Stockdale; 3. Mountain Ridge Farm.
Grand Champion Female: 1. Spring Bottom Farm.
Reserve Grand Champion Female: 1. Susquehannock Farms.
Junior Bull Calves, Calved January 1, 1993 And After: 1. Salunga Acres; 2. Timber Ridge Cattle Co.; 3. Morgan Firestone & Map Farm.
Senior Bull Calves, Calved Sept.-Oct.,

1992: 1. Spring Bottom Farm; 2. Dunwalke Farm.
Champion Bull Calf: 1. Spring Bottom Farm.
Reserve Champion Bull Calf: 1. Dunwalke Farm.
Late Summer Yearling Bulls, Calved July-August, 1992: 1. Four Oaks Farm.
Early Summer Yearling Bulls, Calved May-June, 1992: 1. Salunga Acres.
Early Junior Yearling Bulls, Calved Jan.-Feb., 1992: 1. Dunwalke Farm; 2. Raymond & Winifred Clark, Clover Hill Farm; 3. Salunga Acres.
Junior Champion Bull: 1. Dunwalke Farm.
Reserve Junior Champion Bull: 1. Raymond & Winifred Clark.
Late Two-Year-Old Bulls, Calved May Thru August, 1990: 1. Curt Stockdale.

Early Two-Year-Old Bulls, Calved Jan. Thru April, 1990: 1. Raymond & Winifred Clark; 2. Dennis Stockdale; 3. Merry Meadow Enterprises.
Senior Champion Bull: 1. Raymond & Winifred Clark, Clover Hill Farm.
Reserve Senior Champion Bull: 1. Curt Stockdale.
Grand Champion Bull: 1. Raymond & Winifred Clark, Clover Hill Farm.
Reserve Grand Champion Bull: 1. Spring Bottom Farm.
Get-Of-Sire: 1. Timber Ridge Cattle Co., 2. Mountain Ridge Farm.
Calf Get-Of-Sire: 1. Timber Ridge Cattle Co.
Best Six Head: 1. Salunga Acres.
Premier Exhibitor: 1. Salunga Acres.
Premier Breeder: 1. Timber Ridge Cattle Co.

Milking Shorthorn Show At Big E

WEST SPRINGFIELD, Mass. — Mallary Arena was the site for the Eastern National Milking Shorthorn Show.

Mike Reed, manager of Pinehurst Farm in Dalesville, Ind. and breeder of Milking Shorthorn cattle, served as the judge for the 136 cattle shown. Eric Campbell from Canada assisted as associate judge for the event.

Grand champion of the show was a 3-year-old cow named Brookview Demand Juliet - EXP that displayed "dairy character throughout, was long and lean with a capacious udder," that was named best udder in the class. Juliet was owned by Justin John Clark of Cornish Flat, New Hampshire. L. Herbert and Brenda York showed the reserve grand champion cow, a 4-year-old named Sandy River Pebbles, that was described as "outstanding, long, with capacity of udder and an advantage in teat placement." Pebbles was also named best udder in her class.

Lanes Diane, a "well balanced" senior heifer calf "with dairyness

and cleanness, that walks out well," owned by James A. Lane, a junior exhibitor from New Vineyard, Maine, was named junior champion. Reserve junior champion went to GMC Kennys Ornament, "a long, powerful, clean front ended" intermediate yearling heifer shown by Gregory A. Clark Jr., a junior exhibitor from Cornish Flat, N.H.

Premier exhibitor of the show was William Bartlett of Salisbury, Mass. Premier breeder ended in a tie between William Bartlett and L. Herbert and Brenda York of Farmington, Maine.

Class placings of the Eastern National Milking Shorthorn Show at The Big E were as follows:

BIG E MILKING SHORTHORN RESULTS
Junior Heifer Calf: 1. Gregory A. Clark Jr.; 2. Jefferson Martin Adams; 3. L. Herbert and Brenda York.
Intermediate Heifer Calf: 1. William Bartlett; 2. Courtney Hodge; 3. L. Herbert and Brenda York.
Senior Heifer Calf: 1. James A. Lane (Junior Champion); 2. Harold and Lolita White; 3. Ernest and Lola McKirryher.
Summer Yearling: 1. Ernest and

Lola McKirryher; 2. Gregory and Marcia Clark; 3. Courtney Hodge.
Junior Yearling: 1. L. Herbert and Brenda York; 2. Fisher Farms; 3. Gregory A. Clark Jr.
Intermediate Yearling: 1. Gregory A. Clark Jr. (R. Junior Champ); 2. Peter J. Cate; 3. Kelly Phelan.
Senior Yearling: 1. GMC Farm; 2. Courtney Hodge; 3. William Bartlett.
Dry Cow: 1. William Bartlett; 2. William Bartlett; 3. L. Herbert and Brenda York.
Junior 2-Year-Old: 1. Lucy Syndicate; 2. Courtney Hodge; 3. William Bartlett.
Senior 2-Year-Old: 1. L. Herbert and Brenda York; 2. Gregory A. Clark Jr.; 3. Peter J. Cate.
Three-Year-Old: 1. Justin John Clark (Grand Champion); 2. L. Herbert and Brenda York; 3. Cold Springs Meg-

Farmers' Association Meets

YORK SPRINGS (Adams Co.) — The 43rd annual meeting of the Adams County Farmers' Association was held at the York Springs Community Fire Hall beginning with a reception hosted by the county's commodity queens, followed by the family style dinner served to approximately 80 farm families.

After the dinner, President Ed Wilkinson introduced special guests and board members. The purpose of the meeting was to elect board members for the

gle, William Bartlett.
4-Year-Old: 1. L. Herbert and Brenda York (R. Grand Champ); 2. William Bartlett; 3. L. Herbert and Brenda York.
Aged: 1. Gregory and Marcia Clark; 2. William Bartlett; 3. Ernest and Lola McKirryher.
Produce of Dam: 1. L. Herbert and Brenda York; 2. William Bartlett; 3. Gregory A. Clark Jr.
Best Three Females: 1. L. Herbert and Brenda York; 2. William Bartlett; 3. Ernest and Lola McKirryher.
Get of Sire: 1. Fisher Farms; 2. L. Herbert and Brenda York; 3. L. Herbert and Brenda York.
Dairy Herd: 1. Gregory and Marcia Clark; 2. L. Herbert and Brenda York; 3. William Bartlett.
Exhibitor's Head: 1. Gregory and Marcia Clark; 2. L. Herbert and Brenda York; 3. William Bartlett.

1993-1994, year and adopt policies to be submitted to the Pennsylvania Farmers' Association.

The following board members were elected to serve one-two year terms: District I (Hamilton, Freedom, Liberty, Cumberland, and Highland townships) - Joel Waybright; District II (Menallen and Franklin) - Harry Irvin; District III (Butler, Tyrone, Huntington) - Lynn Kime; District IV (Conewago, Union, Germany, Mt. Joy) - Ken Kehr.

PRECISE

CONCRETE WALLS, INC.

Agriculture - Residential - Commercial

- Buildings • Basement • Floors
- Retaining Walls • Footer
- SCS Approved Manure Storage Pits
- All Types Of Flat Work

For All
Your Concrete
Walls And
Construction
Needs

Manure Storage

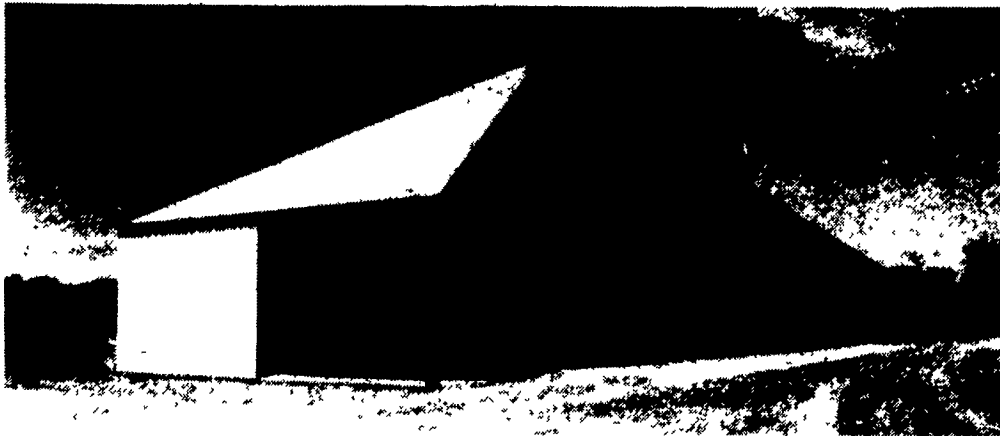

Virginia Style Heifer Barn With 8' Deep, 180' Long, 12' Wide Slatted SCS Approved Concrete Manure Pit

Invest In Concrete, Quality Work That Will Last A Lifetime

CALL FOR **FREE** ESTIMATES
AND SEE HOW AFFORDABLE
CONCRETE WALLS CAN BE

CONTACT
STEVE PETERSHEIM
717-355-0726

PRECISE CONCRETE WALLS, INC.

601 Overly Grove Road, New Holland, PA 17557

MORTON BUILDINGS

Since 1903

- Horse Barns
- Riding Arenas
- Garages
- Warehouses
- Offices
- Shops
- Equipment Storage
- Aircraft Hangars



MORTON BUILDINGS, INC.

Excellence — Since 1903

CONTACT:

3368 York Rd.
Gettysburg,
PA 17325

717/624-3331

P.O. Box 126,
Phillipsburg,
NJ 08865

908/454-7900

Call or write today
for more information

1-800-447-7436

Minors only, call
1-800-428-6666