

**FRUIT AND VEGETABLE
RETAIL FARM MARKET PRICE SUMMARY
PA DEPT. OF AGRICULTURE
October 5**

APPLES: lb. .49-.79 mostly .59-.69, qt. .65-1.50 mostly 1.00-1.25, 1/4 pk. 1.00-3.95 mostly 1.50-2.50, 1/2 pk. 1.95-5.95 mostly 2.25-3.50, pk. 3.50-5.95 mostly 4.00-5.75, 1/2 bu. 6.00-13.95 mostly 8.00-10.00, bu. 12.00-15.95.
RED RASPBERRIES: pt. 2.99.
CANTALOUPE: each 1.99-2.75.
CHESTNUTS: lb. .85, pt. .95 & 1.00, qt. 1.75.
CIDER: qt. .99, 1/2 gal. 1.50-1.99 mostly 1.65-1.85, gal. 2.50-3.25 mostly 2.65-2.99.
CRAB APPLES: qt. 1.25.
GRAPES: lb. .69 & .85, qt. 1.25-2.25, 1/4 pk. 1.95, pk. 4.95.
PEARS: lb. .69, .89 & .99, qt. 1.25-2.35 mostly 1.25-2.25, 1/4 pk. 2.10-3.75 mostly 2.25-3.25, 1/2 pk. 3.25-4.25, pk. 4.95-6.50, 1/2 bu. 10.50.
PLUMS: lb. .99, qt. 1.50 & 2.35, 1/4 pk. 3.75.
WATERMELONS: each 5.00; REDSEEDLESS: lb. .29, .49 & .59. BEANS-LIMA: POD - lb. 1.29; SHELLED: pt. 2.55, 2.99 & 3.55.
BEANS-ALL: lb. .69, .89, .99 & 1.59, qt. 1.50 & 1.59, pk. 4.00.
BROCCOLI: bunch .79, lb. .69 & 1.15.
BEETS: bunch .59, .69 & .89, lb. .59, 1/2 pk. 2.95, bu. 18.00.
BRUSSEL SPROUTS: lb. .90, pt. .99.
CABBAGE-GREEN: head .69-.79, lb. .15, .19 & .29; RED: head .69 & .79, lb. .25 & .34.
CAULIFLOWER: head .99-1.55 mostly 1.25-1.50.
CORN-ALL: ear .40, 1/2 doz. 2.00, doz. 2.99, 3.55 & 3.95.
CORN-INDIAN: ear .50, .75 & .85, bunch 1.25, 1.50 & 2.00.
CUCUMBERS: each .25 & .35.
EGGPLANT: each .49-.69, lb. .55-.59 & .75.
GARLIC: lb. 1.59.
GOURDS: each .25-.49, lb. .45, .59 & .69.
ONIONS-SWEET: each .85.
PARSLEY: bunch .29 & .35.
PARSNIPS: lb. .99.
PEPPERS-GREEN: each .25 & .35, lb. .79 & .89; RED: each .40, lb. 1.09 & 1.25.
POTATOES: lb. .19, .39 & .49, 5 lbs. 1.25, 1.30 & 2.10, 10 lbs. 1.69-3.90 mostly 1.75-2.50, 20 lbs. 2.39 & 3.09, 50 lbs. 7.69, 1/4 pk. .99 & 1.50, 1/2 pk. 1.69, 2.00 & 2.50, pk. 3.50 & 3.95, 1/2 bu. 5.50, bu. 10.00.
SQUASH: each .35, .65 & .75, lb. .10-.89 mostly .20-.59.
PUMPKINS: each 1.35, lb. .15-.30 mostly .16-.29.
TOMATOES: lb. .59-1.00, qt. 2.35, 1/2 pk. 4.95; CHERRY: qt. .99 & 1.35.
TURNIPS: lb. .40 & .59, qt. .95 & .99.

PEPPERS: SMALL GREEN AND RED 1.00-3.00 1 1/9 BU., MEDIUM ADN LARGE 4.00-7.50 1 1/9 BU.; RED AND YELLOW 7.00-12.00 1 1/9 BU.; HOT 4.50-6.00 1/4 BU.
PICKLES: 3.00-5.00 1/4 BU.
GOURDS: 3.00-7.00 1/4 BU.; GOOSE GOURDS SMALL TO LARGE 1.00-2.75 EACH, DRESSED OR DECORATED 6.00-10.50 EACH; JACK-BE-LITTLES YELLOW 3.00-10.00 1/4 BU., WHITE AND GREEN STRIPE 2.00-4.00 1/4 BU.
PEACHES: SMALL TO LARGE 3.00-7.00 1/4 BU.
PLUMS: PRUNE 4.00-6.00 1/4 BU. POTATOES: RED AND WHITE 5.50-7.00 50 LBS., 3.00-4.00 1/4 BU.
SWEET POTATOES: 5.00-7.50 1/4 BU.
SQUASH: PATTYPAN 1.00-3.50 1/4 BU.; YELLOW SQUASH 1.00-3.00 1/4 BU.; ACORN AND BUTTERNUT 3.00-5.00 BU.; HUBBARD .50-2.00 EACH.
PUMPKINS: BABY PAMS 20-60 EACH; SMALL NECK 10-75 EACH, LARGE 1.00-3.00; GREEN STRIPE .50-1.50 EACH; FACE (HOWDEN) SMALL TO LARGE .75-4.50 EACH, JUMBO 1.00-35.00 EACH.
RED BEETS: 6.00-11.00 15 COUNT BU., TRIMMED 4.00-6.00 1/4 BU.
INDIAN CORN: MINI .35-1.35

BUNCH; REGULAR SIZE .75-3.00 BUNCH, DECORATED CORN 3.00-5.50.
ZUCCHINI: 3.00-7.00 1/4 BU.
TOMATOES: SMALL 5.00-12.00, MEDIUM TO LARGE 10.00-21.00 25 LBS.
TURNIPS: 3.00-6.00 1/4 BU.
WATERMELON: SMALL TO LGE. .15-1.50 EACH ALL VARIETIES.
MUMS: LARGE 1.00-2.50 EACH, SMALL .25-.75 EACH.
STATICE AND STRAW FLOWERS: .75-2.00 BUNCH.
SMALL SHRUBS AND TREES: 1.00-8.00 EACH.
SALE DAYS NEXT WEEK ARE TUESDAY, THURSDAY, AND SATURDAY, 10 A.M.

6.50-8.00 Spanish Hybrid CO 50 lb sbs jbo 8.50-9.50 mostly 9.00 few 8.00 ID/OR 50 lb sbs jbo 9.00 few 9.50 fe cond 7.00 UT 50 lb sbs jbo 9.00 White CO 50 lb sbs jbo 10.00-11.00 Red CO 25 lb sbs jbo 10.50-11.00 ID/OR 25 lb sbs jbo 11.00 NY 25 lb sbs jbo 9.00 med 7.00 ---
POTATOES: MARKET ABOUT STEADY US#1 SZ A WASHED OR BRUSHED UNLESS OTHERWISE STATED NEW CROP Russet Burbank ID bld 10 5-lb flmbs non sz A 9.00-9.25 50 lb ctns 70s 15.00-16.00 mostly 16.00 80s 15.00-16.00 mostly 16.00 90s 12.50-14.00 100s 10.00-12.00 mostly 10.50-11.00 Norkotah ID bld 10 5-lb sbs non sz A 9.00-9.25 mostly 9.00 50 lb ctns 90s 12.50-13.50 100s 10.00-11.00 mostly 11.00 OR 50 lb ctns 70s 11.00 80s 11.00 90s 9.00-10.00 100s 8.00-9.00 WA 50 lb ctns 70s 11.50 some loas 10.00 80s 9.00-11.50 mostly 10.00 90s 8.50-10.50 mostly 9.50 few 11.00 100s 8.00-9.50 few 10.00 120s 9.00 WI bld 10 5-lb flmbs non sz A 7.50-8.00 50 lb ctns 70s 10.00-11.00 mostly 10.00 80s 9.00-11.00 90s 8.00-10.00 100s 7.00-9.00 Round Red CA 50 lb ctns 9.00 sz B 13.00 MN/ND 50 lb sbs 7.00-8.00 sz B 11.00-13.00 few 10.00 NY 50 lb sbs 7.00-9.00 mostly 7.50-8.00 sz B 10.00-11.50 mostly 10.00-11.00 Round White DE 50 lb sbs fr cond 4.00-5.00 LI 50 lb sbs 6.00-6.25 lge 7.50 NY 50 lb sbs 6.00 lge 7.00-7.50.

**Philadelphia
Potato & Onion**

Philadelphia, Pa.
Wednesday, October 6, 1993
ONIONS AND POTATOES ---ONIONS DRY: MARKET ABOUT STEADY US#1 OR GENERALLY GOOD QUAL AND COND UNLESS OTHERWISE STATED. NEW CROP Yellow Globe Type NY 50 lb sbs med

**Leinbach's Shippensburg
Produce Auction**

(717)532-5511
Shippensburg, PA
Average Prices Of #1 Produce
September 30-October 5
Open 10 a.m. Tues., Thurs., and Sat.
Report Supplied by Auction
APPLES: GALA AND STAYMAN 3.00-7.50 1/4 BU., RED, YELLOW DELICIOUS AND YORK 2.00-5.50 1/4 BU.

BEANS: GREEN 5.00-10.00 1/4 BU.
BROCCOLI: 4.00-7.50 1 1/9 BU.
CABBAGE: 2.00-5.00 50 LBS., 20-38 HEAD.
CANTALOPES: SMALL TO LARGE .25-.85 EACH.
CAULIFLOWER: SMALL TO LARGE .75-1.30 HEAD.
CUCUMBERS: 4.00-8.00 1/4 BU.
EGGPLANT: 2.00-4.00 1/4 BU.
PEARS: BARTLETT, BOSCH, DEVOE AND MAGNESS 4.00-6.00 1/4 BU., SECKEL 3.00-5.00 8 QT. FLAT.-

MILLER DIESEL INC.

FUEL INJECTION & TURBO SPECIALIST

6030 Jonestown Rd., Harrisburg, Pa. 17112 (717) 545-5931

Authorized Diesel Fuel Injection-Sales & Service

SALES AND SERVICE

EXCHANGE UNITS

AMBAC INT'L	LUCAS	ALLIS CHALMERS	IVECO
BENDIX	NIPPONDENSO	CASE	JOHN DEERE
BRYCE	ROBERT BOSCH	CATERPILLER	MACK
CAV	ROOSA MASTER	DEUTZ	MASSEY FERGUSON
CUMMINS	SIMMS	FIAT-ALLIS	MERCEDES
DETROIT DIESEL-GMC	STANADYNE	FORD	ONAN
DIESEL KIKI	YANMAR	GENERAL MOTORS	PERKINS
I.H.C.		HERCULES	WAUKESHA
		I.H.C.	WHITE FARM ETC.

TURBO CHARGERS
ATS TURBO KITS (62-7.3L) CUMMINS
AIRESEARCH HOLSSET
SCHWITZER

CENTRAL WAREHOUSE DISTRIBUTOR
FPPF FUEL ADDITIVES
FPPF GLYCLEAN ANTI-FREEZE
RECYCLING SYSTEMS
DAILY UPS SHIPPING
LOCATED OFF INTERSTATE #1 EXIT 26



GENERATORS

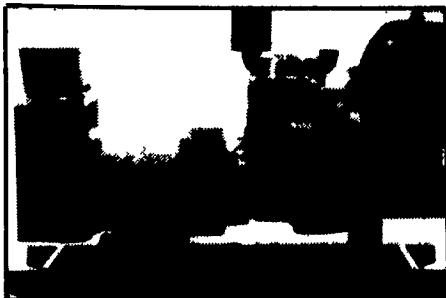

**AUTOMATIC and
MANUAL SYSTEMS**

DIESEL
L.P. GAS
NAT. GAS
NEW & USED



**LEROY SOMER
PTO ALTERNATORS**

BRUSHLESS
INDUSTRIAL GRADE
11 to 60 KW

READY FOR THE NEXT STORM?

For Sales and Service Call The People Who Know Generators

MARTIN ELECTRIC PLANTS

280 Pleasant Valley Rd., Ephrata, PA 17522-8620

Tel: 717-733-7968 Fax: 717-733-1981

NEW EQUIPMENT SPECIALS

PRICE

JD 672 Hydraulic Drive Rake w/Wheel and New Tires.....\$ 3,450

TRACTORS:

Farmall 656 Diesel Hydro Row Crop.....\$6,450
JD 2640 w/148 Loader.....\$9,850

**USED SKID STEER LOADERS
& ATTACHMENTS:**

Bobcat 642 Propane Skid Steer Loader.....\$8,400
Bobcat 2000 Articulate Loader.....\$14,500
Beck 10,000 GVW Skid Steer Trailer, Surge Brakes.....\$1,650
75" Ind. Grapple Bucket For NH Skid Steer Loader.....\$1,435

PLOWS-MOLDBOARD AND CHISEL:

IH 858 11 Teeth Pull Type Chisel.....\$1,850
IH 9 Tooth 3 Pt. Chisel.....\$1,850
JD 7B 2500 Plow.....\$3,950
JD 1450 6-16" Semi-Mtd. Plow.....\$2,250
JD 1B Roll-Over Plow.....\$1,250
IH 9 Tooth Pull Type Chisel.....\$1,850
JD 2700 6B Auto Reset On-Land Plow.....\$7,450
JD 3200 6x18" Pull Type Auto Reset Plow.....\$3,950

Artway 12 Ft. 3 Pt. Chisel.....\$1,650
JD 5B Semi-Mtd. Roll-Over Plow.....\$4,850
JD 2700 6x18" Auto Reset Plow.....\$4,500
JD 2500 5x18" Auto Reset On-Land Plow.....\$2,950

ROLLER HARROWS AND CULTIMULCHERS

IH #315 12' Roller Harrow.....\$2,850
Brillion 15' Cultimulcher.....\$3,650
IH 315 12' Roller Harrow

CULTIPACKERS

Brillion 10' w/Big Shaft.....\$950
Brillion 12' w/Big Shaft.....\$1,250
Brillion 12' Packer w/Transport.....\$1,850
JD 12' Packer.....\$1,250

**ROW CROP CULTIVATORS &
ROTARY HOES**

JD 6 Ft. 3 Pt. Rotary Hoe.....\$850
JD 12 Ft. 3 Pt. Rotary Hoe.....\$950

MISCELLANEOUS:

Transcraft 42' Drop Deck Trailer, Air Ride, Nice.....\$9,500
Pull Type Spin Spreader.....\$300
JD Quick Hrch Cat. II.....\$195
Several Electric Golf Carts With Chargers.....Each \$750
JD Frt. Mtd. Dezer Blade.....\$2,450
NH Corn Drag.....\$275
Small John Bean Orchard Sprayer.....\$275
JD 145 Loader.....\$2,450

DISCS AND FIELD CULTIVATORS

JD 210 14' Black Gang Disc.....\$3,450
IH 475 20' Hydraulic Wing Disc.....\$4,350
JD BWF 12' Disc.....\$1,850
JD 18' Field Finisher.....\$1,450
JD BWF 12' Disc.....\$1,450
18' Wing Fold Field Cultivator 9-Tines.....\$950
JD 235 27' Wing Fold Disc.....\$6,500
JD 6 Row RM Cultivator.....\$750

Coming In...

JD 450 Spreader, Nice
JD 210 11' Disc, Nice
Buffalo 2 Row No-Till Corn Planter
IH 800 4 Row Plate Planter, Dry Fertilizer And Monitor
JD 11 Row 18" Bean Planter
JD B 18x7 Grain Drill DD w/Grass
Taylorway 20' Hyd. Fold (narrow) Field Cultivator, Tine Harrow
Store Hours

PARTS- Mon. Thru Fri. 7:30 A.M. To 4:30 P.M.
Sat. 8:00 A.M. To Noon
SERVICE- Mon. Thru Fri. 8:00 A.M. To 4:30 P.M.

HAY & FORAGE EQUIPMENT:

JD 1 Row, Row Crop Attachment, Nice.....\$550
JD 5X' Pickup Attachment
NH 1010 Bale Wagon.....\$4,350
NH 288 Baler w/Ejector
JD #30 Hydraulic Bale Ejector.....\$1,500
Heaton 1061 Mower Conditioner.....\$2,950
Owatonna 320 Stacker.....\$1,550
NH 495 12' Haybine.....\$4,850
Side Mtd. Hydraulic Drive Highway Mower.....\$1,250
JD 3 Row Row Crop Atch. 30" For Harvester.....\$4,450
NH 770 Harvester With 2 Row Wide Corn Head And Pickup.....\$4,450
IH 430 Baler w/Thrower
JD 38 Harvester With Pickup Wheel Rake.....\$425
Heaton PT 10 Haybine.....\$950
JD 2 Row 30" Row Crop Atch. For Harvester
JD 3950 Harvester, Sharp
JD 3940 Harvester w/Pickup
JD 1209 Mower Conditioner.....\$1,650
JD 346 Baler w/#30 Ejector.....\$5,850
NI 402 Rake.....\$850
Heaton 1014 12' Hydro Swing Mower Conditioner.....\$4,250
Wooden Bale Body w/Gear.....\$855
MC Fiall Chopper, Like New.....\$1,575

COMBINES & PICKERS:

6820 Side Hill, turbe hydro, heater & air, monitor, spreader.
NI 818 combine, sharp
JD #343 3 Row 30" Corn Head.....\$3,650
JD 653 6 Row 30" Bean Head.....\$2,450
JD 13' Quik Tach Rigid Grain Head.....\$1,850
JD 444 4 Row Wide Corn Head.....\$3,650
JD 213 Rigid Head For Side Hill.....\$2,650
NI 2 Row Wide w/Shearer.....\$1,850
6 Row 1000 PTO Stalk Shredder.....\$2,450
UFT 6 Row Stalk Shredder 1000 PTO.....\$2,450
MF 410 Gas Combine w/Platform And 4 Row Wide, Nice
JD 4400 Del. Combine, New Engine
JD 400 Grain Cart.....\$5,800

PLANTERS & GRAIN DRILLS:

JD 7000 Conservation 8 Row Liquid.....\$9,500
JD Medel B 14x7 Double Disc Drill.....\$1,450
JD 8300 21x7 DD Drill.....\$3,450
Oliver 13x7 Grain Drill SD w/Grass, Nice.....\$1,150
MF #43 21x7 Plain Grain Drill.....\$1,050
IH 400 4 Row Air Planter.....\$1,250
JD 7000 6 Row No-Till Planter, Dry Fertilizer.....\$7,450
JD 23x7 DD Drill w/Press Atch.....\$4,850
Holland 1 Row 3 Pt. Transplanter.....\$550

**DOEBLER'S
ALFALFA SEED
NOW IN STOCK
STARMASTER & PRECEDENT**

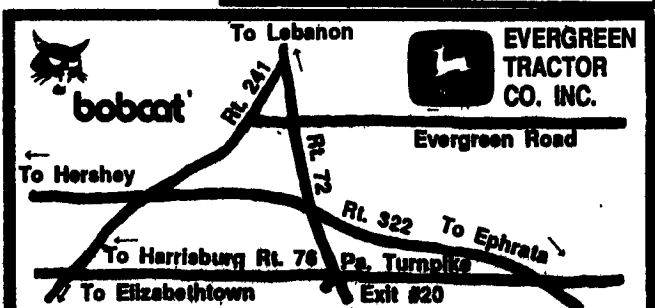

30 Evergreen Rd., Lebanon, PA., (717) 272-4641 or Toll Free 1-800-441-4450