

# Lampeter Holds Sheep And Goat Shows

Lancaster Farming Staff LAMPETER (Lancaster Co.)—Goats and sheep competed simultaneously in the showing at the Lampeter Fair on Wednesday. The sheep show was similar in numbers to other years, but the goat show grew to 30 entries.

Amanda Grube's 3-year-old Toggenburg caught the judge Rich Stonebret's eye as the best goat of the "lovely doe classes." Eight-year-old Amanda, daughter of Tim and Roxanne of Lititz, said that she has about a 25-head herd that she has been showing since she was three years old.

Topping the competition in fitting and showmanship was Nicole

Eisenhauer of Lititz, Nicole, daughter of Roxanne Eisenhauer, said that she has been raising goats for three years. Nicole's LaMancha was selected as the reserve winner.

At the Lampeter sheep show, a supreme champion is not chosen but dual winners of 4-H and FFA sale lambs are named. In the 4-H competition, Lisa Reiff of Strasburg took the trophy with a mediumweight Suffolk named Tom. She also was named tops in showmanship.

A newcomer in the winner's circle is Kyle Harnish with his medium and lightweight Suffolks, which took the FFA sale champion

and reserve titles.

Kyle, a 16-year-old Penn Manor FFA'er from Washington Boro, said that this was his third year raising sheep. For the last 1½ months, Kyle has been walking his Suffolk up and down deer trails near his home.

The son of Larry and Paula Harnish is grateful his dad lets him use space in the dairy barn for his five sheep. Kyle also placed second in senior showmanship.

In his first year of showing, Tim Walker of Quarryville took the championship fitter title. Rosie, his Corriedale, is no easy sheep to clean up according to judge Melanie Horchler of Lebanon. The 9-year-old Tim is the son of Jeff and Joanne Walker.

In no-sale market lamb competition, Kerra Allen of Manheim took the championship title with her Suffolk, Blackie. The 12-year-old daughter of Keith and Kendy Allen has five sheep and her sister Katye has several more.

### LAMPETER GOAT & SHEEP SHOW

#### Goats

Showmanship: 1. Nicole Eisenhauer; 2. Amanda Grube; 3. Kim Ebersole.

Fitting: 1. Nicole Eisenhauer; 2. Kim Ebersole; 3. Amanda Grube.

Kid Birth To 5 Months: 1. Amanda Grube; 2. Kimberly Ebersole; 3. Jessica Hostetter.

Kid 5 Months Under 1 Yr.: 1. Tim Grube; 2. Nicole Eisenhauer; 3. Nicole Eisenhauer.

Doe, 1 Yr. & Under: 1. Nicole Eisenhauer; 2. Jessica Hostetter.

Doe 1 Yr. & Under 3: 1. Kim Ebersole; 2. Amanda Grube; 3. Kim Ebersole.

Doe 2 Yrs. Old & Under 3: 1. Kim Ebersole.

Doe 3 Yrs. Old & Over: 1. Amanda Grube; 2. Nicole Eisenhauer; 3. Roxanne Eisenhauer.

#### Sheep

Sr. Fitting: 1. Lisa Reiff; 2. Carol Harnish; 3. Kerra Allen.

Sr. Showmanship: 1. Lisa Reiff; 2. Kyle Harnish; 3. Jessica Schmidt.

Jr. Fitting-1st Yr.: 1. Timothy Walker; 2. Jessica Neff; 3. Melissa McCordel.

Jr. Showmanship-1st Yr.: 1. Melissa McCordel; 2. Jessica Neff; 3. Timothy Walker.

Fitter 2 Yr.: 1. Jennifer Kendig; 2. Peter Rush; 3. April Leaman.

Jr. Showmanship-2 Yr.: 1. Joe Douglas; 2. Brenda Walker; 3. Jennifer Kendig.

Champion Fitter: Timothy Walker.

Reserve: Lisa Reiff.

Champion Showman: Lisa Reiff.

Market Lamb (No Sell)

Lightweight: 1. Beth Wehner.

Heavyweight: 1. Kerra Allen.

Champion Market Lamb: 1. Kerra Allen.

Champion Cheviot: 1. Kerra Allen.

Derst Ram: 1. Jessica Schmidt.

Ewe, 1 Yr. Under 2: 1. Jessica Schmidt.

Ewe Lamb: 1. Jessica Schmidt; 2. Jessica Schmidt.

Champion Ewe: 1. Jessica Schmidt.

Suffolk

1 Yr. & Under 2: 1. April Leaman.

Ram Lamb: 1. & 2. Kerra Allen.

Champion Ram: 1. April Leaman.

Reserve Ram: 1. Kerra Allen.

1 Yr. & Under 2: 1. Kerra Allen.

Ewe Lamb: 1. Kerra Allen; 2. Brad Leaman; 3. Katye Allen.

Champion Ewe: 1. Kerra Allen.

Reserve: 1. Kerra Allen.

Corriedale

Ewe Lamb: 1. Timothy Walker; 2. Brenda Walker.

Yearling: 1. Brenda Walker.

Champion Ewe: 1. Timothy Walker.

Reserve: 1. Brenda Walker.

Merino

Yearling Ewe: 1. John Schmidt.

Under 1 Yr.: 1. John Schmidt; 2. Jessica Schmidt.

Pair: 1. John Schmidt.

Champion: 1. John Schmidt.

Reserve: 1. Jessica Schmidt.

FFA Sale Ram

Lightweight: 1. Kyle Harnish; 2. Tina Henry; 3. Tina Henry.

Mediumweight: 1. Kyle Harnish; 2. Tina Henry; 3. Greg Hess.

Heavyweight: 1. Jessica Neff; 2. Jessica Neff; 3. Joe Douglas.

G. Champion Sale (Mediumweight): 1. Kyle Harnish.

Reserve Sale: 1. Kyle Harnish.

4-H Sale

Lightweight: 1. Lisa Reiff.

Mediumweight: 1. Lisa Reiff; 2. Peter Rush.

Heavyweight: 1. April Leaman.

Champion 4-H Sale: 1. Lisa Reiff.

Reserve: 1. April Leaman.



Goat show judge Rich Stonebret names Amanda Grube, right, for having the best doe of the show. Nicole Eisenhauer holds the reserve title and is both champion showman and fitter.

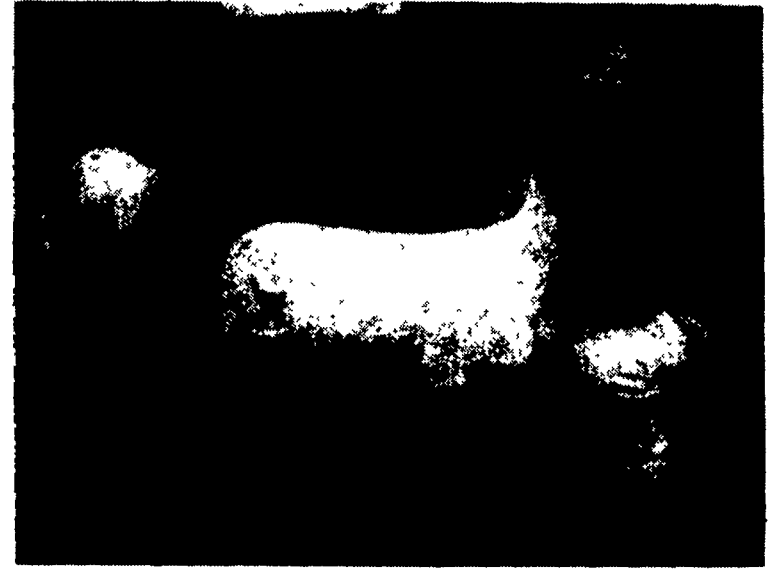

Champion 4-H sale lamb is shown by Lisa Reiff and champion FFA sale lamb is shown by Kyle Harnish.

# A Bushelful Of Sizes And Styles.

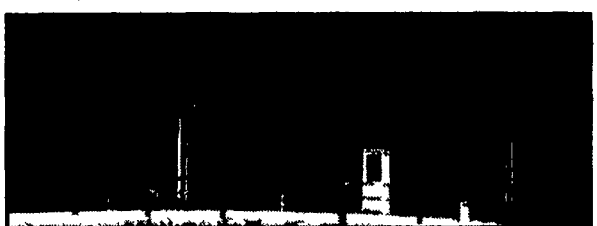
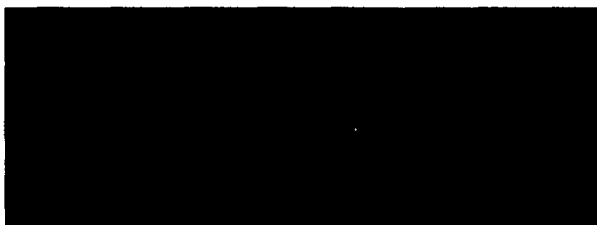
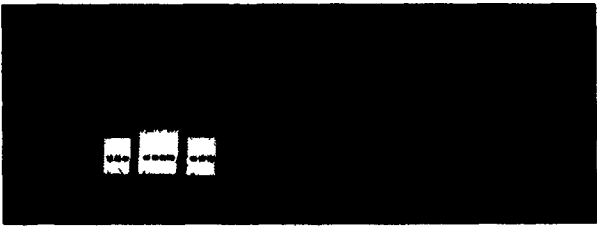
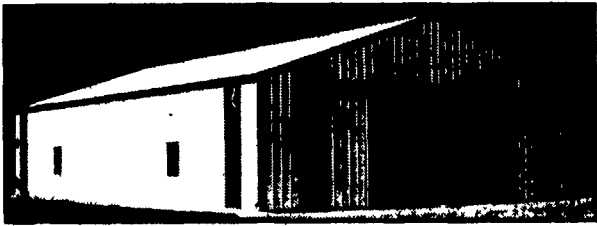

Choose from a wide range of standard or custom Lester wood frame agricultural buildings. Each features value engineered Uni-Frame® construction. Top quality materials. The industry's leading warranty.

And the support of the nation's leading building company. Reap the benefits of quality, affordable storage. Call your local Lester dealer or 1-800-826-4439 today.

Contact One Of The Dealers Below For A Quote Today...

THE BRAND THAT MAKES THE DIFFERENCE.



LESTER BUILDING SYSTEMS  
A Division of Suter Manufacturing Company

### PENNSYLVANIA

COUNTRY CONSTRUCTION  
Montoursville  
(717) 368-1718

DELAWARE VALLEY STRUCTURES, INC.  
West Chester  
(215) 344-7242  
(800) 472-1503

FOUR COUNTIES CONTRACTORS, INC.  
Coalport  
(614) 672-5751

LANCASTER DAIRY FARM AUTOMATION  
Lititz  
(717) 627-4824

LEBANON BUILDING SYSTEMS, INC.  
Lebanon  
(717) 272-4449

NAZARETH BUILDING SYSTEMS  
Nazareth  
(215) 637-7700

UMBAUGH BUILDINGS, INC.  
New Oxford  
1-800-222-9047

VALLEY VIEW CONSTRUCTION  
Morgantown  
(215) 286-5407

H.R. WEAVER BUILDING SYSTEMS  
Annville  
(717) 638-3753

WISE CONSTRUCTION GROUP, INC.  
Centre Hall  
(814) 364-1000

### MARYLAND

GOMPF CONSTRUCTION  
Jarrettsville  
(410) 662-5350

RASCHE BROS. CONTRACTORS  
Taneytown  
(410) 758-4457

REYNOLDS & YELLOTT  
Reisterstown  
(410) 638-1848

RIVERS EDGE CONSTRUCTION, INC.  
Chesterstown  
(410) 648-5879

### NEW JERSEY

MATTSON ENTERPRISES, INC.  
Mt. Holly  
(800) 281-3800  
(800) 513-3800

RUETER CONSTRUCTION CO.  
Bernardsville  
(908) 786-5024