



# Farm Women Societies

## Lancaster Society 20

Lancaster Women #20 met on September 2 at the home of Mary Shirk with Marion Hastings and Lillian Winters as co-hostesses.

For the program Candi Steiner gave a talk on the Association of the Blind. She had a Braille card for each and showed different articles of interest that were made. She talked about the gift shop and said they could use help there as well as to work with the blind.

For the devotions Mary read "A Cup of Sugar, Neighbor" and the scripture II Kings 4:2-6. The 20

members present answered to the Roll Call by imitating an animal.

It was voted to participate in the Town Edge Fund Raiser on October 2, by having a table of baked goods and crafts. In October members go to Conestoga View to help entertain.

The president, Nancy Axe, who presided at the business meeting, gave a report on the board meeting which she attended. The October meeting will be held at the home of Barbara Stone instead of Marie Foose.

## Berks Executive Society

The Berks County Farm Women executive board meeting was held at the home of president Fern Phillipy on August 30, with a covered dish picnic. The business meeting was opened by Fern, with devotions by Group #7 and Dorothy Stricker gave a reading from a book "Minutes of Gold", Bible verse John 13:34; followed by The Lord's Prayer and pledge to flag.

The roll call question "What is your favorite summer fruit?" was answered by 20 members and one guest.

Janet Schlegel reported on agribusiness, stating the Farm-City banquet is November 4 at the Sheraton. A standing motion to donate a food basket by Berks County Farm Women made by Brown's Country Store, was approved. Janet also showed the brochure of Berks County that will be updated for a new printing.

This brochure is a helpful item for the tourists coming into Berks County. A note of thanks was received from Ernest Heckman and Clyde Myers for the farm women's participation at Scenic River days.

On Sept. 11th is the Hawaiian Festival at the Berks Heim (both buildings) from 11 a.m. to 5 p.m. — rain or shine.

The quilt is completed, among other lovely prizes, for some lucky person to win at our county convention on October 2, at the Ag Center. Report to your group president about reservations, price for ticket \$11.50 — deadline date September 20.

Berks County has 100% participation in the state's heifer project. Dates to remember: October 14th is designated Farm Women Day, November 11 bingo at the Heim and January 10, 1994 state convention at Harrisburg.

The next executive board meeting November 1, at 8 p.m. at the ag building conference room.

## Lancaster Society 8

LANCASTER - Society of Farm Women No. 8 met on September 8 at the residence of Elaine Fuhman at the St. John Herr Retirement Home in Columbia. Shirley Trimmer gave devotions. Nellie Blake gave an informative talk on the Safety With Drugs.

The October 13 meeting will be at the home of Margaret Heisey in Mountville.

## York Society 26

York County Farm Women 26 met on August 17 at Beshore's Pavilion for the group's annual picnic. There were 17 members present.

Group 26 will be on the committee for the attendance awards at the York County Convention at Wisheaven Hall on November 4.

The next meeting will be September 14. Ruth Willis will serve as hostess.



## Water Quality An IMPORTANT Ingredient In Livestock Management

It's a fact! Contaminated water can have a costly effect on your livestock and poultry performance. Our years of experience plus hundreds of farm related treatment systems has proven the validity and practicality of correcting contaminated water.



**Martin Water Conditioning Co.**  
SPECIALISTS IN FARM WATER TREATMENT

Call us today for treatment of:  
\*Nitrates \*Bacteria \*Iron \*Sulfates  
\*pH \*Acidity/Alkalinity

548 New Holland Ave.  
Lancaster, PA 17602  
(717) 393-3612  
Along Rte. 23

Willis Sharp  
Somerset, PA &  
Surrounding Counties  
(814)-893-5081

740 E. Lincoln Ave.  
Myerstown, PA 17067  
(717) 866-7555  
Along Rte. 422

**Independent Herbalife Distributor**  
Call Me For Products Or Business Opportunity  
717-626-5503

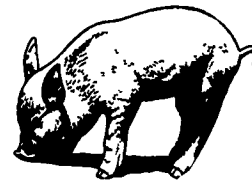
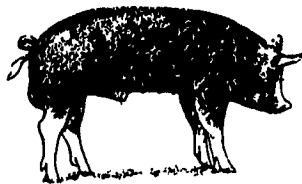

## Enter Pork Recipe Giveaway

Send your favorite pork recipe to Lancaster Farming and receive a barbecue apron. During National Pork Month in October, we will print your favorite recipes using pork products.

The Pork Council will send the first 100 entries a free barbecue apron suitable for men and women.

Absolutely only one entry per family. Participants must be 18 years old or older.

Be sure to include your name and full address. Send your recipe to Lou Ann Good, Lancaster Farming's Pork Promotion, 1 E. Main St., P.O. Box 609, Ephrata, PA 17522.

## A Gift of Genuine Slate

Holiday Time is just around the corner and that means you will soon be searching for those perfect gifts for the special people in your life.

Why not start early this year and avoid the last minute panic which usually means buying an inappropriate gift at a price higher than you wanted to pay.

The Capozzolo Brothers Slate Company can help solve those tough gift problems so you can be free to really enjoy the holiday season. We are now taking orders for our genuine Pennsylvania slate coaster gift sets. Our unique coasters are very popular and with over 40 models to choose from there is a

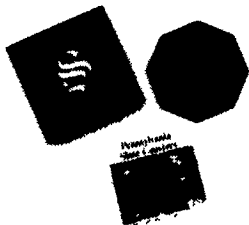

design for everyone. Each set comes attractively boxed in sets of six and weigh less than one pound per gift. This makes them easy to travel with and inexpensive to send through the mail. They make ideal office gifts, club, church, school, house warming gifts, or any situation when a small gift is appropriate.

Remember, the slate used is mined in Bangor, Pennsylvania by the Capozzolo Brothers. This is a gift made exclusively in the U.S.A. which means all Americans, especially Pennsylvanians, can be proud to give or delighted to receive. Each set comes complete with a history of this interesting natural Pennsylvania resource.

It is very easy to order. Simply write the quantity of sets desired in the space aside design description. Allow \$11.95 per set. This one low price includes all shipping, handling and PA sales tax. Should you order six (6) or more sets, allow \$10.95 per set. Order a dozen (12) or more sets (perhaps you can order with a friend) and you pay only \$9.95 per set. We accept Visa and Master Card so phone orders are welcome.

<input type="checkbox"/> A*	<input type="checkbox"/> M*	<input type="checkbox"/> Y*	<input type="checkbox"/> Eagle*	Send Coaster(s) to: Name _____ Street Address _____ City, State, Zip _____
<input type="checkbox"/> B*	<input type="checkbox"/> N*	<input type="checkbox"/> Z*	<input type="checkbox"/> Train*	
<input type="checkbox"/> C*	<input type="checkbox"/> O*	<input type="checkbox"/> Cat	<input type="checkbox"/> Horse	
<input type="checkbox"/> D*	<input type="checkbox"/> P*	<input type="checkbox"/> Deer	<input type="checkbox"/> Gopher	
<input type="checkbox"/> E*	<input type="checkbox"/> Q*	<input type="checkbox"/> Duck	<input type="checkbox"/> Bike	
<input type="checkbox"/> F*	<input type="checkbox"/> R*	<input type="checkbox"/> Mushroom	<input type="checkbox"/> Poodle	
<input type="checkbox"/> G*	<input type="checkbox"/> S*	<input type="checkbox"/> Ship	<input type="checkbox"/> Arabian Horse	
<input type="checkbox"/> H*	<input type="checkbox"/> T*	<input type="checkbox"/> Owl	<input type="checkbox"/> & Buggy	
<input type="checkbox"/> I*	<input type="checkbox"/> U*	<input type="checkbox"/> Pineapple*	<input type="checkbox"/> Cow	
<input type="checkbox"/> J*	<input type="checkbox"/> V*	<input type="checkbox"/> Liberty Bell*	<input type="checkbox"/> Pig	
<input type="checkbox"/> K*	<input type="checkbox"/> W*	<input type="checkbox"/> Statue	<input type="checkbox"/> Rooster	
<input type="checkbox"/> L*	<input type="checkbox"/> X*	<input type="checkbox"/> of Liberty*	<input type="checkbox"/> (Plain)	

\*Indicates gold ink. All other coasters in white ink.

## Quality Carpet

- wall to wall
- room-size remnants

**CHEAP!**

Area Rugs Starting at **6<sup>00</sup>**

### Padding & Installation

- Berber
- Plushes
- Commercial

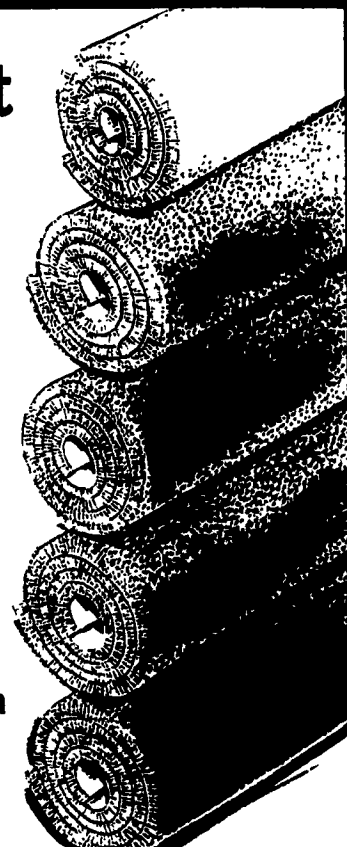

## ADAIR/McGEEHAN CARPET

1230 Brunnerville Rd., Lititz  
626-4602 665-7885

Mon., Wed. 6 PM-9 PM Sat. 8 AM-3 PM  
Thurs.