

# Union County 4-H, FFA Post Sale Results

(Continued from Page E12)

Ray and Linda Gessner. The Country Cupboard Restaurant will include the champions as part of their buffet dinners in the future. Other buyers of market steers were Hoss's Steak & Seafood House, Keister's Middleburg Auction, Martin's Steel, and Mifflinburg Farmers Exchange.

The grand champion market swine was owned by Derrick Moyer of RD Mifflinburg. The 236-pound crossbred hog was purchased by Max DeHart and Lewis Dingler for the West Milton State Bank for \$4 a pound. The Mifflinburg FFA member is the son of Neil and Cindy Moyer. The reserve champion market swine

was purchased by Daniel Snyder Custom Butchering of Millmont. Dan Snyder purchased the 206-pound crossbred hog for \$2 a pound. The hog was raised by 4-H member Heath Oberlin, son of Roger and Linda Oberlin of Mifflinburg.

A repeat winner from last year in the market lamb competition, Douglas Wolfe of Mifflinburg was the owner of the champion lamb. His 118-pound lamb was purchased by the West Milton State Bank for \$11 a pound. Doug is the son of William and Jean Wolfe. 4-H member Jennifer Rishel of New Columbia owned the reserve champion market lamb. She is the daughter of Arlon and Becky Rishel. The senior student's 120-pound lamb was bought by Robert Valentine, for Mifflinburg Bank and Trust Company, for \$5 a pound.



Grand champion market steer was purchased by Country Cupboard, Lewisburg, by Daniel Keefer. Owner was Kevin Digan.

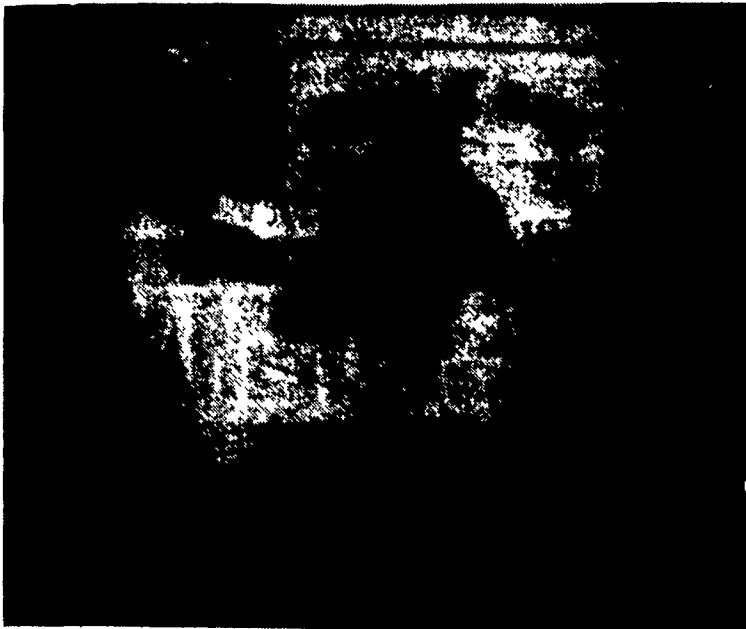

Douglas Wolfe won grand champion lamb. With him are buyers Max DeHart and Lewis Dingler, West Milton State Bank.

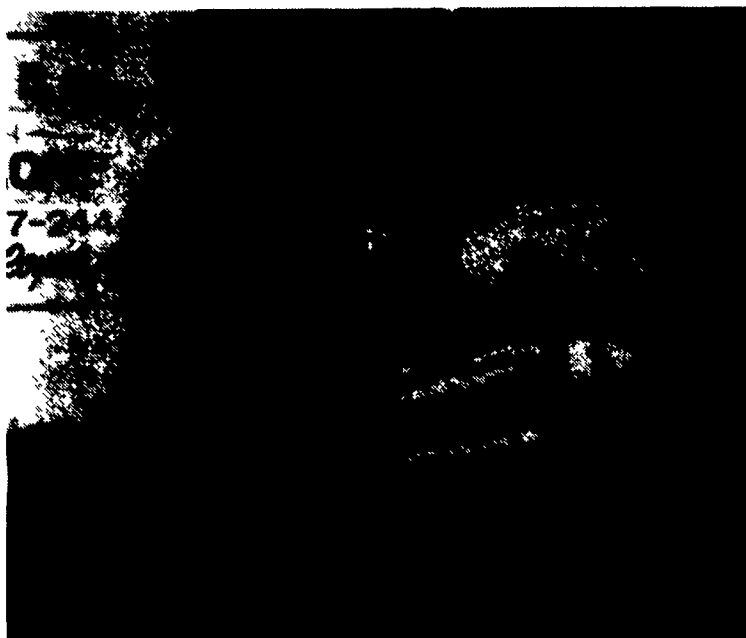

Grand champion market swine was purchased by Lewis Dingler & Max DeHart, West Milton State Bank, owner Derrick Moyer.

### MAIL BOX MARKET FOR SALE

New Holland 256 hay rake \$1500. Call offer 8 p.m. Snyder Co. 717-658-2811.

Certified Tyler seed wheat from foundation seed, not state certified, call for details \$6 bu. Lyc. Co. 717-547-2113 after 5 p.m.

6 year old standardbred carriage horse, 16 hands, Jonathan Z Fisher, 542 Mt Vernon Rd., Gap, Pa. 17527. Lanc Co

IH one row pull type corn picker, good cond. \$495. IH 234 two row mounted corn picker \$895. Adams Co. 717-334-4284.

Guemsey family cow fresh w/5th calf \$500. Wide front off 3020 John Deere \$300 OBO. Luke Nolt, 231 CVD, Bdg. Rd., Ephrata, Pa. 17522.

Various size slate, 1,000 8"x12" 50¢ each, call after 7 p.m. York Co. 717-862-3318.

Liquid chicken manure, stainless steel wet hog feeder, pipe fencing for hog pens. Lanc. Co. 717-442-8583 between 7 & 8 AM.

Hayward S200 filter, motor, pump, valve complete, diving board, steprails, ladder, light cover for 18x38 inground pool \$300. Chester Co. 215-383-7496.

America II diving board 15 ft. 8 step high stand 15 ft slide, 5 pool ladders, all for \$800. Schuylkill Co. 717-345-8367.

Large Kenmore room heater, 1 mile West of Fivepointville, along Woodlyn Dr., Timothy H. Martin 1231 Woodlyn Dr., Denver, Pa. 17517.

Nice big Kieffer pears, \$3 a bushel, ready soon. Abner B King, 376 Buckhill Rd., Pa. 17562. Paradise, Pa.

20 acre horse farm, borders state land, good trails and hunting, new 2 bedroom mobile home, asking \$85K with owner financing. 717-859-9696.

Mercedes 1971 220-D trade towards late model JD "G", 60 series or 70 series tractor. Adams Co. 717-632-5937.

Black western adult saddle, matching bridle \$200. Also black pony saddle \$75. Walking horse, saddle, new - asking \$200. York Co. 717-259-7721.

Struck crawler with front blade, 16 HP engine, fits in pickup bed. Ex. cond. Looks and runs great \$1850. 717-265-6465.

Soybean flexhead for MF combine, 14 ft. wide with rebuilt auger. \$500. York Co. 717-292-5236.

1800 International truck 3300 gross 16' grain body 22 ton hoist, needs engine work year 1974 \$3200. York Co. 717-755-8394.

One pair 14.9-24 tractor tires 70% tread \$150. Perry Co. 717-789-3865.

McCurdy Gravity box, no gear w/extensions \$825 15 bale wagon w/5 ton Grove gear \$700. Franklin Co. 717-328-2336.

21 gallon Olympic semi-transparent oil stain #906 BlueRidge Gray \$10 a gal. OBO. Leb. Co. 717-274-1706.

Juniata Co., 3 bedroom Cape cod on 45 acre, 1 1/2 baths, large living room, dining room, enclosed porch, new vinyl siding, in Evendale \$65,000. 717-463-2744.

100,000 BTU Dayton portable oil heater 1/2 \$250. 75,000 LP unit heater new \$350. Wanter front blade. Power King 1614 evenings Chester Co. 215-964-1861.

17 pc. 5 ply stainless steel cookware set, steam control valves, lifetime guarantee. 12" stainless steel electric skillet. Union Co. 717-922-1502.

3960 John Deere harvester 3 row corn head 7 feet pick-up. 717-532-2535.

1986 EZ go golf cart, gas engine, newly rebuilt runs great, call Franklin Co. 717-762-4632.

Horned Dorset ram born early 1993- \$50, pair of golden pheasants \$35, ring-neck pheasant hens \$10 ea. Chester Co. 215-458-8969.

Franco Belg. coal stove color brown, good cond. Lanc. Co. 215-445-7417 or 717-272-0520 no Sunday calls.

Case rake on rubber field ready \$150, 2 pt. carry-all \$45. York Co. 717-235-2032

Wheat straw 925 bales \$70 ton, oats straw 390 bales \$60 ton, you haul. Cumb Co. 717-258-3994.

430 narrow cornhead for C-2 Gleaner combine \$500 20 HP centrifugal fan has long shaft for PTO w/transition. Perry Co. 717-789-4433.

Polled Dorset bred ewes & ewe lambs. Bradford Co. 717-247-7074.

Pony harness \$75, pony cart \$125, new russet pony harness \$175, draft horse harness w/trimming \$150. Leb. Co. 717-272-6819

Horse for sale 14.2H 9 yrs. old mare Appaloosa \$700. 201-361-8580 after 5.

Pygmy goats all reg. 4 bred does & 1 buck all good quality \$125 ea. 717-243-9995.

Jack Russell terrier pups, beautiful marked, smooth coat, parents hunt, 2 M, 1 F left, ready to go. Potter Co. 814-435-8582.

Ford 8700 tractor w/cab 3617 hrs., 2 remotes dual power many new parts, Ford 4-16" btm. rollover plow. Schuyl. Co. 717-943-7630.

JD 3010 diesel tractor \$3500. Berks Co. 215-445-4437.

Service age bull dam has records to 25,000M 904P, \$1,000 can deliver. Lanc. Co. 717-285-4335.

Reg. purebred Alpine buck (b- 3/29/89), solid -milk lines, \$100, Alpine milker (b- 6/24/92), \$120. CAE Meg, North'd. Co. 215-253-8951.

Hardy outside wood furnace 180,000 BTU used 1 1/2 yrs., \$3000 OBO. Lanc. Co. 215-445-6080.

## MAHONING OUTDOOR FURNACES

"The Natural Way To Heat Your Home"

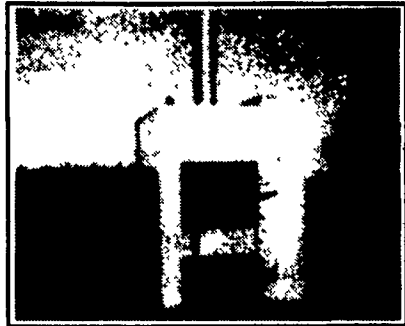

Burns Coal, Wood, Oil or Natural Gas

Efficiency Rating 83% to 85% - Cut Emissions by 90%  
3 Year Warranty Except Electrical Components (1 Year) - 35 Years Heating Experience  
PROUDLY BUILT IN INDIANA COUNTY, PENNSYLVANIA

FUEL USED IN STANDARD UNIT:  
WOOD & COAL & WOOD BY-PRODUCTS (SAWDUST, PAPER, ETC.)  
FUEL USED IN MULTI-FUEL MODEL:  
SAME AS ABOVE INCLUDING OIL, PROPANE, NATURAL GAS

FOUR SIZES:  
Model 1005 both supply up to 100,000 BTU's per hour  
100MP 24 inch long fire box  
Model 2005 both supply up to 200,000 BTU's per hour  
200MP 36 inch long fire box  
Model 3005 both supply up to 300,000 BTU's per hour  
300MP 48 inch long fire box  
Model 4005 both supply up to 400,000 BTU's per hour  
400MP 60 inch long fire box  
Models and specifications subject to change without notice.

★ The only outdoor furnace made with a Catalytic Combuster. ★  
Mahoning Catalytic Combuster Will Help In The Following Ways:  
1 Burn one cord of wood which equals 166 gallons of oil.  
2 Your fuel source becomes enormous inexhaustible and poses few risks to public safety.  
3 Over all efficiency of 85%, which means the heat no longer goes up the chimney!  
4 You get more heat from a log compared to the non-cat. furnace.  
5 More burn time - less reloading time!  
6 Zap 80% of pollutants, made from fire source.  
7 Saves you a lot of money!  
8 User friendly, emits no smoke!

CLYDE K. ALDERFER  
Sales and Service

Box 246, Rt. #1, Mt. Pleasant Mills, PA 17853  
FOR MORE INFORMATION CALL (717) 539-8456

**PAUL B. ZIMMERMAN INC.**

### AUTOMATIC HEADGATE

Full Roof Cover For Outdoor Protection

Double Linkage For Extra Stability

Handle Can Be Operated From Both Sides

Full Sheet Protection On Front

Optional Chute

Heavy Duty Latch For Positive Locking

No Wrenches Needed To Adjust Back Set Open

Fast, Easy Adjustment On Both Sides So Animal Size Can Be Adjusted Under Pressure

Handle To Help Close For Slow Or Horned Cattle

Neck Size Adjusts From 5" to 7"

**PAUL B. ZIMMERMAN, INC.**

Call or Write For Additional Information And Your Nearest Dealer

Hours: Mon. Thru Fri. 7 to 5, Sat. 7 to 11

295 Woodcorner Rd. Lititz, PA 17543  
1 Mile West of Ephrata  
717-738-7365

**CASH FOR YOUR MORTGAGE**

If You Sold Your Home And Are Receiving Payments on a Mortgage, We Will Buy It For CASH!  
Call Stan at SJS Investment Associates, Inc. (215) 449-0402