



OTHER 1.00-7.50; MED. 3.00-6.75, LGE 3.00-6.00, ALL 1/4 BU.  
 EGGPLANT: 5.00-8.00 1 1/9 BU.  
 ONIONS: SPRING 2.00.  
 OKRA: 3.00-14.00 1/4 BU., OTHER 2.50-11.50.  
 PEAS: PURPLE HULL 10.00-14.00 BU.; BLACKBEYED 2.00 BU.; OTHER 10.00-11.50.  
 PEPPERS: RED 6.50-10.00 1 1/9 BU., OTHER 3.00-11.00, CHERRY 4.00-6.00 1/4 BU.; HOT CAYENNE 2.50-9.00 1/4 BU.; HOT HUNG WAX 2.00 1/4 BU.; JALAPENO 3.00-8.50 1/4 BU.; SWEET BANANA 2.50-8.00 1/4 BU.; CHILI .55-3.00 1/4 BU.; OTHER SPECIALTY .55-1.10.  
 POTATOES: RED 6.00-7.00 BU.; WHITE 5.50 BU.  
 SQUASH: PATTY PAN 1.00-4.50 1/4 BU.; YELLOW STRAIGHTNECK .50-5.50 1/4 BU.; GREEN ZUCCHINI .50-5.00 1/4 BU.; HUBBARD 1.15-4.00 1 1/9 BU.; WINTER 2.10.

Southern Maryland  
 Regional  
 Farmers' Market

August 23- August 27, 1993  
 GREEN BEANS: 5.50-13.50 BU.  
 LIMA BEANS: 11.50-25.00 BU.  
 CUCUMBER: SMALL 7.00, MED. 4.00-10.50, LARGE 10.50, ALL 1 1/9 BU.;

P.O. Box 144, Cheltenham, Md. 20623

**WHAT'S AHEAD FOR  
 CORN & SOYBEAN**

- We Deal In Futures And Options
- Our Only Business Is Commodity Futures And Options
- Same Location And Principals For Over 20 Years
- When Buying options, your risk is limited to the loss of the premium paid plus all transaction cost. Buying futures and options have inherent risk and should be done only with risk capital.

FOR INFORMATION...LITERATURE...  
 CHARTS... PLEASE CALL  
**215-821-8111 800-543-8939**

**LEHIGH VALLEY FUTURES INC.**  
 Suite LL6, 2200 Hamilton St., Allentown, PA 18104  
 The risk of loss in trading futures and options on futures can be substantial. Futures and options trading may not be suitable for everyone. You should carefully consider the risks in light of your financial condition in deciding whether to trade.

**CONESTOGA VALLEY ENTERPRISES**

HI-MAG **AG LIME** HI-CAL

Cash Discount Savings on Delivery  
 For your convenience calls received  
 Mon.-Sat. until 9:00 pm  
**1-800-724-3277**  
 Serving PA, MD, Delmarva & NJ

CORN: BULK .50-2.40 DOZ., 7.00 5 DOZ. BOX, OTHER SIZES 3.00.  
 SWEET POTATOES: #1 12.00-13.00 BU., OTHERS 5.00-5.50.  
 TOMATOES: SM. 1.00-7.50, MED. 2.00-15.00, LARGE 5.00-15.00, EX LARGE 10.50-17.00, ALL 25 LBS.; ITAL PASTE 2.25-6.00 25 LBS.; OTHER 2.00-14.50.  
 CANTALOPES: BULK SMALL .25-.95, MEDIUM .40-2.00, LARGE .55-2.30, MIXED SIZES .25-1.60, OTHER .25, ALL BULK.  
 HONEYDEW MELON: .25.  
 WATERMELON: CRIMSON BULK SMALL .35-1.00, MED. .40-1.60, LARGE 1.20-2.50; JUBILEE BULK MEDIUM .90-2.30, LARGE 1.00-1.70; OTHER BULK SMALL .35-7.50, OTHER BULK MEDIUM .50-1.00, OTHER BULK LARGE .40-2.95; OTHER MIXED SIZES .25-1.80; OTHERS .55-15.00.  
 APPLES: LARGE 5.50 1/4 BU.; OTHER 3.00-4.25.  
 BLACKBERRIES: .10-1.75 12 PINT FLAT.  
 PEACHES: SMALL 3.00, MEDIUM 2.60-3.50, LARGE 3.50-8.25, ALL 1/4 BU., OTHER 1.00-8.50.  
 PEARS: 6.50 1/4 BU.  
 PLUMS: .50-12.50.  
 MUMS: 8" POT 3.00.  
 FRESH FLOWERS: 20 STEMS 2.50.

MN 50 lb sks 8.00 fr cond 4.00 sz B 12.00 fr cond 8.00 WA 50 lb ctns 10.00 sz B 15.00-16.00 creamers 25.00 WI 50 lb sks 7.00 Round White DE bld 5 10-lb sks 7.25-7.50 bld 10 5-lb sks 8.25-8.50 50 lb sks 5.75-6.00 mostly 6.00 fr qual 4.00 lge 8.00-8.50 LI 50 lb sks 6.00-6.50 OLD CROP Russet Burbank ID 50 lb ctns 80s 16.00.

**Kutztown Produce  
 Auction**

Fleetwood, PA  
 Open every day except Sun., 9:30 a.m.  
 August 26-September 2  
 Report Supplied by Auction

APPLES: EARLY GOLD 3.50-5.50 1/4 BU., MACINTOSH 2.00-5.50 1/4 BU. BURGUNDY 5.50 1/4 BU.  
 BEANS: GREEN 3.50-8.00 BU., YELLOW 5.50-12.00 1/4 BU.; LIMA 6.00-11.00 1/4 BU.

BLACKBERRIES: 5.00-9.00 12 1/4 PINT FLAT.  
 CANTALOPES: SMALL .40-.70, MEDIUM .60-.90, LARGE .85-1.60.  
 CORN: 1.00-8.00 BAG.

CABBAGE: 5.50-7.50 BOX OR .50-.60 HEAD.  
 BROCCOLI: 5.50-10.50 BOX.  
 CUCUMBERS: 5.00-9.50 BU.  
 EGGPLANT: 7.50 BU.

PEPPERS: GREEN 5.00-9.00 BU., YELLOW 10.00-26.00 1/4 BU.; RED 9.00-26.00 1/4 BU.  
 NECTARINES: 2.50-9.00 1/4 BU.  
 TOMATOES: 7.00-21.00 25 LB. BOX, MOSTLY 15.00.

POTATOES: RED 6.50-9.00 50 LBS., WHITE 6.00-9.50 50 LBS.  
 PEACHES: 3.50-7.50 1/4 BU., MOSTLY 5.00.

RASPBERRIES: RED 17.00 12 1/4 PINTS.  
 PEARS: BARTLETT 2.50-5.50 1/4 BU.

PLUMS: 5.00-12.00 1/4 BU.  
 SQUASH: RED AND BLUE HUBBARD .70-.90 EACH; YELLOW 2.00-4.50 1/4 BU.

WATERMELON: 1.20-2.30 EACH;  
 SEEDLESS 1.30-2.60 EACH.  
 ZUCCHINI: 2.00-8.50 1/4 BU.  
 MUMS: JUMBO 1.10-3.50 EACH.

PEPPERS: 3.50-6.00 1/4 BU., 6.50-9.50 BU.  
 PUMPKINS: BABY PAMS .50-.90 EACH.

GOURDS: 3.50-7.00 1/4 BU., JACK BE LITTLE 4.50-8.00 1/4 BU.

RED BEETS: CUT 5.00-8.75 1/4 BU.  
 VARIOUS FALL SHRUBS NOW AT MARKET, MOSTLY ON TUES. AND THURS. ARBORVITAE: 3.50-7.00 EACH; AZALEAS: 3.00-5.50 EACH. MANY MORE TOO NUMEROUS TO MENTION. WHOLESALE NURSERY AUCTION SEPT. 14.  
 AUCTION OPEN EVERY DAY 9:30 A.M. CLOSED SUNDAYS.

**Philadelphia  
 Potato & Onion**

Philadelphia, Pa.  
 Wednesday, September 1, 1993  
 ONIONS AND POTATOES  
 ---ONIONS DRY: MARKET ABOUT STEADY US#1 OR GENERALLY GOOD QUAL AND COND UNLESS OTHERWISE STATED. NEW CROP Yellow Globe Type MI 50 lb sks med fr cond 3.00-4.00 mstr ctnr 15 3-lb mshks med fr cond 3.00-4.00 mstr ctnr 20 2-lb mshks med fr cond 3.00-4.00 NY 50 lb sks jbo few 9.00-10.00 med 7.00-8.00 mostly 7.00 Grano CA 50 lb sks jbo 9.00-10.00 mostly 10.00 TX 50 lb sks jbo 9.00-10.00 Spanish Hybrid CO 50 lb sks jbo 9.00-10.00 few 11.00 ID 50 lb sks jbo 9.00-11.00 NM 50 lb sks jbo 9.00-10.00 mostly 9.00 few 11.00 White CO 50 lb sks jbo 14.00 Red CO 25 lb sks med 9.00 NY 25 lb sks jbo 11.00 lge 11.00-12.00 mostly 12.00 med 8.00-9.00 mostly 9.00 WA 25 lb sks jbo 12.00-14.00 ---POTATOES: MARKET ABOUT STEADY. US#1 SZ A WASHED OR BRUSHED UNLESS OTHERWISE STATED NEW CROP Russet Norgold OK 50 lb ctns 70s 13.00 80s 13.00 90s 12.00 100s 10.00 Norkotah CO 100 lb sks 12 oz min fr qual 17.00 50 lb ctns 70s 13.00 80s 13.00 90s 11.50 100s 9.00-9.50 12 oz min fr qual 8.50 ID 100 lb sks 10 oz min fr qual 18.00 50 lb ctns 70s 17.00 80s 17.00 90s 14.00-15.00 100s 12.00-12.50 mostly 12.50 120s 11.50-12.00 OR 50 lb ctns 70s 12.00 80s 12.00 90s 11.00 100s 9.00 WA 50 lb ctns 70s 10.50-12.00 some 10.00 80s 10.50-12.00 some 10.00 90s 10.00-11.00 100s 9.00-10.00 mostly 9.00 Round Red

**HESSMILLS**



**You'll Soon See How We  
 Named This Feed.**

What would you call a milking ration that turns cows into more productive, more efficient "super" cows? We call it SUPERCOW.

SUPERCOW is a highly palat-

**FIELD TRIAL RESULTS**  
 (Adjusted Days In Milk)

Beginning Production	53.3 lb/day
Ending Production	60.0 lb/day
Avg. Increase Per Cow	6.7 lb/day
Body Condition Score Improvement	+0.12 pts

20% of cows in field data were colored breeds

able, high-energy blend of nuggets and pellets formulated to meet the demands of high production. In field tests, cows fed SUPERCOW produced about 6.7 pounds more milk per day per cow.

SUPERCOW also helps maintain a cow's body weight and condition after calving, which can improve her reproductive efficiency.

See for yourself with SUPERCOW. The name says it all.



**HESSMILLS**



6 S. Vintage Rd., Paradise, PA 17562

(717) 442-4183 (717) 768-3301 800-635-3592

TM Trademark of Purina Mills

\* Registered trademark of Ralston Purina Company

**MAHONING OUTDOOR FURNACES**  
 "The Natural Way To Heat Your Home"

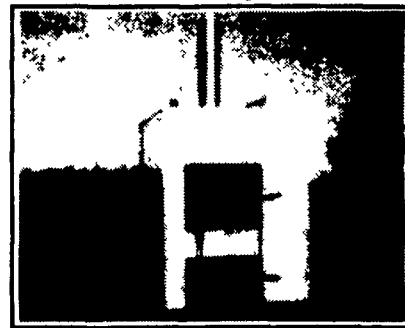

Burns  
 Coal,  
 Wood,  
 Oil or  
 Natural  
 Gas

Efficiency Rating 83% to 85% - Cut Emissions by 90%  
 3 Year Warranty Except Electrical Components (1 Year) - 35 Years Heating Experience  
**PROUDLY BUILT IN INDIANA COUNTY, PENNSYLVANIA**

<b>FUEL USED IN STANDARD UNIT:</b> WOOD & COAL & WOOD BY-PRODUCTS (SAWDUST, PAPER, ETC.)	<b>FOUR SIZES:</b> Model 100S both supply up to 100,000 BTU's per hour 100MF 24 inch long fire box
<b>FUEL USED IN MULTI-FUEL MODEL:</b> SAME AS ABOVE INCLUDING OIL, PROPANE, NATURAL GAS	Model 200S both supply up to 200,000 BTU's per hour 200MF 36 inch long fire box
	Model 300S both supply up to 300,000 BTU's per hour 300MF 48 inch long fire box
	Model 400S both supply up to 400,000 BTU's per hour 400MF 60 inch long fire box

Models and specifications subject to change without notice.

- ★ The only outdoor furnace made with a Catalytic Combuster. ★  
 Mahoning Catalytic Combuster Will Help In The Following Ways:
1. Burn one cord of wood which equals 166 gallons of oil.
  2. Your fuel source becomes enormous inexhaustible and poses few risks to public safety.
  3. Over all efficiency of 85%, which means the heat no longer goes up the chimney!
  4. You get more heat from a log compared to the non-cat. furnace.
  5. More burn time - less reloading time!
  6. Zap 80% of pollutants, made from fire source.
  7. Saves you a lot of money!
  8. User friendly, emits no smoke!

**CLYDE K. ALDERFER**  
 Sales and Service

Box 246, Rt. #1, Mt. Pleasant Mills, PA 17853  
 FOR MORE INFORMATION CALL (717) 539-8456