

Philadelphia Vegetables

Philadelphia, Pa.

Wednesday, August 4, 1993

---ARTICHOKES: OFFERINGS LIGHT ctns CA sml lse 16.00 --- ASPARAGUS: MARKET ABOUT STEADY 12 lb crts bchd MX Green 12s lge 22.00-24.00 fr appear 18.00 12s std 22.00-24.00 fr appear 20.00 ---BEANS: buctns/crts CD Round Green Type 12.00-14.00 mostly 12.00 NJ Round Green Type 10.00-14.00 mostly 12.00 some loas 8.00 PA Round Green Type 10.00-12.00 ---BEETS: MARKET STEADY crts bchd NJ 12s 6.00 bubkts NJ 12.00 ---BROCCOLI: MARKET SLIGHTLY LOWER ctns CA bchd 14s 8.00-10.00 mostly 8.00-9.00 occ 11.00 few 7.00 fr cond 5.00-6.00 bchd 18s 9.50 ME bchd 14s 7.00-8.00 ---BRUSSELS SPROUTS: OFFERINGS NONE ---CABBAGE: MARKET ABOUT STEADY 1 3/4 bucrts & 50 lb ctns CD Round Green Type sml 7.00 Red Type med 16.00 CO Red Type med 15.00-16.00 NJ Round Green Type med 7.00-9.00 mostly 8.00-8.50 Red Type med 14.00-15.00 PA Round Green Type med 8.00 40 lb ctns CD Savoy Type lge 8.00 ---CARROTS: MARKET LOWER SKS 48 1-lb flmbgs CA Topped med-lge 10.00-12.00 mostly 10.00 MI Topped med-lge 7.00-9.00 50 lb sks lse CA Topped jbo 11.00-13.00 mostly 11.00-12.00 CO Topped jbo 8.50-9.00 MI Topped jbo 10.00-12.00 ctns bchd CA Bunched 24s 10.00 ---CAULIFLOWER: MARKET ABOUT STEADY ctns flmwrpd CA 12s 8.00-9.00 few 10.00 occ hgr few 7.00 9s 7.00-9.00 flt ctns jacket pkd CD 12s 7.00-8.00 9s 6.00-7.00 ---CELERY: MARKET ABOUT STEADY ctns CA 2 dz 11.00-12.00 2 1/2 dz 11.00-12.00 one label 14.00 MI 2 dz 7.50-8.00 few 7.00 2 1/2 dz 7.50-8.00 few 10.00 few 7.00 ---CHINESE CABBAGE: 50 lb ctns CD Nappa 10.00-12.00 ---CORN-SWEET: MARKET LOWER wbcrt KY White 4 dz min few 10.00-12.00 MI Yellow 4 dz min 8.00-9.00 White 4 dz min 9.00-10.00 NJ Yellow 4 dz min 10.00 White 4 dz min 12.00-13.00 some 9.00-10.00 Bi-Color 4 dz min 10.00 NY White 4 dz min 12.00-13.00 mostly 12.00 ---CUCUMBERS: MARKET LOWER WAXED UNLESS OTHERWISE STATED 1 1/9 buctns IL med 8.00 sml 6.00 NJ med 6.00-7.00 mostly 7.00 few 8.00 fr qual 4.00-5.00 few 6.00 sml 6.00 lge 3.00-4.00 few 6.00 PA med 6.00-7.00 fr qual 3.00-4.00 sml 5.00-6.00 lge 3.00-4.00 VA med 5.00-7.00 fr cond 3.00 fr qual 3.00-4.00 ---EGGPLANT: MARKET SLIGHTLY

LOWER 1 1/9 buctns/crts NJ med 6.00-8.00 fr qual 5.00-6.00 SC med 8.00 5/9 buctns NJ Italian lge 3.00 ---ENDIVE: MARKET ABOUT STEADY 1 1/9 bucrts NJ 6.00-6.50 1 1/9 buctns/crts OH 6.00-6.50 10 lb ctns BL Witloof 15.00-16.00 mostly 15.00 ---ESCAROLE: MARKET ABOUT STEADY 1 1/9 bucrts NJ 6.00-6.50 OH 6.00-6.50 ---GARLIC: MARKET ABOUT STEADY 30 lb ctns CA White col 30.00 super jbo 25.50 exjbo 24.00 giant 20.00 ---GREENS: MARKET ABOUT STEADY crts bchd NC Collard 6.50 NJ Collard 5.50-6.00 mostly 5.50 Kale 5.50-6.50 Mustard 7.50 Dandelion 8.00 Rape 6.50-7.00 OH Turnip Tops 7.50 PA Collard 5.50-6.00 Kale 5.50-6.00 Rape 5.50-6.00 ctns lse CA Kale red 24s 12.00-13.00 ---LETTUCE-ICEBERG: MARKET ABOUT STEADY crts bchd NC Collard 6.50 NJ Collard 5.50-6.00 mostly 5.50 Kale 5.50-6.50 Mustard 7.50 Dandelion 8.00 Rape 6.50-7.00 OH Turnip Tops 7.50 PA Collard 5.50-6.00 Kale 5.50-6.00 Rape 5.50-6.00 ctns lse CA Kale red 24s 12.00-13.00 ---LETTUCE-OTHER: MARKET ABOUT STEADY ctns CA Green Leaf 24s 10.00 few 10.50 Red Leaf 24s 10.00 few 10.50-11.00 OH Green Leaf 24s 6.00 Red Leaf 24s 6.00 EBcrt OH Boston 24s 6.00 12-qt bkts OH Bibb 6.00 2.5 lb ctns PA Red Oak Leaf 10.00-12.00 Green Oak Leaf 10.00-12.00 Lolla Rossa 10.00-12.00 PE AIR Lolla Rossa 10.00 ---LETTUCE-ROMAINE: MARKET ABOUT STEADY ctns CA 24s 10.00-12.00 mostly 11.00 few 9.00 1.3 bucrts CA 24s 12.50-13.50 some loas 11.00 ---MUSHROOMS: MARKET STEADY 10 lb ctns PA lge 10.00-11.50 mostly 11.00-11.50 med 7.50-9.00 mostly 8.00-9.00 few 7.00 4 qt bkts PA med-lge 4.00-5.00 mostly 4.50-5.00 sml-med 3.50-4.00 3 lb ctns PA Shiitake 16.00 fr qual 13.00 ctns 10 12-oz trays flmwrpd PA 8.00-9.00 mostly 8.50-9.00 ---OKRA: NO SALES REPORTED ---ONIONS GREEN: MARKET ABOUT STEADY ctns bchd CD 48s 8.00-10.00 mostly 9.00 MX 48s 8.00-10.00 mostly 9.00 few 7.50 NJ 48s 9.00-10.00 OH 48s 9.00 crts bchd NJ Leeks 12s 15.00 ---PARSLEY: MARKET ABOUT STEADY crts bchd NJ Curly 60s 14.00 Plain 60s 15.00 OH Curly 60s 10.00 Plain 60s 10.00 ctns bchd CA Curly 60s 11.00-12.00 mostly 12.00 Plain 60s 11.00-12.00 mostly 12.00 ---PARSNIPS: OFFERINGS INSUFFICIENT TO QUOTE ---PEAS GREEN: MARKET LOWER 10 lb ctns per lb CA Snow Peas 1.80-2.00 GU Snow Peas 2.20-2.40 CA Sugar Snap Peas 2.00 GU Sugar Snap Peas 2.50-2.0 mostly 2.50 ---PEAS OTHER: OFFERINGS INSUFFICIENT TO QUOTE ---PEPPERS:

MARKET SLIGHTLY HIGHER 1 1/9 buctns/crts NJ Bell Type Green exlge 8.00-9.00 lge 7.00-8. 00 Mxd Red And Green med-lge 4.50-6.00 mostly 5.00 Red lge 10.00-12.00 VA Bell Type Green exlge 7.50-8.00 15 lb ctns CA Bell Type Red exlge 11.00-12.00 Yellow exlge 11.00-12.00 5 kg ctns NL Bell Type Orange lge 12.00-13.00 Red lge 10.00 Yellow lge 10.00-11.00 ---PEPPERS OTHER: 1 1/9 buctns/crts NJ Long Hot 7.00-10.00 Cubanelles med-lge 6.00-8.00 ---RADISHES: MARKET ABOUT STEADY ctns tpd 30 6-oz flmbgs CD Red 6.00-7.00 OH Red 7.00-8.00 ctns bchd CA Red 24s 8.00 OH Red 24s 9.00 ---RHUBARB: OFFERINGS NONE ---RUTABAGAS: OFFERINGS LIGHT 50 lb ctns CD med 18.00 ---SPINACH: MARKET ABOUT STEADY ctns bchd CA Flat 24s 10.50-11.00 bubkts CO Savoy clipped 15.00 ctns 12 10-oz flmbgs Local Repack Savoy 10.50 ---SQUASH: MARKET SLIGHTLY LOWER 1/2 buctns NJ Zucchini sml-med 3.50-5.00 few 3.00 med 3.00-4.00 Yellow Straightneck sml-med 3.50-5.00 med 3.00-3.50 PA Zucchini sml-med 3.00-5.00 Yellow Straightneck sml-med 3.00-4.00 1 1/9 bucrts NJ Yellow Straightneck med-lge 3.00-3.50 ---SWEET POTATOES: MARKET ABOUT STEADY CURED UNLESS OTHERWISE STATED 40 lb ctns NC U.S. One Jewels med 12.00 NJ Jewels med 12.00 ---TOMATOES: MARKET VINE RIPPES ABOUT STEADY, OTHERS SLIGHTLY HIGHER 25 lb ctns DE Vine Ripes pink to light red lge 9.00-10.00 lge 7.00-10.00 mostly 8.00-10.00 few best has 12.00 fr cond 3.00-6.00 med 6.00-8.00 few best has 9.00 fr qual or cond 3.00-5.00 sml 3.00-4.00 TN 85% U.S. One or Better light red to red xlge 8.00 lge 8.00 VA Vine Ripes pink to light red lge 8.00-9.00 85% U.S. One or Better light red to red xlge 8.00 lge 8.00 med 8.00 Local Repack 85% U.S. One or Better xlge 10.00 lge 10.00 med 10.00 ---TOMATOES, CHERRY: fits 12 1-pt bkts CA light red to red 10.00-10.50 mostly 10.00 NJ red 5.00 flmwrpd light red 8.00-9.00 ---TOMATOES, PLUM TYPE: 25 lb ctns CA red 7.00-8.00 NJ red 7.00 fr qual or cond 4.00-5.00 ---TURNIPS: MARKET STEADY 25 lb sks PA Purple Top med 8.00 ---VEGETABLES OTHER: 3 kg ctns IT Radicchio 9.00 NL Radicchio 8.00.

---ONIONS DRY: MARKET ABOUT STEADY US#1 OR GENERALLY GOOD QUAL AND COND UNLESS OTHERWISE STATED. NEW CROP Yellow Granex GA 50 lb ctns jbo 30.00 Grano CA 50 lb sks col 9.00-10.00 mostly 9.50 jbo 8.00-9.00 mostly 8.00-8.50 fr cond 4.00-5.00 NM 50 lb sks col 9.00-11.00 jbo 8.00-9.00 mostly 8.00 fr qual 5.00 rpk sz 9.00-10.00 TX 50 lb sks col 11.00 jbo 8.50-9.00 some 8.00 rpk sz 9.00-11.00 mostly 9.00-10.00 few 11.50 fr cond low as 7.00 Spanish Hybrid CO 50 lb sks col 10.00-11.00 jbo 8.50-9.00 rpk sz 10.00 White CO 50 lb sks jbo 22.00 TX 50 lb sks jbo 24.00-25.00 Red CA 40 lb ctns jbo 20.00-22.00 med 17.00 25 lb sks jbo 16.00 med 14.00-15.00 NY 25 lb sks jbo 13.00 med 10.00 ---POTATOES: MARKET ABOUT STEADY US#1 SZ A WASHED OR BRUSHED UNLESS OTHERWISE STATED NEW CROP Russet Norgold NM 50 lb ctns 100s 9.00-10.00 TX bld 10.50-11.00 flmbgs non sz A 8.00 50 lb ctns 70s 14.00-15.00 80s 14.00-15.00 90s 11.00-12.00 100s 10.00 120s 10.00 Norkotah CA 50 lb ctns 70s 14.00 80s 14.00 90s 11.00-12.00 100s 9.00-10.00 Round Red DE 50 lb sks 10.00 sz B 16.50-17.00 MN 50 lb sks 10.00-11.00 some 8.00 sz B 14.00-16.00 mostly 16.00 some 18.00-19.00 TX 50 lb sks 10.50-11.00 WA 50 lb ctns sz B fr appear 16.00-16.50 WI 50 lb sks 9.50 sz B 16.00 Round White DE bld 5 10-lb sks 5.50-6.00 lge 9.50-10.50 mostly 10.00 few 9.00 10 lb sks lse 1.30 OLD CROP Russet Burbank ID bld 10 5-lb flmbgs non sz A 9.00-9.25 100 lb sks 10 oz min fr qual fr cond 8.00 50 lb ctns 60s 15.50-16.00 70s 15.50-17.00 mostly 15.50-16.00 80s 15.50-17.00 mostly 15.50-16.00 some 17.50 90s 12.50-14.00 mostly 12.50-13.00 some 12.00 100s 9.50-11.00 mostly 10.50 few 11.50.

FLAT. SQUASH: GREEN 2.50-6.25. POTATOES: WHITE 6.50-7.00 AND RED 6.50-8.00, BOTH 50 LBS. PEACHES: 3.00-11.00 1/4 BU. WATERMELON: BLUE BELL .75-2.20, TENDER GOLD 1.30, CRIMSON 1.90-2.50, SEEDLESS 1.20-3.60. BEANS: GREEN 6.00-9.00, YELLOW 8.00-11.00 1/4 BU. GLADIOLA STEMS: .12-.28 EACH. APPLES: 2.50-6.50 1/4 BU. MISC. VARIETIES. CUCUMBERS: 4.00-6.00 1/4 BU. PEPPERS: 7.00-8.00 BU. BLACK BERRIES: 11.00-12.00 1/4 PINT FLAT. MUMS: 1.50-2.25 EACH. AUCTION OPEN EVERY DAY 9:30 A.M. CLOSED SUNDAYS.

Laurel DE Fruit & Vegetable

Laurel, Del.

Wednesday, August 4, 1993

BEANS (1) BUSHELS 11.50 CORN (410) DOZENS PER DOZEN WHITE 1.00-1.70 CUCUMBERS (33) CARTONS 3.00- 5.50 EGGPLANTS (3) BUSHELS 5.00- 5.50 PEPPERS (9) BUSHEL RED 3.00- 6.50 OKRA (2) CARTONS 8.00 POTATOES (24) 50 LB SACKS WHITE 5.50- 9.00 SQUASH (5) CARTONS YELLOW STRAIGHTNECK 3.00- 5.00 TOMATOES (371) 25 LB CARTONS PINK 3.00- 8.50 RED 3.00- 8.00 CANTALOUPS (7232) PER MELON SUPERSTAR .25- 1.45 CORDELLS .80- .95 GALICUM .80 ATHENA .45 HONEYDEWS (453) EACH .75- 1.00 MISC MELONS CRENSHAW (107) EACH CRENSHAW .75- 1.00 WATERMELONS (42,755) PER MELON CRIMSON SWEET 12-14 LB .75- 1.10 15-19 LB .90- 1.90 20-24 LB 1.10- 2.30 25-29 LB 1.40- 3.30 SANGRIA 15-19 LB 1.00- 2.25 20-24 LB 1.40- 2.75 25-29 LB 2.00 ALL SWEET 20-24 LB 1.10- 1.60 JUBILEE 20-24 LB 1.90 STAR BRITE 20-24 LB 1.50- 1.65 25-29 LB 1.50 30-34 LB 2.95 ROYAL SWEET 15-19 LB .85- 1.20 20-24 LB 1.45- 1.50 YELLOW MEAT 1.50 ROYAL STAR 25-29 LB 1.85 30-34 LB 2.90 FIESTA 15-19 LB 1.65 SEEDLESS .70- 1.90 SUGAR BABIES (1074) EACH .50- 1.25 PER CWT SANGRIA 18 & UP 9.75 ELITE GRAY 18 & UP 8.60 JUBILEE-20 & UP 8.75 25 & UP 8.50 STAR BRITE 23 & UP 7.80.

Kutztown Produce Auction

Fleetwood, PA

Open every day except Sun., 9:30 a.m.

August 1

Report Supplied by Auction CANTALOPE: SMALL .10-.32, MEDIUM .20-.55, LARGE .40-.95, EXTRA LARGE 1.10. CORN: 6.50-12.00 52 BARS. CABBAGE: 4.75-6.00 BAG. TOMATOES: 5.00-13.50 BOX. RASPBERRIES: RED 11.00 1/4 PINT

Philadelphia Potato & Onion

Philadelphia, Pa.

Wednesday, August 4, 1993

ONIONS AND POTATOES

ADD INCOME TO YOUR FARM



CONTACT FARMER BOY AG... YOUR PROFESSIONAL COMPANY

- Custom Design
- Assistance in Planning Your Financing
- Securing Building Permits And Information Requirements
- Nutrient Management Planning
- Secure Grower Contracts

This 2-stage facility features a 50'x 215' brooder building and a 50'x 520' growout building designed for 8,000 Toms.

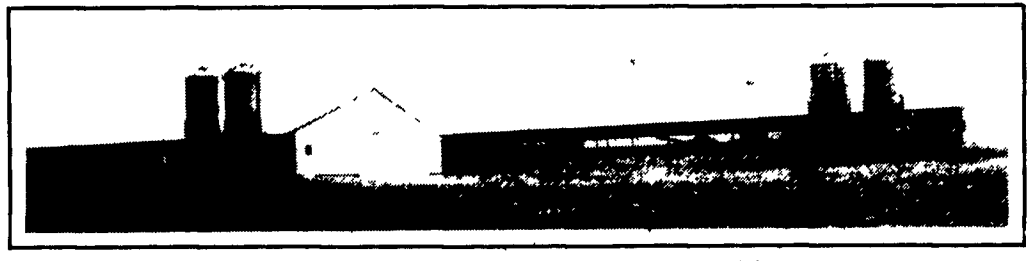

TURKEY CONTRACTS AVAILABLE

- * INCREASE CURRENT CASH FLOW
- * RENOVATING EXISTING POULTRY HOUSING
- * COMPLEMENT EXISTING FARM OPERATIONS
- * TAKE RISKS OUT OF CHANGING MARKET PRICES



ROUND HILL FOODS OF NEW OXFORD, PA, A DIVISION OF WAMPLER-LONGACRE TURKEY, INC. IS EXPANDING ITS GROWING OPERATIONS IN SOUTH CENTRAL PA AND NORTHERN MD.

IF YOU ARE INTERESTED IN BECOMING A CONTRACT HEN OR TOM TURKEY GROWER WITH THE SECOND LARGEST TURKEY PRODUCER IN THE U.S., PLEASE CALL JOHN MENGES. At (717) 624-2191, EXTENSION 242, TODAY!

WITH FARMER BOY AG YOUR BUILDING EXPERIENCE WILL BE SUCCESSFUL!

Full Line Of Parts In Stock For Your Poultry And Hog Needs

Hours: M-F 7:00-5:00; Sat. 7:30-11:30



Swine & Poultry Systems Specialists

FARMER BOY AG. INC.

410 E. LINCOLN AVE. (RT. 422) MYERSTOWN, PA 17067

PH. 717-866-7565

Check Our Warehouse Prices



WHAT'S AHEAD FOR CORN & SOYBEAN

- We Deal In Futures And Options
 - Our Only Business Is Commodity Futures And Options
 - Same Location And Principals For Over 20 Years
 - When Buying options, your risk is limited to the loss of the premium paid plus all transaction cost. Buying futures and options have inherent risk and should be done only with risk capital.
- FOR INFORMATION...LITERATURE... CHARTS... PLEASE CALL 215-821-8111 800-543-8939

LEHIGH VALLEY FUTURES INC.

Suite LL6, 2200 Hamilton St., Allentown, PA 18104
The risk of loss in trading futures and options on futures can be substantial. Futures and options trading may not be suitable for everyone. You should carefully consider the risks in light of your financial condition in deciding whether to trade.

UNION® ABS Grain/Snow Scoop

- 29" lacquered Northern White Ash handle is strong, lightweight and resists warping
- Equivalent to #12 size Western pattern scoop, but holds 15% more
- ABS resin blade is tough and long-wearing
- Big-Grip poly D-Grip is extra-wide for gloved hands

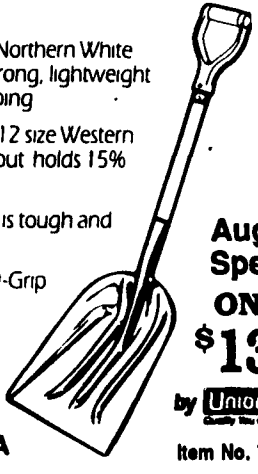

August Special ONLY \$13.95

Made in USA

by UnionTools Item No. 79-770

HUBER'S ANIMAL HEALTH SUPPLIES

810 Tulpehocken Rd. Myerstown, Pa.

Mon., Thurs. & Fri. 7:30 AM to 8 PM
Tues. & Wed. 7:30 AM to 5 PM;
Sat. 7:30 to Noon

717-866-2246