



**Leinbach's Shippensburg Produce Auction**

(717)532-5511  
 Shippensburg, PA  
 Average Prices Of #1 Produce  
 July 27-August 3  
 Open 10 a.m. Mon. thru Sat.  
 Report Supplied by Auction  
 APPLES: RED AND YELLOW DELICIOUS, LODI, EARLY RED, TRANSPARENT 3.00-9.00 ¼ BU.  
 APRICOTS: 6.00-8.00 8 QT. FLAT.  
 BEANS: GREEN 8.00-14.00 ¼ BU., YELLOW 6.50-11.00 ¼ BU., MACHINE PICKED 10.00-13.00 BU., LIMA 7.00-14.00 ¼ BU.  
 BLUEBERRIES: 11.00-13.00 12 PINT FLAT.  
 BLACKBERRIES: 8.00-14.00 12 PINT FLAT.  
 CABBAGE: 4.00-8.00 50 LBS.  
 CANTALOPES: MED. TO LARGE .85-1.65 EACH.  
 CHERRIES: BLACK: 10.00-12.00 8 QT., SOUR 2.00-4.00 8 QT.  
 CORN: WHITE 1.50-2.50 DOZ., BICOLOR & YELLOW 1.35-2.20 DOZ.  
 CUCUMBERS: 3.00-6.50 ¼ BU.  
 EGGPLANT: 4.00-6.00 ¼ BU.  
 NECTARINES: 5.00-11.00 ¼.  
 PEPPERS: MEDIUM TO LARGE 6.00-11.00 1 1/9 BU.; SMALL 5.00-6.00; HOT 4.00-8.00 ¼ BU.  
 PICKLES: LARGE 3.00-6.00 ¼ BU.; SMALL 10.00-14.00 ¼ BU.  
 PEACHES: SMALL TO LARGE 3.00-9.00 ¼ BU.  
 PLUMS: SMALL RED 3.00-6.00 ¼ BU., LARGE 6.00-10.00 ¼ BU.; YELLOW SMALL TO LARGE 3.00-8.00 ¼ BU.  
 POTATOES: RED AND WHITE: 4.00-7.00 ¼ BU.  
 RED BEETS: 5.00-8.00 15-BUNCH

BU.  
 SQUASH: PATTYPAN YELLOW AND WHITE 3.00-5.00 ¼ BU., YELLOW 3.00-4.50 ¼ BU., SMALL TO MEDIUM YELLOW ZUCCHINI 3.00-4.00 ¼ BU., GREEN 3.00-7.00 ¼ BU.  
 TOMATOES: RED AND YELLOW MEDIUM TO LARGE 10.00-17.00 25 LBS.; SMALL TO MEDIUM 5.00-10.00 25-LBS.; ITALIAN 3.00-8.00 25-LB.  
 WATERMELON: SUGAR BABIES SMALL TO LARGE .50-2.25 EACH; YELLOW DOLLS .50-1.50 SMALL TO LARGE; SEEDLESS .75-2.75; SANGRIA, JUBILEES, ROYAL SWEET 1.00-2.25 EACH; CRIMSON SMALL TO LARGE .60-3.00 EACH.  
 MUMS: 1.25-1.50 EACH.  
 STRAW FLOWERS AND STATICE: 1.50-2.00 BUNCH.  
 SALE DAYS NEXT WEEK ARE MONDAY THROUGH SATURDAY.

**Southern Maryland Regional Farmers' Market**

P.O. Box 144, Cheltenham, Md. 20623  
 July 26-July 30, 1993  
 GREEN BEANS: 13.00 BU.  
 CUCUMBER: SM. 4.50, MED. 7.50-15.00, LARGE 6.00-13.50, ALL 1 1/9 BU.; MED. 4.00-7.50, LARGE 9.00 ¼ BU.  
 PICKLES: 12.50.  
 EGGPLANT: 3.25-8.00 1 1/9 BU.  
 OKRA: 2.00-24.00 ¼ BU.  
 PEAS: HULL 5.00-10.00 BU.  
 PEPPERS: GREEN MED. 2.50-13.00, LARGE 4.50-12.00, EX LARGE 8.00, ALL 1 1/9 BU.; RED 6.50-16.00 1 1/9 BU.; HOT CAYENNE 5.50-7.50 ¼ BU.; HOT HUNG WAX 2.50-10.50 ¼ BU.; JALAPENO 6.50 ¼ BU.; SWEET BANANA 5.00-9.50 ¼ BU.

POTATOES: RED 11.00-12.00 BU.; WHITE 6.75-12.50 ¼ BU., 7.00-10.00 BU.  
 SQUASH: PATTY PAN 2.00-7.50 ¼ BU.; YELLOW STRAIGHTNECK 1.00-10.50 ¼ BU.; GREEN ZUCCHINI 1.00-10.00 ¼ BU.; SUMMER 3.00-12.00; SPAGHETTI 7.50 1 1/9 BU.  
 CORN: BULK 1.15-2.65 DOZ., 3.00-5.00 5 DOZ. BOX, OTHER SIZES 2.30 DOZ.  
 TOMATOES: SM. 1.00-5.50, MED.

1.00-11.50, LARGE 2.00-12.50, EX LARGE 5.00-11.50, ALL 25 LBS.; CHERRY .25-2.00 12 PINT FLAT; ITAL PASTE 3.00 25 LBS.; OTHER 1.25-8.50.  
 CANTALOPES: SMALL .15-2.00, MEDIUM .25-1.10, LARGE .55-2.05, MIXED SIZES .30-1.30, OTHER .35-10.50, ALL BULK.  
 HONEYDEW MELON: 2.00-6.00.  
 WATERMELON: CRIMSON BULK SMALL .25-1.55, MED. .50-2.50, LARGE

1.00-2.75; OTHER BULK SMALL .40-1.00, MEDIUM 1.00-2.80, OTHER MIXED SIZES .85-1.50; OTHER .45-2.25.  
 APPLES: LARGE 4.50-5.50 ¼ BU., OTHERS 3.00-3.50.  
 BLACKBERRIES: .60-2.50.  
 NECTARINES: 3.00-11.00.  
 PEACHES: SMALL 7.50-8.00 ¼ BU., LARGE 8.00 ¼ BU., OTHERS 3.00-9.50.  
 PLUMS: 7.00.

**KEYSTONE CONCRETE PRODUCTS INC.**

477 East Farmersville Rd.  
 New Holland, PA 17557



**B&M FISHER'S PAINTING & FISHER'S PAINT OUTLET STORE**

QUALITY PAINTS @ REASONABLE PRICES

- ALL TYPES OF INTERIOR & EXTERIOR PAINTING
- SANDBLASTING ■ ROOF COATING
- RESTORATION & WATERPROOFING ON STONE & BRICK BUILDINGS

HOUSES - BARNs - FENCES - FACTORIES - ETC.

Specialists in Sand Blasting/Spray Painting Farm Buildings, Feed Mills, Roofs, Tanks, Etc. With Aerial Equipment

4056A Newport Rd., Kinzers, PA 17535 717-768-3239  
 On Rt. 772 Across From Pequea Valley School

Brush, Roll Or Spray - We'll Do It, Either Way  
 For Jobs Large Or Small - Our Men Will Do It All

**WE'RE EXPANDING!**



**BELMONT BREEDERS**  
 TECHNICIAN SERVICE

Effective August 1st

We will be serving the  
 Christiana, Parkesburg, Cochranville, Oxford  
 And Quarryville Areas

AUTHORIZED DISTRIBUTORS FOR: Landmark, Network, Taurus, Tri-State & Semex

SIRES INCLUDE: Jed, Aerostar, Thor, Horace, Winken, Mark Wayne Etc.

FOR MORE INFORMATION CALL RON & KAY HALL:  
 (717) 687-9320 or 1-800-550-HALL

**Slatted Hog Barn**



**Slatted Heifer Barn**

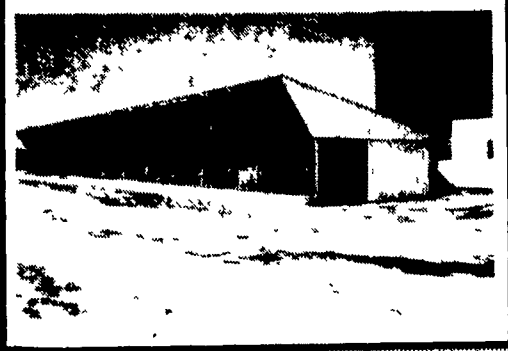

**Slatted Beef Barn**

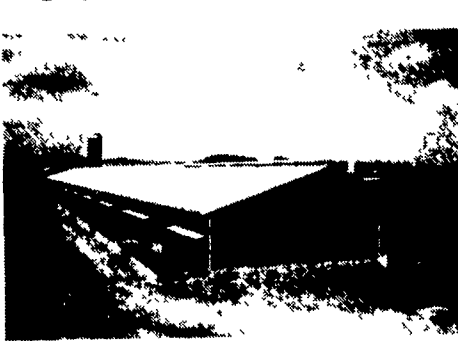

**Bunker Silos**

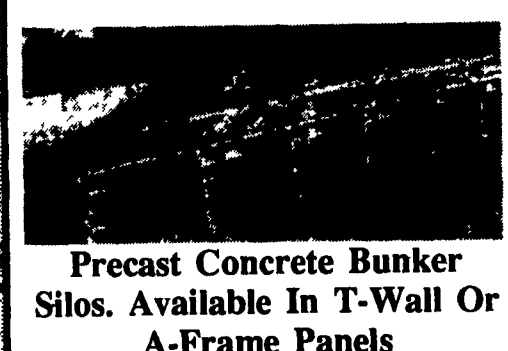

Precast Concrete Bunker Silos. Available In T-Wall Or A-Frame Panels

**Other Products:**

- H&J Bunks • Hog & Cattle Slats
- Concrete Hog Penning • Concrete Post & Beam • Bunker Silo

Give us a call for more information on hog, beef, dairy and heifer barns