

MAIL BOX MARKET FOR SALE

Registered Jersey bull sire by Sooner dams sire is Be Magic 15 months old, knows his job. Leb. Co. 717-838-3696.

Tow motor MF 6000, diesel, good 3000 on steel, LP gas, Ramco 42" wide belt sander, dog kennels Leb. Co. 215-445-7287.

682 Cub Cadet riding mower hydro drive 48" deck, new 17 HP Kohler engine, nice mower \$1900. Lanc. Edward S Good, 338 Linden Grove Rd., Ephrata, Pa. 17522.

JD 9 ft. packer 4 in axle \$585. Skid-loader has new motor hydro \$3500. IH grinder mixer has 3 screens \$995. IH cub tractor & mower sharp \$2350. 215-445-4348.

1968 Chev dump truck, C50, V8, gas, 5 spd. trans, 2 spd. rear. Fair shape, needs inspected \$2500 OBO. Lanc. Co. 717-484-2254.

Kelly loader, w/trip bucket, fits Allis D15 \$85, golf cart, Harley, stored, needs battery, engine tune-up \$200. Leb. Co. 717-949-3949.

Gleaner F2 combine (Soybean special), 13' grain head, A430 four row narrow corn head, good cond. Asking \$11,500 215-298-3014 eve.

Loader for AC tractor \$500 3 pt. sprayer with 2 poly tanks 21' ft. boom and pump, 3 pt. cultivators. Lux. Co 717-256-3452.

JD 347 wire assembly inc twisters, drive unit needles, guides, and box, very good update your old one Lanc. Co. 717-733-6996

Gehl selfunloading forage wagon want to buy manure spreader 703-967-9764 Louis Co. Va.

Purebred goats for show or pets, one LaMancha, three Nubians, tame, female, CAE free \$50-\$150 Eastern York Co. 717-252-4713.

Gooseneck 20 ft. flatbed trailer, tri axle, beavertail and ramps, new tires \$2300. New Castle 302-328-1802.

AC 4 bottom semi mount plow with automatic reset plow, has 387 bottoms in good shape Elmer S. Yoder, R1 Box 102, Salisbury, Pa. 15558.

Gravity wagon 150 bushels, also New Holland manure spreader double beater No. 231 both in new cond. 717-741-3055.

1974 Int. 4300 trans. star Conventional 10 sp. wet line good tires, VG cond. 609-299-4043 Salem Co.

Storm front carriage, good cond. Stevie Blank c/o Benueel Blank, 205 Churchtown Rd., Narvon, Pa. 17555.

AC 444 baler, ex. field ready. Wanted 13 to 20' 9" PVC silo pipe. Lanc. Co. 215-445-5085.

Guernsey family cow milks good, fresh 90 days \$850. Lanc. Co. 215-445-4825.

McCormick No. 7 silage cutter with 2 sets of good knives \$950. Wanted steel wheels for 256 rake, will trade rubber. 1226-A Goshen Mill Rd., Peach Bottom, Pa. 17563.

5 yr. old quarter horse mare, started on cattle has gone team penning already, dark bay 15.1 hands. Leb. Co. 717-865-0380.

29 loop type freestalls, Berks Co. 215-682-4699.

1 track for JD 420 dozer \$350 and 8 good chain links, complete 215-285-6313.

Garage door 10' wide, 9' high with 5 heavy wooden panels, good cond. complete \$75. York Co. 717-252-3307.

MAILBOX MARKET WANTED

Music boxes & other mechanical music making machines nickelodeons player grand pianos player organs etc. will pick up. Call Collect 703-759-5281.

Dewlap African geese also buff geese. 609-965-7219 leave message.

Mechanic who knows how to fix power disc brakes on 1967 Ford galaxy 500. Lanc. Co. 717-653-1568.

Potato grader & or brush, good cond. Lackawanna Co. 717-388-6778.

Top beater for IH 570 spreader or whole spreader for parts. Adams Co. 717-359-5069.

Carburetor for 27-42 cross mount Minneapolis tractor. Snyder Co. 717-374-8706.

Small grain bin, backhoe for JD 350, symon concrete forms, need corner panel & angles. Lanc. Co. 215-445-5969.

Fill dirt rocks all sizes. Lanc. Co. Jonathan B. Lantz, 353-A Musser School Rd., Gordonville, Pa. 17529.

Bids to dismantle frame 26x96 tobacco shed & possibly attached barn at 796 Stony Battery Road, Landisville, Lanc. Co. 717-898-8679.

Milker for 65 cow dairy in Centre Co., amish welcome, housing, salary, etc., calls accepted beginning July 31st. 814-349-8051.

Gear box drive for Gehl or Knight 350 spreader or spreader for parts. Leb. Co. 215-589-4641.

350 NH mixer grinder operating or for parts, need gearbox. Indiana Co. 412-465-7423.

150-200 gal. fuel tank please include phone number & price, when writing to: 31 Stoltzfus Ln., Leola, Pa. 17540. Lanc. Co.

20 & 22 footer tobacco rails. Christ M. Fisher, 2810 Shiprock Rd., Willow Street, Pa. 17584.

1 gal. glass jugs must be clean. Daniel Esh, 2 miles east of Strasburg, along Rt. 741, Lanc. Co.

Used 1992 or 1993 sport utility vehicle, 4-runner, pathfinder, rodeo, montero, or trooper, auto trans., 4WD, 4 door. Pat. 215-358-5839.

Cutting blade for 20" Hahn-Eclipse pow-r-pro PH-120 & tractors and/or parts for 1960's, Amigo tractor. Bucks Co. 215-536-8566.

WANTED

For Stealing Feedlot Profits



'Shifty Starling'

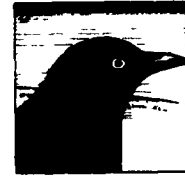

'Blackie Blackbird'

Avitrol treated grain baits have been proven successful year after year in removing pest birds from feedlots.

REWARD... AVITROL

EPA Approved

RESTRICTED USE PESTICIDE



HESS AGRI MARKETING
218 Rockpoint Road
Marlton, PA 17547
(717) 426-3135

Valley Pine Woodcraft

CUSTOM FURNITURE A SPECIALTY - MADE TO ORDER

- Roll-Top Desks • Dryslinks
- Hutches • Corner Cupboards
- Blanket Chests • Bookcases
- And More!

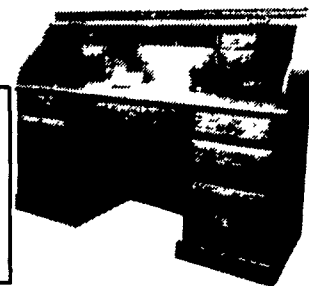

ALL MADE WITH SOLID QUALITY LUMBER

Oak, Cherry, Walnut, Birch, Maple OR

Turn that lumber you're storing into a quality piece of furniture!

446 REINHOLDS RD. DENVER, PA 17517
(717) 336-2095

SOYBEAN ROASTING ON YOUR FARM

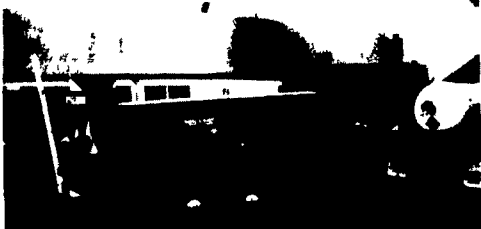

FULL-FAT ROASTED SOYBEANS

For Maximum Feeding Value

- High energy, by-pass protein and palatability
- Toxic enzymes and molds destroyed
- Peak performance with retained oil and lecithin
- Improved Total Digestible Nutrients
- Ultimate rich peanutty flavor and aroma
- Dried as roasted
- Roast own grown beans - Avoid trucking and docking
- Economical and efficient for lower feed costs
- Ready for use or storage

Custom Roasting in PA and Surrounding States

David N. Groff
RD 3 Lewisburg, PA
(717) 568-1420

Schnupp's Grain Roasting, Inc.
RD 6 Lebanon, PA
1-800-452-4004
717-865-6611

Horst Grain Roasting
3040 Penns Grove Rd.
Lincoln Univ., PA 18352
(Chester Co.)
(215) 869-8834

Roast-M-Matic
Grain Roasting
Sales-Service
Custom Work
Roast-Cool Unit Available

CUSHION Hitches



720

- ★ Many Other Models
- ★ Cushioned Bumpers
- ★ Receiver Hitches
- ★ Includes Braces
- ★ Also Available in Model 320
- ★ Ship UPS Daily
- ★ Free Catalog

1 (800) 932-8373

Weaver Distributing

RD #2 Box 470
Fredericksburg, PA 17026

Forage Knives

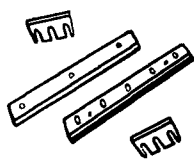

- Top Quality
- Great Savings
- Fast Service
- Free Shipping

WEAVER DISTRIBUTING
1-800-WEAVER-D

RD 2 Box 470
Fredericksburg, PA 17026

WATER FILTERS

Will Ship UPS



\$199 Ea.

Qty. 128 Case Lot
Micron Sizes
1,5,10,20,30,50,100



Myerstown, PA

Call (717) 866-5388

BioD

A BIOLOGICAL COMPLEX FOR USE AS LIVESTOCK PIT DIGESTER - LIQUIFIER - DEODORIZER



- Liquifies Manure And Prevents Solids Build-Up
- Reduces Malodors
- Helps In Nitrogen Retention
- Reduces Agitation
- Greatly Increases Uniformity
- Increases biological & nutrient value

Proven Biological Products For Livestock, Poultry, Soil & Crops

Ag-Pak

2401 East King Street
Lebanon, PA 17042
(717) 272-8985
Fax (717) 272-2422

Lancaster Farming Subscription Service

• Entering a NEW Subscription?

Check the proper box and fill in your name and address. Attach your check, \$19.75 per year or \$37.50 for two years in PA, MD, DE, NJ, NY, OH, VA and WV. (All other areas - \$30.00 per year, \$58.00 for two years.) Payment must accompany order. Allow three weeks for delivery. No phone subscriptions accepted.

• CHANGE OF ADDRESS?

Please give us 3 weeks advance notice. Cut label from current paper and attach in space provided; write in your new address below. Changes will be made as close to requested date as possible.

• RENEWALS

To insure proper credit on all renewals please attach your mailing label from current paper to space provided and check the proper box below.

• OFFICE HOURS

Monday, Tuesday, Wednesday & Friday, 8 a.m. to 5 p.m.; Thursday 7 a.m. to 5 p.m.

When writing us about your subscription please attach your Lancaster Farming mailing label here and mail the whole form to:

LANCASTER FARMING,
P.O. Box 609, Ephrata, Pa. 17522
Phone: 717-626-1164 or 717-394-3047

PLEASE SEND LANCASTER FARMING:
(Check Appropriate Boxes)

- \$19.75- 1 YEAR
- \$37.50- 2 YEARS
- \$30.00-1 YEAR
- \$58.00- 2 YEARS

- NEW SUBSCRIPTION
- RENEWAL

NAME _____

ADDRESS _____

CITY _____ STATE _____

ZIP + 4 _____ COUNTY _____

NON-REFUNDABLE