



Produce Markets

Phila.

Vegetable Market

PHILADELPHIA Terminal

Prices as of 21-JUL-93

VEGETABLES ---ARTICHOKES: OFFERINGS LIGHT ctns CA 24s 16.00 36s 16.00 ---ASPARAGUS: MARKET ABOUT STEADY 12 lb ctns bchd MX 12s exlge 18.00-20.00 12s lge 18.00-20.00 12s std 21.00-22.00 ---BEANS: OFFERINGS LIGHT buctns/crts PA Round Green Type 8.00-10.00 one lot few 6.00 TN Round Green Type fr appear 8.00-9.00 ---BEETS: MARKET ABOUT STEADY crts bchd NJ 12s 6.00 bubkts NJ 12.00-14.00 ---BROCCOLI: MARKET ABOUT STEADY ctns CA bchd 14s 10.00-11.00 ---BRUSSELS SPROUTS: OFFERINGS NONE ---CABBAGE: MARKET RED TYPE HIGHER, OTHERS ABOUT STEADY 1 3/4 buctrs & 50 lb ctns CD Red Type med 15.00 NJ Round Green Type med 9.00 few hgr Red Type med 15.00 OH Round Green Type med 9.00 VA Round Green Type med 9.00-10.00 50 lb sks NY Round Green Type lge 10.00 40 lb ctns CD Savoy Type med 8.00 ---CARROTS: MARKET ABOUT STEADY sks 48 1-lb flmbgs CA Topped med-lge 11.00-12.00 few 12.50 50 lb sks lse CA jbo 15.00 fr cond 10.00-12.00 ---CAULIFLOWER: OFFERINGS LIGHT ctns flmwrpd CA 12s 14.00-15.00 occ hgr ---CELERY: MARKET ABOUT STEADY ctns CA 2 dz 11.00-12.00 few 10.00 few 13.00 occ hgr 2 1/2 dz few 12.00-13.00 occ hgr ctns flmbgs CA Hearts 18s few 6.00-8.00 ---CHINESE CABBAGE: OFFERINGS INSUFFICIENT TO QUOTE ---CORN-SWEET: MARKET WHITE HIGHER, YELLOW ABOUT STEADY wbctns NJ Yellow 4 dz min 6.00-7.00 VA White 4 dz min 10.00 ---CUCUMBERS: OFFERINGS LIGHT WAXED UNLESS OTHERWISE STATED 1 1/9 buctns NJ sml 9.00-10.00 VA med fr cond 6.00 ctns flmwrpd CD Long Seedless med 12s 8.00-9.00 mostly 8.00 1 1/9 buctns NJ Pickles lge 6.00 bubkts MD Pickles med 15.00-20.00 ---EGGPLANT: MARKET ABOUT STEADY 1 1/9 buctns GA med 6.00-8.00 mostly 7.00 NC sml 5.00-6.00 mostly 5.00 NJ med 6.00-8.00 mostly 8.00 SC med 8.00-9.00 Ca---ENDIVE: MARKET SLIGHTLY LOWER 1 1/9 buctns NY fr cond 5.00 1 1/9 buctns/crts NJ 6.00-7.00 OH 7.00 10 lb ctns BL Witloof 15.00-16.00 ---ESCAROLE: MARKET ABOUT STEADY 1 1/9 buctns NJ 6.00-7.00 OH 7.50-8.00 1 1/9 buctns NY fr cond 5.00 OH 7.00 ---GARLIC: MARKET ABOUT STEADY 30 lb ctns AZ White fr appear col 28.50 super jbo 25.50 xjbo 22.50 CA White col 30.00 super jbo 27.00 exjbo 24.00 giant 22.50 ---GREENS: MARKET ABOUT STEADY crts bchd NJ Collard 6.00 Kale 5.50-6.00 mostly 6.00 few 5.00 Mustard 6.00 Turnip Tops 6.00 Dandelion 8.00 Swiss Chard 8.00 Rape 6.00 ctns/crts bchd PA Collard 5.50-6.00 Kale 5.50-6.00 5.50-6.00 Mustard 5.50-6.00 Turnip Tops 5.50-6.00 20 lb ctns CA Broccoli Rabe one label 22.00-23.00 MX Broccoli Rabe fr qual 12.00-14.00 ---LETTUCE-ICEBERG: MARKET LOWER ctns CA Naked 24s 16.00-18.00 mostly 18.00 Wrapped 24s 18.00-20.00 mostly 18.00 fr cond 12.00 30s fr cond 12.00 ---LETTUCE-OTHER: MARKET ABOUT

STEADY ctns CA Boston 24s 9.00-10.00 Green Leaf 24s 10.00-11.00 few 12.00 few 9.50 Red Leaf 24s 10.00-11.00 few 12.00 few 9.50 OH Boston 24s 5.00-6.00 PE AIR Ruby Romaine 10.00 baby romaine 10.00 12-qt bkts OH Bibb 6.00 2.5 lb ctns PA Red Oak Leaf 12.00 Green Oak Leaf 12.00 Lolla Rossa 12.00 PE AIR Red Oak Leaf 10.00 Green Oak Leaf 10.00 3 lb ctn ca mesculin mix 15.00 ---LETTUCE-ROMAINE: MARKET SLIGHTLY LOWER ctns CA 24s 12.00-13.00 mostly 12.00 fr appear 8.00-10.00 CD 18s 4.00-6.00 NY 24s 7.00 1.3 buctrs CA 24s 15.00-16.00 mostly 15.00 ---MUSHROOMS: MARKET STEADY 10 lb ctns PA lge 10.00-11.50 mostly 11.00-11.50 med 7.50-9.00 mostly 8.00-9.00 few 7.00 4 qt bkts PA med-lge 4.00-5.00 mostly 4.50-5.00 sml-med 3.50-4.00 3 lb ctns PA Shiitake 16.00 fr qual 13.00 ctns 10 12-oz trays flmwrpd PA 8.00-9.00 mostly 8.50-9.00 ---OKRA: NO SALES REPORTED ---ONIONS GREEN: MARKET ABOUT STEADY ctns bchd MX 48s 8.50-9.00 fr cond 7.00 ord cond 3.00 NJ 48s 9.00-10.00 OH 48s 9.00-10.00 crts bchd NJ Leeks 12s 9.00-10.00 ---PARSLEY: MARKET ABOUT STEADY crts bchd NJ Curly 60s 15.00 Plain 60s 15.00 OH Curly 60s 13.00-14.00 Plain 60s 15.00 ctns bchd CA Curly 60s 13.00 ---PARSNIPS: OFFERINGS INSUFFICIENT TO QUOTE ---PEAS GREEN: 10 lb ctns per lb CA AIR Snow Peas 2.80-3.00 Sugar Snap Peas 2.80-3.00 ---PEAS OTHER: OFFERINGS INSUFFICIENT TO QUOTE ---PEPPERS: MARKET SLIGHTLY LOWER 1 1/9 buctns/crts GA Bell Type Red exlge fr qual & cond 12.00 lge fr qual & cond 10.00-14.00 med fr qual & cond 11.00 NC Bell Type Green med 7.00-8.00 sml-med 6.00-7.00 Mxd Red And Green lge 5.00-6.00 NJ Bell Type Green exlge fr qual & cond 5.00-8.00 VA Bell Type Green exlge fr cond 7.00 lge ord-fr cond 3.00-5.00 25 lb ctns CA Bell Type Red lge 22.00-24.00 med 18.00-20.00 5 kg ctns NL Bell Type Orange lge 18.00-20.00 Red lge 14.00 few 15.00 Yellow lge 17.00-18.00 ---PEPPERS OTHER: 1/2 buctns SC Jalapeno 9.00 1 1/9 buctns/crts NC Long Hot mixed red few 14.00-15.00 NJ Cubanelles med-lge 7.00 ---RADISHES: MARKET STEADY ctns tpd 30 6-oz flmbgs MN Red 8.00 OH Red 8.00-9.00 mostly 9.00 ctns tpd 14 1-lb flmbgs MN Red 8.25 ctns bchd OH Red 24s 9.00-10.00 mostly 10.00 ---RHUBARB: OFFERINGS INSUFFICIENT TO QUOTE ---RUTABAGAS: OFFERINGS NONE ---SPINACH: OFFERINGS LIGHT 1 2/5 buctrs bchd CA Flat 24s 13.00 ctns 12 10-oz flmbgs Local Repack Savoy 10.00 ---SQUASH: MARKET LOWER 1/2 buctns NJ Zucchini sml-med 5.00-6.00 occ 7.00 few 4.00 med 4.00-5.00 Yellow Straight-neck sml-med 5.00-6.00 mostly 5.00 occ 8.00 med 4.00-5.00 10 lb ctns miniature type sc green, yellow, sunburst and patty pan 35.00 ---SWEET POTATOES: OFFERINGS LIGHT CURED 40 lb ctns NC U.S. One Jewels med 10.00 ---TOMATOES: MARKET SLIGHTLY LOWER 25 lb ctns MD Vine Ripes pink to light red xlge few 12.00 NJ Vine Ripes

pink to light red lge 7.00-8.00 few 6.00 few hias 10.00 fr qual & cond 3.00-5.00 med 4.00-6.00 mostly 4.00-5.00 fr qual or cond loas 3.00 sml 3.00 few 4.00 VA Vine Ripes pink to light red lge 7.00-8.00 85% U.S. One or Better pink to light red xlge 6.00 lge 7.00 Local Repack 85% U.S. One or Better xlge 9.50 lge 10.00 med 10.00 ---TOMATOES, CHERRY: MARKET ABOUT STEADY flts 12 1-pt bkts NJ red flmwrpd 6.00-7.50 mos 6.00 few 5.00 ---TOMATOES, PLUM TYPE: OFFERINGS LIGHT 25 lb ctns NJ red 10.00 ---TURNIPS: MARKET STEADY 25 lb sks PA Purple Top med 8.00 ---VEGETABLES OTHER: 3 kg ctns IT Radicchio 12s 9.00 NL Radicchio 12s 8.00

Southern Maryland Regional Farmers' Market

P.O. Box 144, Cheltenham, Md. 20623

July 12-July 16, 1993

GREEN BEANS: 13.50-13.75 BU.
CABBAGE: WHITE 1.00-1.25 1 1/2 BU., OTHER 1.25-3.50.
CUCUMBERS: SMALL 3.50, MEDIUM 4.50-12.00, 1 1/9 BU.
EGGPLANT: 6.50 1 1/9 BU.
SPRING ONIONS: .55-.65.
OKRA: 1.00-2.50.
PEPPERS: GREEN MEDIUM 5.50-9.00, LARGE 5.00-12.00, EX LARGE 8.50, ALL 1 1/9 BU.; HOT CAYENNE 6.50-7.00, HOT HUNG WAX 2.00.
POTATOES: WHITE 8.50-13.25 50 LBS.
SQUASH: PATTY PAN 1.75-2.00, YELLOW STRAIGHTNECK 1.00-9.00, GREEN ZUCCHINI .10-7.00, SUMMER SQUASH 5.50-8.50, ALL 1/2 BU.
CORN: .55-2.90 BULK DOZ., 6.50 5

DOZ. BOX.

TOMATOES: SMALL 1.25-6.50, MEDIUM 1.25-10.00, LARGE 2.50-11.50, EX LARGE 5.00-10.00, ALL 25 LBS.; CHERRY .95 12 PINT FLAT; ITALIAN PASTE 6.50.
CANTALOPES: ALL BULK, SMALL .10-.95, MEDIUM .10-.95, LARGE .45-1.70, MIXED SIZES .45-.75.
WATERMELON: ALL BULK, CRIMSON SMALL 1.50, MEDIUM 1.50-2.30, LARGE 2.25-3.25, OTHER, BULK SIZES SMALL .85-1.55, MEDIUM 1.00-1.80.
BLUEBERRIES: 1.30 12 PINT FLAT.
PEACHES: SMALL 1.75-3.50, MEDIUM 2.25 1/2 BU.
PLUMS: 10.50.
ANNUALS: 4-4 1/2 " POTS 1.15-3.50.

Leola Produce Auction

Leola, PA

July 20, 1993

Report Supplied by Auction

APPLES: EARLY VARIETIES 2.20-4.75 1/2 BU.
BEANS: GREEN 14.00-19.00, YELLOW 17.00-28.00, BOTH 1 1/9 BU.; LIMA 23.00-34.00 1 1/9 BU.
BLACKBERRIES: 12.50-20.00 12 PINT FLAT.
BLUEBERRIES: 12.00-20.00 12 PINT FLAT.
CABBAGE: GREEN .45-.68 HEAD, 3.75-6.50 CRATE.
CANTALOPES: SM. TO MED. .40-.70 EACH, LARGE TO EX. LARGE .65-1.15 EACH.
CUCUMBERS: 4.75-10.00 1 1/9 BU.
EGGPLANT: 6.50-11.00 1 1/9 BU.
NECTARINES: 12.00-13.50 1/2 BU.

PEACHES: 9.00-14.00 1/2 BU.
PEPPERS: GREEN SMALL TO MEDIUM 5.00-8.00 1 1/9 BU., LARGE TO EX LARGE 7.00-11.00 1 1/9 BU., HOT 4.50-7.00 1/2 BU.
PLUMS: 4.50-6.75 8 QT. FLAT, 7.00-11.00 1/2 BU.
PICKLES: SMALL TO MEDIUM 7.00-14.00 1/2 BU., LARGE TO EX LARGE 4.75-6.50 1/2 BU.
POTATOES: 7.00-14.00 1/2 BU. SMALL, 12.00-18.00 50 LBS.
RED BEETS: 3.25-5.50 15 COUNT BUNCH, LOOSE 5.00-8.50 1/2 BU.
RHUBARB: 6.25-9.00 15 COUNT BUNCH.
SQUASH: PATTYPAN SMALL 8.00-15.00 8-12 LBS.; YELLOW STRAIGHTNECK 3.25-5.25 1/2 BU.
SWEET CORN: YELLOW AND BICOLOR 1.50-2.00 DOZ., WHITE 1.75-2.65 DOZ.
TOMATOES: PLUM 4.50-9.00 25 LBS., CHERRY 6.00-10.00 12 PINT FLAT; SMALL TO MEDIUM 9.00-13.50 25 LBS., LARGE TO EX. LARGE 12.00-20.00 25 LBS.
HONEYDEW: 45-150 EACH.
WATERMELON: YELLOW BABIES .55-1.00 EACH; SUGAR BABIES .60-.95 EACH; SEEDLESS SMALL TO MEDIUM 2.00-3.75, LARGE TO EX LARGE 3.50-5.00 EACH; CRIMSON SWEET 1.45-2.50 EACH; SANGRIA 3.50-4.75 EACH.
ZUCCHINI: YELLOW 5.25-8.50 1/2 BU., GREEN 4.75-6.00 1/2 BU.
SALE DAYS MON. THROUGH SAT., 9 A.M.



477 East Farmersville Rd.
New Holland, PA 17557
(717) 355-2361

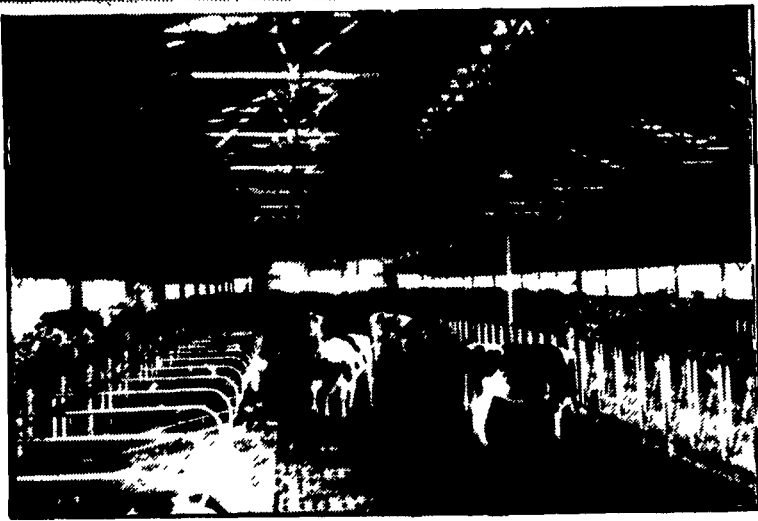

Long Core Cattle "Waffle Slats"

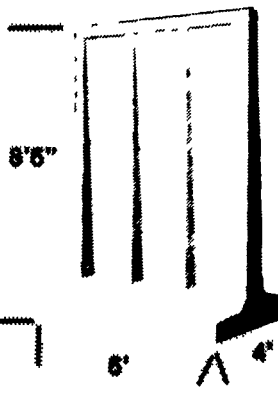

Outside T-Wall Bunker Silo Sections

Made to be Bolted Together. Can be Dismantled and Reinstalled Easily.

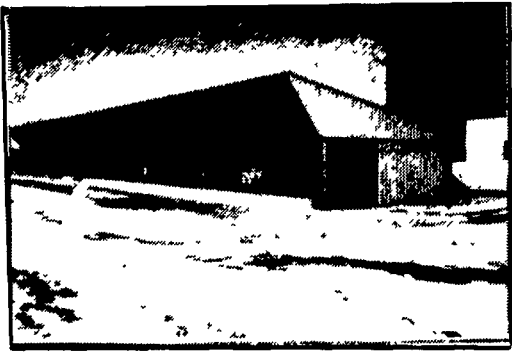

Slatted Heifer Barn

NEW SIZE

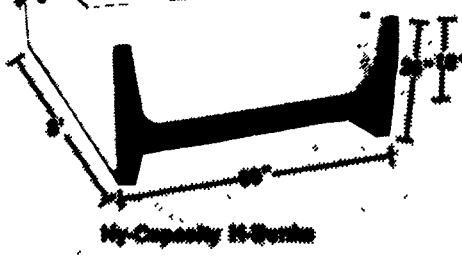

Net Capacity 15-20 tons

Ends Sections Available For Feed Bunks

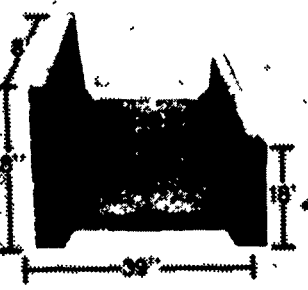

J-Bunks

Give us a call for more information on how we can help you.



B&M FISHER'S PAINTING & FISHER'S PAINT OUTLET STORE

QUALITY PAINTS @ REASONABLE PRICES

- ALL TYPES OF INTERIOR & EXTERIOR PAINTING
- SANDBLASTING ■ ROOF COATING
- RESTORATION & WATERPROOFING ON STONE & BRICK BUILDINGS

HOUSES - BARNs - FENCES - FACTORIES - ETC.

Specialists In Sand Blasting/Spray Painting Farm Buildings, Feed Mills, Roofs, Tanks, Etc. With Aerial Equipment

4056A Newport Rd., Kinzers, PA 17535 717-768-3239
On Rt. 772 Across From Pequea Valley School

*Brush, Roll Or Spray - We'll Do It Either Way
For Jobs Large Or Small - Our Men Will Do It All*