

Steel And Aluminum

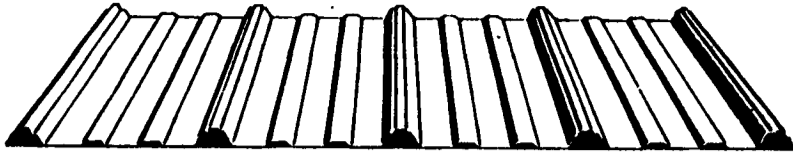

Specialists in metal roofing and siding. Special in price, quality and service. Please call this number: 1-800-325-1267 Thank you!

Metal Roofing & Siding Co

987 Valley View Rd., New Holland, PA 17557
(717) 354-2728

Top Brand Names, Low Dollar Steel And Aluminum



Super Panel - 26 Gauge

26 & 29 Gauge

- Painted, Galvanized & Galvalume
- Large quantity roofing doors, windows & trim in stock

We Delivery Anywhere
IN
PA, MD, NJ, DE,
NY, VA, W VA

Call 1 (800) 964-1550 Anytime (215) 384-5942

Reuben Graber Home: (215) 383-5274

CALN DOOR & SUPPLY

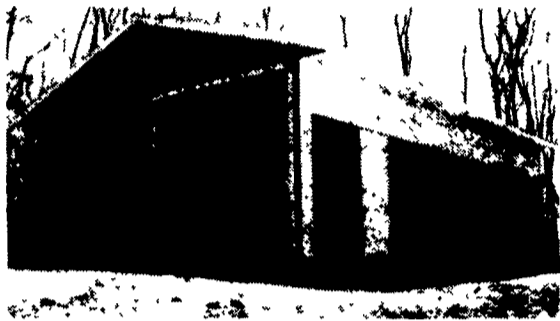

POLE BUILDINGS

CUSTOM DESIGNED & ENGINEERED

- COMMERCIAL AGRICULTURAL RESIDENTIAL
- HORSE BARNs • ARENAS • GARAGES
- IMPLEMENT SHEDS

BYLER
CONSTRUCTION
Dennis E. Byler

FREE ESTIMATES

717-866-6302

Rural Economy

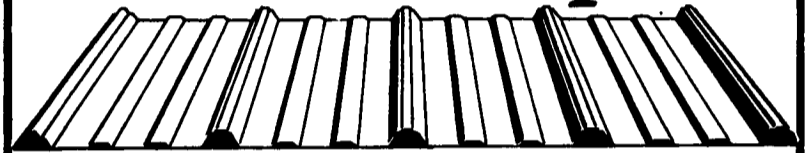

Cost-efficient Centurydrain™ roofing and siding is on some of the best looking buildings in the country.

Build with Centurydrain roofing and siding and you've built a money-wise structure. Full-hard, high tensile galvanized steel, and an exclusive drain channel for a dry interior give you a building that'll handle years of hard duty and hard weather. Good looking, too. Crisp lines and plenty of bright, long-lasting colors make Wheeling Centurydrain as handsome as it is economical.

A.B. MARTIN ROOFING

150 Slate Road, Ephrata, PA 17522
(215) 445-6885 (717) 354-5076

GLENWOOD METAL FORMING

809 Glenwood Dr., Ephrata, PA 17522

FAX

717-733-9590 - 1-800-582-9956 - 717-738-4988

MANUFACTURERS OF METAL ROOFING AND SIDING PANELS

WITH CUT TO LENGTH LINE IN 36" WIDTH

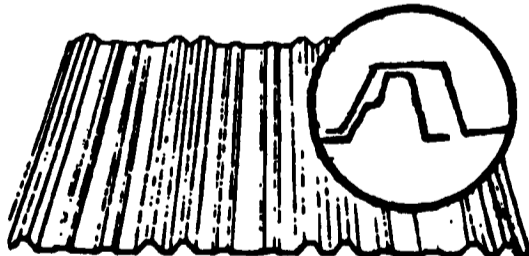

29 Ga. Galvanized
26 Ga. Galvalume
.024 Mill Finish Alum.

29 Ga. Painted
26 Ga. White
29 Ga. 304 Stainless Steel

24 Ga. Standing Seam Roofing

In Galvanized - Galvalume & Painted Commercial & Residential Panels

5 & 6" K-Style Alum. Seamless Gutters

- Pre-Hung Thermo Doors
- Agri Built Windows
- Ridgeolators
- Roofing Nails & Screws
- Sliding Door Track Trolley & Hardware
- Ridge Vents

AGRI-INC.

Custom Built Farm Buildings Designed To Your Needs



HEIFER AND CALF RAISING FACILITY



HORSE STALL BARN

Let Our Experience Work For You

- Dairy Complexes And Replacement Stock Facilities
- Horse Stall Barns And Riding Arenas
- Workshop And Machinery Storage Buildings
- Timber Column Buildings For Light Commercial



AGRI-INC. The Construction Professionals

151 E. Farmersville Rd., Ephrata, PA 17522
(717) 354-4271

Serving The Agricultural Industry For Over 25 Years

