

Southern Maryland Regional Farmers' Market

P.O. Box 144, Cheltenham, Md. 20623
 June 30-July 2, 1993
 BEANS: GREEN 2.00-8.50 BU.
 CABBAGE: 6.00.
 CUCUMBERS: MED. 8.50-9.00 1 1/9 BU., SMALL 5.00 1 1/9 BU., LARGE 4.50 BU.
 PICKLES: 3.00-6.00.
 EGGPLANT: 7.00-9.50 1 1/9 BU.
 GREEN KALE: 1.00-2.00 15 LB. BOX.
 SPRING ONIONS: 2.00-5.50.
 PEPPERS: GREEN MEDIUM 9.00-10.50 1 1/9 BU., LARGE 9.00-12.00 1 1/9 BU., EX. LGE. 12.00-13.00 1 1/9 BU.
 PEPPERS: HOT CAYENNE 9.00 1/4 BU., HOT HUNG WAX 4.00-5.50 1/4 BU., SWEET BANANA 2.00-3.00 1/4 BU.
 POTATOES: RED 7.50-9.00 1/4 BU., 6.00-9.00 BU.; WHITE 11.00-15.00 50 LBS.
 RED BEETS: 5.00-10.00.
 SQUASH: PATTYPAN 5.00-8.50 1/4 BU., YELLOW STRAIGHTNECK 5.00-9.50 1/4 BU., GREEN ZUCCHINI 1.00-6.00 1/4 BU., SUMMER 1.00-4.50.
 CORN: 1.40 DOZ.

TOMATOES: SALAD 4.00-10.50 25 LB. BOX, MED. 7.50-13.50 25 LB. BOX, LARGE 12.50-16.50 25 LB. BOX.
 CANTALOPES: MED. .95-1.35 EACH, LARGE 1.25-1.50.
 HONEYDEW: .50-.55 EACH.
 WATERMELONS: CRIMSON MED. 2.45-2.50 EACH.
 BLUEBERRIES: 1.25-2.00 PINT.
 PEACHES: MED. 9.00-9.25 1/4 BU.
 PLUMS: 10.50.
 FLOWERS: 10 STEMS, FRESH 1.50.

Leinbach's Shippensburg Produce Auction

(717)532-5511
 Shippensburg, PA
 Average Prices Of #1 Produce
 July 1, 3, 5, and 6
 Open 10 a.m. Mon., Tues., Thurs. & Sat.
 Report Supplied by Auction
 APPLES: 3.00-4.50 1/4 BU.
 APRICOTS: 8.00-14.00 8 QT. FLAT.
 BEANS: GREEN 4.00-10.00 1/4 BU., YELLOW 5.00-11.00 1/4 BU.
 BLUEBERRIES: 12.00-16.00 12 PINT FLAT.
 CABBAGE: .50-1.00 EACH.
 CAULIFLOWER: .40-.60 EACH.

CANTALOPES: SM. TO LGE. .35-1.25 EACH.
 CHERRIES: BLACK 5.00-12.00 8 QT. FLAT, WHITE 5.00-9.00 8 QT. FLAT, SOUR 3.50-6.00 8 QT. FLAT.
 CORN: 1.75-2.30 DOZ.
 CUCUMBERS: 5.00-7.50 1/4 BU.
 PEAS: HULL 7.00-11.00 1/4 BU., SUGAR 8.00-18.00 1/4 BU.
 MUMS: 1.00-1.75 EACH.
 PEPPERS: 10.00-11.50 1 1/9 BU.
 PICKLES: 6.00-9.00 1/4 BU.
 PEACHES: 8.00-12.00 1/4 BU.
 PLUMS: METLEY 10.00-11.00 FLAT.
 POTATOES: NEW 5.00-9.50 1/4 BU.
 SQUASH: PATTYPAN 2.00-5.00 1/4 BU., YELLOW 2.00-5.00 1/4 BU., GREEN ZUCCHINI 6.00 1/4 BU., YELLOW 3.00-6.00 1/4 BU.
 RED BEETS: 5.00-10.50 15 BUNCH BU.
 RASPBERRIES: RED 10.00-20.00 12 QTS., BLACK 12.00-22.00 12 QUARTS.
 RED BEETS: 5.00-8.50 15 BUNCH BU.
 STRAWBERRIES: 14.00-21.00 8 QT. FLAT.
 TOMATOES: 7.50-18.00 25 LBS., 5.50-8.25 10 LBS.
 WATERMELON: MEDIUM TO LARGE 1.20-3.50 EACH.

BEDDING PLANTS: 1.00-4.00 FLAT.
 HANGING BASKETS: 1.00-4.50 EACH.
 PLANTERS: 5.00-12.00 EACH.

Leola Produce Auction

Leola, PA
 July 6, 1993
 Report Supplied by Auction
 APPLES: EARLY VARIETIES 3.50-5.50 1/4 BU.
 BEANS: GREEN 4.50-11.50, YELLOW 7.00-18.00, BOTH 1 1/9 BU.; LIMA 28.00-36.00 1 1/9 BU.; ROMA 7.50-13.50 1/9 BU.
 BLUEBERRIES: 14.00-24.00 12 PINT FLAT.
 BROCCOLI: 2.50-4.50 12-14 COUNT.
 CABBAGE: GREEN .25-.60 HEAD, 2.75-4.75 CRATE.
 CAULIFLOWER: .25-.75 HEAD.
 CUCUMBERS: 4.50-9.00 1 1/9 BU.
 CHERRIES: SOUR 4.00-8.50 8 QT. FLAT, SWEET 6.00-11.50 8 QT. FLAT.
 EGGPLANT: 9.50-14.00 1 1/9 BU.
 ONIONS: 10.00-13.50 30-35 COUNT BUNCH.

PEPPERS: 10.00-16.00 1 1/9 BU.
 PEAS: SUGAR 15.00-22.00 10 LBS., SNAP 14.00-21.00 10 LBS., HULL 14.00-22.00 1 1/9 BU.
 PICKLES: 5.00-8.00 1/4 BU.
 POTATOES: NEW RED AND WHITE 7.00-18.00 1/4 BU.
 RASPBERRIES: RED 12.00-20.00, BLACK 18.00-25.00, BOTH 12 PINT FLAT.
 RED BEETS: 2.50-7.75 15 COUNT BUNCH, LOOSE 4.75-9.50 1 1/9 BU.
 RHUBARB: 8.50-14.00 15 COUNT BUNCH.
 SPINACH: 5.50-11.50 1 1/9 BU.
 SQUASH: PATTYPAN 18.00-25.00 6-8 LB. SMALL; YELLOW STRAIGHT-NECK 2.25-3.75 1/4 BU.
 SWEET CORN: 1.10-2.10 DOZ.
 TOMATOES: SMALL TO MEDIUM 12.00-26.00 25 LBS., LARGE TO EX. LARGE 18.00-34.00 25 LBS.
 ZUCCHINI: YELLOW 2.50-9.00 1/4 BU., GREEN 1.75-5.50 1/4 BU.
 SALE TIME 9 A.M.

Philadelphia Potato & Onion

Philadelphia, Pa.
 Wednesday, July 7, 1993
 ONIONS AND POTATOES
 ---ONIONS DRY: MARKET ABOUT STEADY US#1 OR GENERALLY GOOD QUAL AND COND UNLESS OTHERWISE STATED. NEW CROP Yellow Grano CA 50 lb sks jbo 7.50-8.00 mostly 8.00 fr appear 7-7.50 fr cond 3.00-6.00 NM 50 lb sks col 9.00 jbo 7.00-8.00 mostly 8.00 med 11.00-12.00 rpr sz 10.00-11.00 TX 50 lb sks rpr sz few 11.00 Walla Walla Sweets WA 50 lb sks jbo fr cond 12.00 White CA 50 lb sks jbo ord cond 3.00-4.00 NM 50 lb sks jbo 10.00-12.00 mostly 10.00-11.00 Red CA 25 lb sks jbo 8.00-9.00 NM 25 lb sks med 7.00 TX 25 lb sks jbo few 12.00 CONTROLLED ATMOSPHERE STORAGE Yellow Granex GA 50 lb sks med 11.00-12.00 50 lb ctns jbo 28.00 mstr cntr 10 5-lb mshks med 25.00 ---POTATOES: MARKET ABOUT STEADY US#1 SZ A WASHED OR BRUSHED UNLESS OTHERWISE STATED NEW CROP Russet Norkotah CA 50 lb ctns 70s 15.00-16.00 80s 15.00-16.00 90s 13.00 100s 11.00 Round Red AL 50 lb sks 9.00-11.00 sz B 16.00 CA 50 lb sks 11.00-11.50 FL 50 lb sks 10.00-10.50 NC 50 lb ctns 9.00-10.00 50 lb sks sz B 15.00-16.00 Round White NC 50 lb sks 6.00-7.00 mostly 6.00-6.50 some 5.50 lge 10.00-11.00 mostly 10.00-10.50 VA 50 lb sks 6.50 Long White CA 50 lb ctns 11.00-12.00 OLD CROP Russet Burbank ID bld 10 5-lb sks non sz A 8.50-9.00 mostly 8.50 few 9.50 50 lb ctns 70s 16.50-17.00 mostly 17.00 80s 16.00-17.00 mostly 17.00 90s 12.00-14.00 100s 9.50-12.00 mostly 10.00-12.00 6 oz min fr qual 8.25-8.50.

Animal Housing Expo



July 13-14, 1993
 Lebanon Fairgrounds

Visit Our Display

- BARN EQUIPMENT -



LAPP Comfort Tie Stalls



The Lapp comfort tie stall was designed for the cow's comfort and easy access to the water bowl.
 Optional: Pipeline Bracket, Rear Trough Divider, Cow Trainer Bracket

Trough divider designed so that the cows do not steal the other cow's feed. Stall partition designed for easier milking. Water bowl location makes it easier for the cow to drink water.

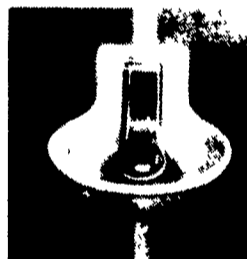

PJ5234
 Magnum Water Bowl



WLB1031
 Maxi-Flow Water Bowl



LB1086 - Splash Guard (Fits most water bowls)

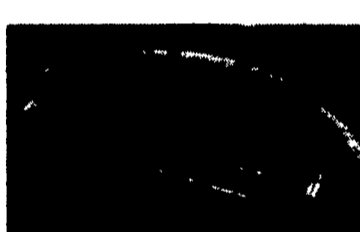

CS2100
 Water Line Kit

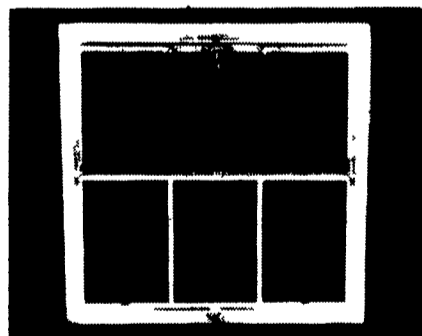

WLB1029 - 6 Lite Window (original Jamesway window)

LAPP All-Steel Galvanized Windows

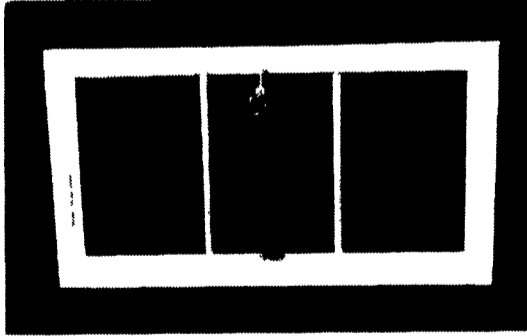

WLB1028 - 3 Lite Window



TMR MATE ELECTRIC FEED CART by J-Star
 Will Be On Display

GUTTER GRATES
 Manufactured with 5/8" square bar & 3/8" x 1 1/2" cross bars. Powder coating available. We also make custom grates.

Dealer For Paul B. Zimmerman & J-Star
 SEE US FOR COMPLETE JOB ESTIMATE ON YOUR NEXT DAIRY FACILITY

— We Will Deliver And Install —

LAPP'S BARN EQUIPMENT

5935 OLD PHILADELPHIA PIKE, GAP, PA 17527

PHONE: 717-442-8134
 WE SERVICE WHAT WE SELL
 — Radio Dispatched Trucks —



Some markets not available due to the holiday

FARMERS GRINDER SPECIAL



ONLY \$89.00

Astro Model #AP-245T
 The Right Tool — At The Right Price!

This Is Our Best Selling Grinder For Farmers & Small Shops, Etc. Ideal For Sharpening Mower Knives!

Extra Grindstones For Metal \$3.50 Ea.

Orders Under \$100.00 Add \$2.50 For UPS PA Residents Add 6% Sales Tax

BEILERS PNEUMATICS
 718 Vintage Rd., Christiansa, Pa. 17509

PROMPT SAME DAY UPS SERVICE