

Philadelphia Fruit Market

Philadelphia, Pa.

Wednesday, June 30, 1993

CITRUS FRUITS ---GRAPEFRUIT: MARKET STEADY ctns CA Red 32s 10.00-10.00 4/5 buctns FL Indian River Red 23s 8.50-10.00 some 7.50 27s 8.50-10.00 some 7.50 32s 8.50-9.00 some 7.50 36s 8.50-9.00 some 7.50 40s 8.00 some 7.50 White 27s 7.00-7.50 32s 7.00-7.50 36s 7.00-7.50 40s 7.00-7.50 48s 7.00-7.50 56s 7.00-7.50 ---LEMONS: MARKET STEADY ctns CA poor cond 95-235s 1.00 95s ord qual 14.00 115s fr qual 20.00-23.00 ord qual 15.00-16.50 140s 28.00 fr qual 23.50-26.00 ord qual 18.50-19.00 165s 18.00-19.00 165s 30.00 fair qual 23.50-26.00 ord qual 18.50-19.00 ---LIMES: MARKET STEADY 10 lb ctns MX Seedless Type 42s 7.00-7.00 48s 6.00-7.00 mostly 6.00-6.50 54s 6.00-7.00 mostly 6.00-6.50 63s 6.00-7.00 mostly 6.00-6.50 ---MISC CITRUS: OFFERINGS INSUFFICIENT TO QUOTE ---ORANGES: MARKET CA STEADY, FL LOWER ctns CA-Valencia 40s 17.50-18.00 48s 17.50 fr qual 11.50 56s 17.00-17.50 fr qual 10.00-12.00 72s 15.00-16.00 one label 16.50 fr qual 10.00-12.00 88s 14.00-14.50 fr qual 10.00-11.00 113s 10.00-13.00 fr qual 9.50-10.50 138s 11.50-12.00 fr qual 9.00-10.00 4/5 buctns FL Valencia 64s 11.00-12.00 some 10.50 80s 11.00-14.00 mostly 12.00-13.00 some 10.50 100s 11.00-14.00 mostly 12.00-13.00 some 10.50 125s 10.50-11.00 ctns 8 5-lb flmbgs FL Valencia 64s 12.00 ---TANGELOS: OFFERINGS NONE ---TANGERINES: OFFERINGS NONE ---TEMPLES: OFFERINGS NONE ---BERRIES ---BLUEBERRIES: MARKET ABOUT STEADY fits 12 1-pt flmwrpd cups NJ med 12.00-13.00 mostly 12.00 lge 13.00 ---CRANBERRIES: OFFERINGS NONE ---MISC BERRIES: OFFERINGS INSUFFICIENT TO

QUOTE ---RASPBERRIES: OFFERINGS INSUFFICIENT TO QUOTE ---STRAWBERRIES: MARKET LOWER fits 12 1-pt btkts CA lge 13.00-14.00 ord cond 2.00 med-lge 7.00-9.00 mostly 8.00 few hias 10.00 fair cond 5.00 fits 8 1-qt btkts NY med-lge 10.00 fr cond 8.00. ---MELONS ---CANTALOUPS: MARKET ABOUT STEADY 1/2 ctns AZ 12s 11.00 15s 11.00 18s 13.00 CA 9s 9.00-10.00 mostly 10.00 12s 9.00-11.00 mostly 10.00 15s 10.00-12.00 mostly 12.00 18s 12.00 20s 12.00 ---HONEYDEWS: MARKET ABOUT STEADY 2/3 ctns AZ 6s 10.00 8s 10.00 CA 4s 12.00 5s 12.00-13.00 6s 12.00-13.00 mostly 13.00 few 11.50 8s 12.00-14.00 9s 14.00. ---MISC MELONS: 2/3 ctns AZ Crenshaw 5s 10.00 6s 10.00 CA Casaba 4s 10.00 Crenshaw 4s 7.00-10.00 few 6.00 3s 7.00-7.00 5s 7.00-10.00 few 6.00 6s 7.00-10.00 few 6.00 Juan Canary 4s 10.00 ---WATERMELONS: MARKET ABOUT STEADY ctns per ctn GA Red Seedless fr qual & cond 4.50 per sweet 30-32 lb 4.50 SC Jubilee 28-30 lb 4.00 30-32 lb 4.50-5.00 TX Allsweet 33 lb lgr 5.50. ---NON-CITRUS FRUITS ---APPLES: MARKET STEADY CONTROLLED ATMOSPHERE STORAGE ctns trypk WA WAExFcy Red Delicious 72s one label 23.00 80s 21.00 88s 18.00-21.00 mostly 19.00-20.00 100s 16.00-17.00 mostly 17.00 one label 18.50 113s 17.00-17.50 125s 16.00-16.50 Golden Delicious 72s 20.00 80s 20.00 88s 18.00-20.00 100s 15.00-18.00 Granny Smith 80s 19.00 88s 19.00 100s 17.00 U.S. ExFcy Red Delicious 88s 17.00 100s 16.00 WAFcy Red Delicious 72s 14.50 80s 14.50 88s 14.50 100s 13.50-15.00 113s 13.50-15.00 mostly 14.00 125s 13.50 138s 13.50 ctns celpk NY Comb U.S. ExFcy-U.S. Fcy McIntosh 100s 16.00 120s 10.00 U.S. One McIntosh 80s 7.00-7.50 100s 7.00-7.50 120s 7.00-7.50 ctns 12 3-lb flmbgs NY U.S. One McIntosh 2 1/4" min

5.00-6.00 ---APRICOTS: MARKET STEADY 24 lb ctns CA Katy #8 21.00 #14 13.00 Patterson #8 20.00 #10 16.00-17.00 mostly 17.00 #12 14.00-15.00 mostly 15.00 Tilton #8 20.00 #10 16.00-17.00 #12 14.00-15.00 ---AVOCADOS: MARKET ABOUT STEADY ctns 2 lyr CA Hass 48s 10.00-12.00 mostly 10.50-11.00 ---BANANAS: 40 lb ctns IMPORT BOAT 11.50 fair quality 10.00 40 lb ctns bagged IMPORT BOAT 11.50 ctns institutional PK IMPORT BOAT petite 12.00 ---CHERRIES: MARKET STEADY 20 lb ctns WA WAOne Bing 10 1/2 row sz 31.00-35.00 11 1/2 row sz 21.00-22.00 23.00 12 row sz & lgr 19.00-21.00 mostly 20.00 ---FRUITS OTHER: ctns 1 lyr CA Apple Pears Hosui 16s 10.00 fits 1 lyr CA Figs Black Mission 40s 8.00-10.00 54s 8.00-10.00 60s 8.00-10.00 ctns 12 1-pt btkts CA Figs Black Mission 12.00-16.00 ---GRAPES: MARKET FLAME SEEDLESS LOWER, OTHERS ABOUT STEADY NEW CROP 22 lb ctns CA Thompson Seedless 22.00 Flame Seedless 18.00-22.00 mostly 20.00 some 17.00 MX Thompson Seedless 16.00-16.00 mostly 16.00 fr qual loas 12.00 Flame Seedless 16.00-20.00 mostly 17.00 ---KIWIFRUIT: MARKET STEADY fits 1 lyr CL BOAT 33s 4.50-5.00 36s 4.50-6.00 39s 4.50-5.00 fr cond 4.00 ---MANGOES: MARKET STEADY fits 1 lyr MX Tommy Atkins 10s 6.00-6.50 mostly 6.50 12s 6.00-7.00 mostly 6.50 14s 6.50-7.00 ---NECTARINES: MARKET ABOUT STEADY ctns 2 lyr

trypk CA California Well Matured Red Diamond 48s 15.00 25 lb ctns lse CA California Well Matured Firebrite 64 sz 13.50-14.00 80 sz 10.40-11.00 Independence 70 sz 12.00 May Diamond 64 sz 14.00 May Grand 72 sz 12.00 84 sz 11.00 Red Diamond 56 sz 16.00 64 sz 15.00 72 sz 12.00-14.00 few 11.50 occ 15.00 80 sz 12.00 Sparkling June 64 sz 14.00 72 sz 13.00 Spring Red 60 sz 12.00-13.00 64 sz 14.00 72 sz 12.00-14.00 Early Glow 96 sz 9.00 ---PAPAYA: 10 lb ctns HI AIR 10s 12.00 JM #8s 8.00 ---PRACHES: MARKET ABOUT STEADY ctns 2 lyr trypk CA California Well Matured 10.00-11.00 30s 15.00 42s 15.00 48s 10.00-11.00 50s 10.00-14.00 Redtop 48s 10.00-12.00 50s 10.00-11.00 25 lb ctns CA California Well Matured Flavorcrest 48 sz 12.00 56 sz 11.00-13.00 Redtop 48 sz 12.00 56 sz 11.00-12.00 64 sz 12.00 72 sz 11.00 38 lb ctns GA U.S. ExOne Coronet 2 1/4" up 15.00 Harvester 2 1/2" up 20.00 S/C U.S. ExOne Coronet 2 1/4" up 14.00 some 15.00 2 1/8-2 1/4" 12.00 2 1/8" up 10.00-12.00 ---PEARS: MARKET STEADY 4/5 buctns wrpd WA U.S. One D'Anjou 70s 25.00 80s 25.00 90s 25.00 110s ord cond 5.00-6.00 40 lb boxes AG BOAT Packham Triumph 90s 18.00 100s 18.00 ---PERSIMMONS: OFFERINGS INSUFFICIENT TO QUOTE ---PINEAPPLES: MARKET STEADY ctns 2 lyr DR 12s 11.00 ctns HI AIR 6s 12.00 ---PLANTAINS: OFFERINGS INSUFFICIENT TO QUOTE ---PLUMS: MARK-

ET STEADY 28 lb ctns lse CA Black Amber 2x3 sz 18.00-21.00 2x3x3 sz 17.00-20.00 mostly 17.00 3x3 sz 16.00-17.00 one label 17.00 3x4 sz 12.50-15.00 mostly 14.00-15.00 3x4x4 sz 12.50-15.00 4x4 sz 12.00-13.00 some 13.50 Black Beaut 3x4x5 sz 8.00-9.00 blue gaint 2x3 sz 20.00 2x3x4 sz 17.00 3x4 sz 15.00 Queen Rosa 3x3 sz 20.00 3x4 sz 18.00 Santa Rosa 3x4 sz 16.00-17.00 3x4x4 sz 15.00-16.00 some 18.50 4x4 sz 14.00-15.00 some 16.50 3x4x5 sz 11.00-12.00 4x5 sz 11.00-12.00 Wickson 2x3x4 sz 18.00 ---POMEGRANATES: OFFERINGS NONE ---PRUNES: OFFERINGS NONE.

New Holland Horses

New Holland Sales Stables
New Holland, PA

Monday, June 28, 1993

Report Supplied By Auction

354 HEAD. MARKET LOWER.
WORK HORSES 885.00-1015.00.
DRIVING HORSES 685.00-950.00.
RIDING HORSES 530.00-1000.00.
REGISTERED RIDING
1025.00-1175.00.
KILLERS LIGHTWEIGHT
460.00-610.00; HEAVYWEIGHT
655.00-825.00, 1 AT 925.00.
PONIES: 125.00-365.00.
LARGE PONIES 400.00-500.00.
COLTS 290.00-435.00.

EVERGREEN TRACTOR CO., INC.

NEW EQUIPMENT SPECIALS

JD 672 Hydraulic Drive Rake w/Wheel and New Tires.....\$ 3,450
JD 7240 11 Row No-Till Planter, Dry Fert., Insecticide Atch., Monitor \$26,400

TRACTORS:

AC WD w/2 Row Mtd. Picker.....\$1,500
Ferd 8000.....\$6,200
Farnall 688 Diesel Hydre Row Crop.....\$6,450

USED SKID STEER LOADERS & ATTACHMENTS:

Bobcat 642 Prepane Skid Steer Loader.....\$8,400
Bobcat 2000 Articulate Loader.....\$14,500
Beck 10,000 GVW Skid Steer Trailer, Surge Brakes.....\$1,850

DISCS AND FIELD CULTIVATORS

JD 210 14" Black Gang Disc.....\$3,850
IH 475 20" Hydraulic Wing Disc.....\$4,350
JD BWF 12" Disc.....\$1,850
JD 18" Field Finisher.....\$1,450
JD BWF 12" Disc.....\$1,450
18" Wing Field Cultivator S-Tines.....\$950
JD 235 27" Wing Fold Disc.....\$6,500

HAY & FORAGE EQUIPMENT:

JD 1 Row, Row Crop Attachment, Nice.....\$550
JD 5' Pickup Attachment
NH 1010 Bale Wagon.....\$4,350
NH 268 Baler w/Ejector
JD #30 Hydraulic Bale Ejector.....\$1,500
Heaton 1081 Mower Conditioner.....\$2,950
Owatonna 320 Stacker.....\$1,550
NH 485 12' Haybine.....\$4,850
Side Mtd. Hydraulic Drive Highway Mower.....\$1,250
JD 3 Row Row Crop Atch. 30" For Harvester.....\$4,450
NH 770 Harvester With 2 Row Wide Corn Head And Pickup.....\$4,450
IH 430 Baler w/Thrower
JD 35 Harvester With Pickup
Wheel Rake.....\$425
Heaton PT 10 Haybine.....\$950
JD 2 Row 30" Row Crop Atch. For Harvester
JD 3950 Harvester, Sharp
JD 3940 Harvester w/Pickup
JD 1209 Mower Conditioner.....\$1,650
JD 346 Baler w/#30 Ejector.....\$5,850
NI 402 Rake.....\$650
Heaton 1014 12' Hydre Swing Mower
Conditioner.....\$4,250
Wooden Bale Body w/Gear.....\$655

ROLLER HARROWS AND CULTIMULCHERS

IH #315 12' Roller Harrow.....\$2,650
Brillion 15' Cultimulcher.....\$3,650
IH 315 12' Roller Harrow

MISCELLANEOUS:

Transcraft 42' Drop Deck Trailer, Air Ride, Nice.....\$8,500
Pull Type Spin Spreader.....\$300

PLOWS-MOLDBOARD AND CHISEL:

IH #55 11 Tooth Pull Type Chisel.....\$1,850
IH 9 Tooth 3 Pt. Chisel.....\$1,650
JD 78 2500 Plow.....\$3,950
JD 1450 6-18" Semi-Mtd. Plow.....\$2,250
JD 1B Roll-Over Plow.....\$1,250
IH 9 Tooth Pull Type Chisel.....\$1,850
JD 2700 8B Auto Reset On-Land Plow.....\$7,450
JD 3200 6x18" Pull Type Auto Reset Plow.....\$3,950
JD 2500 5x18" Auto Reset Plow.....\$3,950
JD F125 3x18 Plow.....\$950
Artway 12 Ft. 3 Pt. Chisel.....\$1,850
IH 450 3-18" Auto Reset Plow 3 Pt.....\$1,450

COMBINES & PICKERS:

IH #93 Self Prop. ~~SOLD~~bine.....\$1,250
6820 Side Hll, turbe hydro, heater & air, monitor, spreader.
NI 818 combine, sharp
JD #343 3 Row 30" Corn Head.....\$3,650
JD 833 6 Row 30" Bean Head.....\$2,450
JD 153 6 Row 30" Rigid Grain Head.....\$1,850
JD 444 4 Row Wide Corn Head.....\$3,650
JD 213 Rigid Head For Side Hill.....\$2,650
NI 2 Row Wide w/Sheller.....\$1,850
6 Row 1000 PTO Stalk Shredder.....\$2,450
UFT 6 Row Stalk Shredder 1000 PTO.....\$2,450
MF 410 Gas Combine w/Platform And 4 Row Wide, Nice
JD 4400 Del. Combine, New Engine
JD 400 Grain Cart.....\$5,800

PLANTERS & GRAIN DRILLS:

JD 7000 Conservation 6 Row Liquid.....\$9,500
JD Model B 14x7 Double Disc Drill.....\$1,450
JD #300 21x7 DD Drill.....\$3,450
Oliver 13x7 Grain Drill SD w/Graze, Nice.....\$1,150
MF #43 21x7 Plain Grain Drill.....\$1,050
IH 400 4 Row Air Planter.....\$1,250
JD 7000 6 Row No-Till Planter, Dry Fertilizer.....\$7,450
JD 23x7 DD Drill w/Press Atch.....\$4,850

CULTIPACKERS

Brillion 10' w/Big Shaft.....\$650
Brillion 12' w/Big Shaft.....\$1,250
Brillion 12' Packer w/Transport.....\$1,850
JD 12' Packer.....\$1,250

ROW CROP CULTIVATORS & ROTARY HOES

JD 8 Ft. 3 Pt. Rotary Hoe.....\$650
JD RM 4 Row 30" ~~SOLD~~der.....\$1,050
JD RM 4 Row ~~SOLD~~der.....\$1,050
JD 12 Ft. 3 Pt. Rotary Hoe.....\$650

Coming In...
Cushman Work Cart
JD 1018 20' Flat Field Field Cultivator
JD 8B Semi-Mtd. Roll-Over Plow
JD 2840 w/146 Loader

Store Hours
PARTS - Mon. Thru Fri.
7:30 A.M. To 4:30 P.M.
Sat. 8:00 A.M. To Noon
SERVICE - Mon. Thru Fri.
8:00 A.M. To 4:30 P.M.

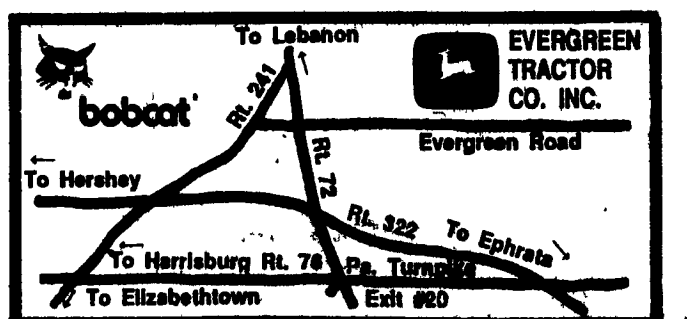

30 Evergreen Rd., Lebanon, PA; (717) 672-4641 or Toll Free 1-800-441-4430

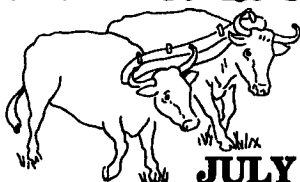

FAWN GROVE CITIZENS VOL. FIRE CO. 4TH ANNUAL OLDE TYME DAYS

JULY 9, 10, 11, 1993

Route 851 to Fawn Grove, North to Market Street
Parade Saturday, July 10th at 11:00 A.M.
Fire Company Games & Pedal Tractor Pulls Following Parade

Exhibitors Welcome Flea Market/Craft Space Available
Pit Beef Homemade Ham & Bean Soup Lots of Homemade Foods

BANDS DAILY

Friday - 6:30 P.M. - 10:00 P.M. - CABIN CREEK
Saturday - 1:00 P.M. - 4:00 P.M. - SLATE RIDGE
6:00 P.M. - 10:00 P.M. - STRAIGHT SHOT
Sunday - 10:30 A.M. - GOLDEN STREET SINGERS
1:00 P.M. - OLDE TYME DAYS CHORUS
2:30 P.M. - 6:30 P.M. - TOGETHER

Borderline Spinners Blacksmith Shop Shingle Mill
BINDING, THRESHING & BALING DEMONSTRATIONS DAILY
Broom Maker Petting Zoo Baker Fan
ANTIQUE TRACTORS, EQUIPMENT, GAS ENGINES, CARS, TRUCKS & FIRE ENGINES
Tractor & Horse Plowing Demonstrations
Kid's Games Pie Baking Contest Contests Daily

FREE ADMISSION & FREE PARKING
FOR GENERAL INFORMATION CALL: KIRK WEBB - 717-382-4216
FLEA MARKET/RAFT SPACES CALL: MARY LOU WILCOX - 717-382-4624
PROCEEDS: CITIZENS VOL. FIRE CO. BUILDING FUND

GENERATORS

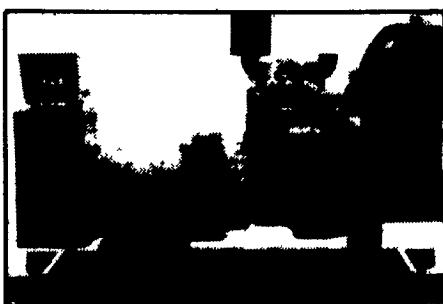

AUTOMATIC and MANUAL SYSTEMS

**DIESEL
L.P. GAS
NAT. GAS
NEW & USED**

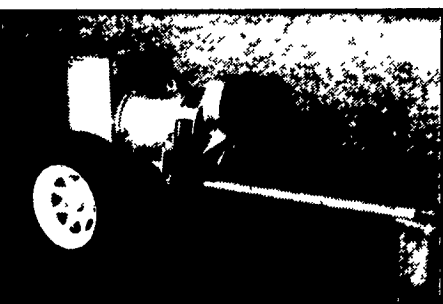

LEROY SOMER PTO ALTERNATORS

BRUSHLESS INDUSTRIAL GRADE 11 to 60 KW

READY FOR THE NEXT STORM?

For Sales and Service Call The People Who Know Generators

MARTIN ELECTRIC PLANTS

280 Pleasant Valley Rd., Ephrata, PA 17522-8620

Tel: 717-733-7968 Fax: 717-733-1981