

Virginia

Cattle & Hogs

Virginia Weekly
 Richmond, Va.
 Wednesday, June 23, 1993
 WEEKLY REVIEW IN VIRGINIA
 REVIEW OF VIRGINIA DIRECT HOGS
 FOR THE PERIOD JUNE 16-22, 1993.
 RECEIPTS FOR COUNTRY BUYING

STATIONS IN VIRGINIA FOR THE PERIOD TOTALED 1395 HEAD. RECEIPTS FOR DELIVERY TO THE PLANT (WITHIN A 30 MILE RADIUS) FOR THE PERIOD TOTALED 2187 HEAD. THE VIRGINIA DIRECT HOG MARKET FOR TUESDAY JUNE 22, CLOSED \$.25 LOWER COMPARED TO

LAST TUESDAY'S TRADING.
BARROWS AND GR S: VIRGINIA COUNTRY POINTS U.S. 1-3 220-250 LBS 45.00-47.50 LOCAL PLANT DELIVERED (30 MILE RADIUS).
 US 1-2 220-250 LBS. 46.25-46.75 FEW 47.75 US 2-3 220-250 LBS. 45.75-46.25 US 1-3 200-210 LBS. 42.75-43.25 US 1-3 210-220 LBS. 44.75-45.25 US 2-4 250-260 LBS. 43.75-44.25 US 2-4 260-270 LBS. 41.75-42.25.
SLAUGHTER STEERS AND HEIFERS 0%; SLAUGHTER COWS 22% SLAUGHTER BULLS 4%, SLAUGHTER CALVES AND VEALERS 0%; FEEDER CATTLE UNDER 600 LBS 51%, OVER 600 LBS 23% PRICE RANGES FOR VIRGINIA WEEKLY AUCTIONS SLAUGHTER CATTLE: TOTAL HEAD COUNT -- STEERS: CHOICE 2-3 1100-1200 LBS ----- HEIFERS: CHOICE 1-2 UNDER 850 LBS ----- CHOICE 1-2 1100-1300 LBS -----

SLAUGHTER COWS TOTAL HEAD COUNT 691 UTILITY & COMMERCIAL COWS 44.25-54.00.
SLAUGHTER BULLS: HEAD COUNT 123 BULLS - 1-2 900-1300 LBS 55.00-69.00 FEW 71.50 1-2 1300-1600 LBS 56.00-66.50 1-2 1600 LBS & OVER 55.00-72.25.
SLAUGHTER CALVES & VEALERS TOTAL HEAD COUNT 2 HEAD CALVES - GOOD AND CHOICE 250-500 LBS ----- VEALERS - GOOD AND CHOICE 200-350 LBS 83.50-87.00.
SLAUGHTER LAMBS TOTAL HEAD COUNT 487 (NEW CROP) SPRING CHOICE & PRIME 3-4 ----- CHOICE FEW PRIME 1-2 FEW 3 90-115 LBS 47.00-62.50 GOOD & FEW CHOICE 1-2 80-104 LBS 50.00-60.00 (OLD CROP) WOOLED CHOICE & PRIME 3-4 ----- CHOICE & FEW PRIME 1-2 FEW 3 ----- GOOD & PRIME -----.
SLAUGHTER HOGS TOTAL HEAD COUNT 65 US 1-3 200-250 LBS 41.00-44.00 SOWS US 1-3 300-500 LBS 33.00-40.00 500 LBS & OVER 30.50-41.25.
FEEDER CATTLE TOTAL HEAD COUNT FOR ALL WIEGHTS 2385 STEERS: MEDIUM 1 200-300 87.00-104.00 300-400 90.00-112.00 400-500 85.00-104.00 500-600 85.00-101.00 600-700 78.00- 96.50 700-800 77.50- 87.75 800-900 73.00-82.50 900-1100 -----.
HEIFERS: MEDIUM 1 200-300 85.00-90.00 300-400 84.00- 93.00 400-500 78.00- 92.50 500-600 79.00- 87.50 600-700 72.00- 84.50 700-800 73.00-81.00 800-900 71.50- 75.00 900-1100.
SPECIAL SLAUGHTER CATTLE SALE HELD AT FRONT ROYAL, VIRGINIA ON JUNE 17, 1993 52 HEAD SOLD STATE GRADED.
STEERS CHOICE 2-3 1150-1300 LBS 74.25-77.50 CHOICE 2-3 1350-1600 LBS 77.50-79.00.
HEIFERS CHOICE 2-3 925-1100 LBS 71.75-74.75 CHOICE 2-3 1100-1450 LBS 73.00-79.00.
SPECIAL SLAUGHTER CATTLE SALE HELD AT STAUNTON, VIRGINIA ON JUNE 15, 1993 188 HEAD SOLD STATE GRADED.
STEERS CHOICE 2-3 1000-1150 LB 72.75-79.00 CHOICE 2-3 1150-1300 LB 71.50-77.10 CHOICE 2-3 1300-1450 LB 73.50-80.50 SELECT 2-3 1000-1200 LB 68.00-72.50.

HEIFERS CHOICE 2-3 950 LBS & UNDER 66.75-70.00 CHOICE 2-3 950-1100 LB 69.10-74.25 CHOICE 2-3 1100-1300 LB 66.75-73.50 SELECT 2-3 850-11-- LB 64.00-68.00.

North Virginia

Southside (Blackstone), Va.
 Wednesday, June 23, 1993

PRICES BASED ON IN WEIGHTS.
SLAUGHTER CATTLE 45 HEAD.
SLAUGHTER COWS 37 HEAD COWS CUTTER & BONING UT. 1-3 44.00- 46.50 HIGH DRESSING 48.50 - 52.50 BREAKING UT. & COMM. 2-4 43.50 - 47.50 HIGH DRESSING 48.00 - 54.00 CANNER AND LOW CUTTER 1-2 41.50 - 47.00.
SLAUGHTER BULLS 8 HEAD BULLS Y.G. 1-2, 900-1300 LB. 59.00 Y.G. 1-2, 1300-1600 LB. 60.00 - 62.75 Y.G. 1-2, 1600 LBS. & OVER 64.00 - 68.00.

LAMBS TOTAL RECEIPTS 17 HEAD SLAUGHTER LAMBS 6 HEAD NEW CROP CHOICE FEW PRIME 1-2 FEW 3 99 LBS 54.50 FEEDER LAMBS 11 HEAD CHOICE AND FANCY, 70-85 LB. 55.00.

FEEDER CATTLE 203 HEAD STEERS 52 HEAD MEDIUM 1 LARGE 1 SMALL 1 400-500 94.00-101.50 94.00-101.50 86.00- 93.50 500-600 93.50-97.50 93.50- 97.50 - 600-700 86.00- 93.50 86.00- 93.50 - HOLSTEIN STEER MED & LARGE 2 - 21 HEAD 900-1100 58.50-63.75

HEIFERS 80 HEAD MEDIUM 1 LARGE 1 SMALL 1 MED & LARGE 2 300-400 94.25-107.00 94.25-107.00 79.50- 88.50 - 400-500 85.00- 92.00 85.00- 92.00 77.00-82.50 75.00- 88.50 500-600 79.75- 90.00 79.75- 90.00 - - BULLS 50 HEAD MEDIUM 1 LARGE 1 SMALL 1 MED & LARGE 2 300-400 96.00-107.00 96.00-107.00 88.00- 90.50 - 400-500 91.50- 98.00 91.50- 98.00 87.00- 89.50 88.50- 90.00 500-600 80.50- 90.00 80.50-90.00 - - COWS RETURNED TO FARMS 11 HEAD - M&L-1&2, 3-6 YRS 700-1000 LBS \$46.75-57.50 PER CWT. COWS WITH CALVES AT SIDE 2 PAIR - M-2, 8-10 YRS OLD 950-1000 LBS WITH CALVES 60-120 LBS \$660.00-780.00 PER PAIR. BRED HEIFERS 7 HEAD - M-1, 700-900 LBS \$60.00-62.50 PER CWT.



ATTENTION FARMERS:



Supplement Your Present Farm Income

Commercial Layer Contracts Available
 Good Long Term Investment

Available For These Pennsylvania Counties:
 Schuylkill, Adams, Franklin, York,
 Cumberland & Fulton

There Is An Immediate Need For A New Pullet House In Adams or Franklin County

For Information Call Art or Doug At 717-393-5807



255 Plane Tree Drive
 Lancaster, PA 17603
 (717) 393-5807

IF IT'S WORTH YOUR INVESTMENT, TRUST IT TO HERSHEY

SHIRK EXCAVATING, INC.

Fleetwood, Pa.

(215) 944-0940



Agricultural	Commercial	Residential
Conservation Work	Site Preparations	Septic Systems
Land Clearing	Parking Lots	Driveways
Ponds	Streets	Basements
Manure Storage	Storm Sewers	Top Soil
Building Excavations	Trucking	Final Grading

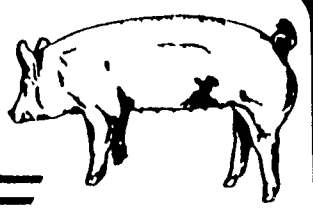
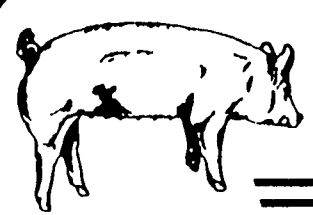

EXCELLENT FINISHING CONTRACT OPPORTUNITIES AVAILABLE

New 9 Room, 2250 Head Finishing Facility

For **PRO GENETICS** Gilts

- Excellent Cash Flow & Contracts Available
- 125 Gilts Per Week

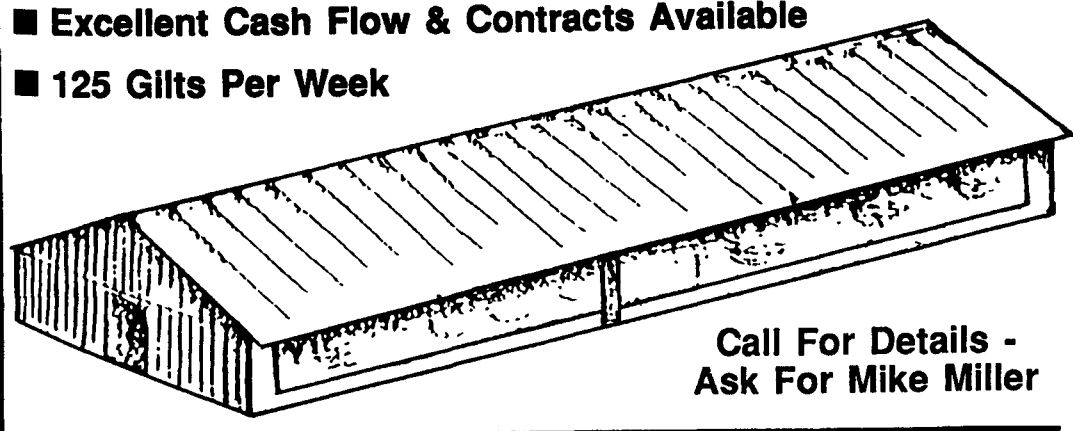

Call For Details - Ask For Mike Miller

1-800-468-5524

(717) 367-1525

419 West High St., Elizabethtown, PA 17022

GENERATORS

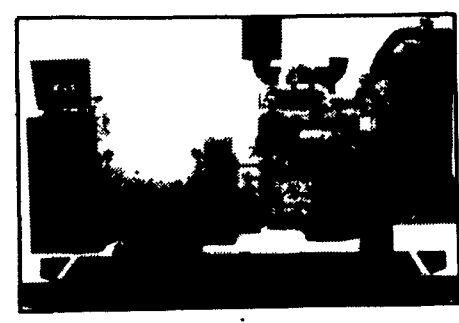

AUTOMATIC and MANUAL SYSTEMS

DIESEL
 L.P. GAS
 NAT. GAS
 NEW & USED

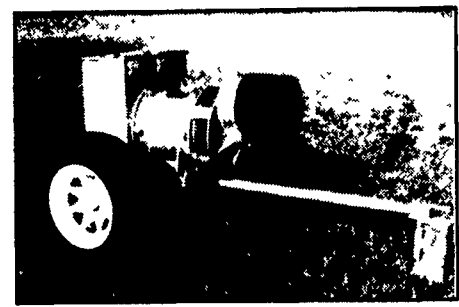

LEROY SOMER PTO ALTERNATORS

BRUSHLESS
 INDUSTRIAL GRADE
 11 to 60 KW

READY FOR THE NEXT STORM?

For Sales and Service Call The People Who Know Generators

MARTIN ELECTRIC PLANTS

280 Pleasant Valley Rd., Ephrata, PA 17522-8620
 Tel: 717-733-7968 Fax: 717-733-1981