

House

**You're Invited
Free Refreshments!**

**LOWREESTALL DAIRY COMPLEX
BERN. ROHRER FAMILY FARM
Lancaster, PA**

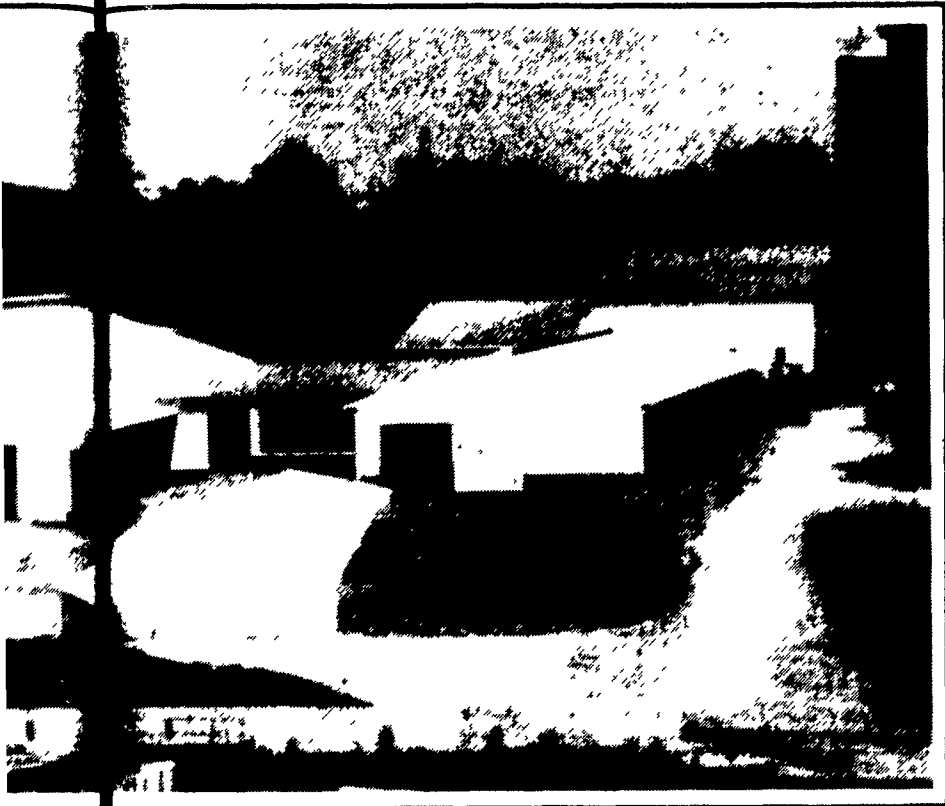

Features:

MILKING FACILITY

- Radiant In Floor Heating System by Brubaker Inc. In Parlor & Milkhouse
- Milking Parlor Wing With Bou-Matic Automatic Exit Lane Sort Gates and Work Chute
- Double 20 Milking Parlor with Bou-Matic Herringbone Xpressway Stalls
- Bou-Matic Heavy Duty Crowd Gate
- Bou-Matic 2045 Agri-Comp Computer w/Automatic Identification
- Bou-Matic Opti-Flow Variable Speed Milk Pumps
- 5000 & 6000 Gallon Mueller Bulk Milk Tanks
- Mueller Plate Cooler with Recycling Water System
- Treatment Area with Controlled Group Loading Chute and Springer Area with Access to Individual Maternity Pens Adjacent to Holding Area

Directions

From Route 30 Prospect Road Exit, South On Prospect Road To Charlestown Road, Turn Right - First Farm On Right.

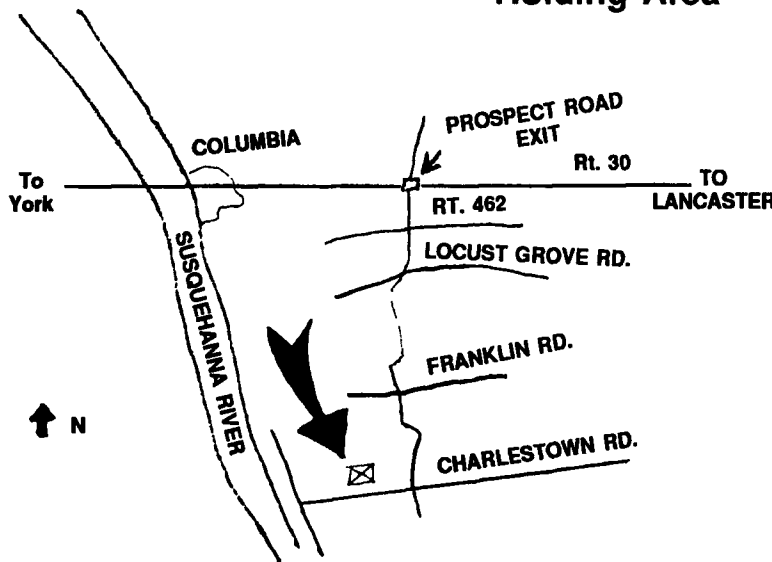

477 East Farmersville Rd.
New Holland, PA 17557
(717) 355-2361

- H & J Bunks
- Concrete Hog Penning
- Hog & Cattle Slat
- Concrete Post & Beams
- Bunker Silos

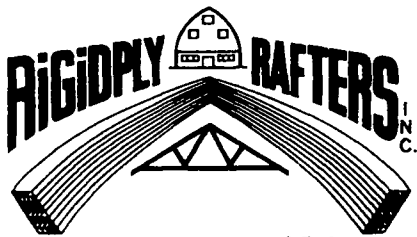

717-866-6581

10 E. Linden St., Richland, PA 17087
The home of quality products for new or renovated facilities



**Allen Kreider
Electric, Inc.**

HEAT • LIGHT • POWER
ENERGY MANAGEMENT SYSTEMS

139 SUPERVISORS ROAD (717) 872-7010
LANCASTER, PA 17603

COMPUTER BASED FARM VENTILATION SYSTEMS
"THE INFORMATION SYSTEM"

Rufus Brubaker Refrigeration
and
MUELLER
Dairy Farm Equipment
A First Class Team . . . Together 20 Yrs.

Southern Service Center
468 Dry Wells Rd
Quarryville, Pa
717-786-1617
Vic Leminger

MAIN OFFICE
1048 North Pennyn Rd.
Manheim, Pa. 17545
717-665-3525
Ken or Ed Brubaker

Northern Service Center
RD 1, Box 199
Myerstown, Pa
717-933-4711
Ken Kopp

Brubaker
INC.

'Since 1945'

104 ROHRERSTOWN RD.
LANCASTER, PA 17601

TELEPHONE
(717) 299-5641

- MECHANICAL CONTRACTING
- ELECTRICAL CONTRACTING
- HEATING & AIR CONDITIONING
- WATER CONDITIONING
- REGISTERED PLUMBING
- EXCAVATING

GENERATORS

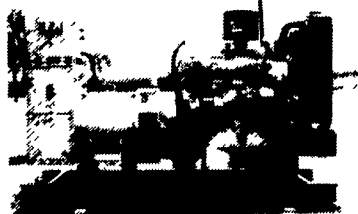

DIESEL
L.P. GAS, P.T.O.
NEW & USED

SPECIALIZING IN
COMPLETE AUTO
START STANDBY
POWER SYSTEMS

For Sales and Service Call The Manufacturer

MARTIN ELECTRIC PLANTS
280 Pleasant Valley Rd., Ephrata, PA 17522-8620
Tel: 717-733-7968 Fax: 717-733-1981



Atlantic Dairy Cooperative

Southampton, Pennsylvania
(215) 322-0200