

Public Auction Register

Closing Date Monday 5:00 P.M.
of each week's publication

WED. JUL. 28 - 9AM Quilt & Craft, A&C Diffenbach Auction Inc. 100 W. Jackson St., New Holland Alan Diffenbach, auct.

SAT. JUL. 31 - 8:30AM, Valuable Real Estate, Antiques, Household Goods & Tools. Located At 1033 Lebanon Road Manheim, About 2 Miles North Of Manheim Off Route 72. Sale By, Mabel K. Moyer. Donald Groff Aucts.

AUGUST

MON. AUG. 2 - 10AM Gainesville (Wyoming Co) New York Don and Kathy Meyer Complete Potato Farm Dispersal. Pirrung Auctioneers, Inc. Wayland, New York 716-728-2520.

MON. AUG. 2 - 6:30 PM Wholesale Furniture, A&C Diffenbach Auction Inc. 100 W. Jackson St., New Holland. Alan Diffenbach, auct.

WED. AUG. 4 - 6:30 PM Winross Truck & Toys, A&C Diffenbach Auction Inc. 100 W. Jackson St., New Holland. Alan Diffenbach, auct.

FRI. AUG. 6 - 7PM, Horse Sale. Located At New Holland Sales Stables, Inc., New Holland, Pa.

SAT. AUG. 7 - 8AM, Real Estate, Antiques, Furniture, Household Goods, Dishes, Guns, Tools, Tractors, Farm Machinery, Chevy Pickup Truck & Lumber. Located At 325 Cabin Hollow Rd., Dillsburg, Pa 3 1/2 Miles South On Rt. 74 From Dillsburg, Pa. Or Approx. 18 Miles North On Rt. 74 From York, Pa. Signs Posted. Estate Of Merle Cook. Little Ike Eichberger Auct.

SAT. AUG. 7 - 9:30AM, 75 Acre Farm, Farm Machinery, Antiques. Owners, John R Zachary & William B. Zachary. Steve & Steve Jr. Petersheim, Auct.

FRI. AUG. 13 - 9AM Farm Equipment & Supplies, A&C Diffenbach Auction Inc. 100 W. Jackson St., New Holland. Alan Diffenbach, auct.

FRI. AUG. 13 - 1:30PM, State Graded Feeder Pig Sale. Located At Carlisle Livestock Market, Inc., Exit 13, South Off I-81, Left Onto Alexander Spring Road. 717-249-4511.

SAT. AUG. 14 - Arnold's Hog production sale, Lebanon Area Fairgrounds. Harry H. Bachman, auct.

SAT. AUG. 14 - Real Estate, 1/2 Acres, Personal Property. Located 1023 Beam Rd., Denver (Brecknock Twp.), Kline-Kreider-Good Aucts. Sale By, Elizabeth G. Nolt (Mrs. Edwin W. Nolt).

WED. AUG. 18 - Tested boar sale, State College, Pa. Harry H. Bachman, auct.

SAT. AUG. 21 - 11AM Sharp. Horse Sale, Draft, Driving And Mules. Located At 834 Wallace Rd., New Holland, Pa. Owner, Mel Hoover. Abe Diffenbach, Auct.

FRI. AUG. 27 - Lebanon Co. Holstein Club Sale, Lebanon Area Fairgrounds, Harry H. Bachman, auct.

FRI. AUG. 27 - 1:30PM, State Graded Feeder Pig Sale. Located At Carlisle Livestock Market, Inc., Exit 13, South Off I-81, Left Onto Alexander Spring Road. 717-249-4511.

TUE. AUG. 31 - 10AM Tractor Auction (Antique & Modern), A&C Diffenbach Auction Inc. 100 W. Jackson St., New Holland. Alan Diffenbach, auct.

Dairy and Livestock Sales

SEPTEMBER

FRI. SEPT. 3 - 7PM, Horse Sale. Located At New Holland Sales Stables, Inc., New Holland, Pa.

FRI. SEPT. 3 - 9AM, Fall Machinery Sale. Located Belleville Livestock Market, Belleville, Pa. For More Information Call, Eugene Glick.

FRI. SEPT. 10 - 1:30PM, State Graded Feeder Pig Sale. Located At Carlisle Livestock Market, Inc., Exit 13, South Off I-81, Left Onto Alexander Spring Road. 717-249-4511.

SAT. SEPT. 11 - Pa. Yorkshire Asso. Fall show & sale - Lebanon Area Fairgrounds. Harry H. Bachman, auct.

SAT. SEPT. 18 - Pride of York Co. Club pigs and breeding stock - York Fairgrounds, Harry H. Bachman, auct.

PUBLIC SALE

1.63 ACRE BUILDING LOT WOODED — REAL ESTATE MT. AIRY, CLAY TOWNSHIP MON., JUNE 14, 1993 At 7 P.M.

Located along West Girl Scout Rd., Clay Township, Lancaster Co., Pa. Directions: Rt. 322 West of Ephrata, turn onto Durlach Rd. at Horst Auction Center, continue to Mt. Airy, turn right onto Church Rd., left onto W. Girl Scout Rd. Lot Size: 200' frontage x 355'. Inspection call 733-0702 or 738-0379. No Out Of State Checks Unless Accompanied By A Current Bank Letter Or Prior Arrangement With Auction Service.

TERMS BY JAMES N. GOOD

HORST AUCTS.

AU438L
T. Glenn (717) 858-1331 - (717) 738-3080
Timothy G. Fax # (717) 738-2132
Thomas A. "VOICES OF EXPERIENCE"

PUBLIC AUCTION

OF REAL ESTATE SATURDAY, JUNE 12, 1993 11:30 A.M.

LOCATED: In Lower Windsor Township on Old Commons Road, take Manor Road off Frysville/Windsor Road East follow to Winters Road, turn left and than left on Old Commons Road to property on right, approx. 1 mile, Watch for Signs.

1.7 Acres of land improved with a mobile home with add-on addition, having kitchen, living room, family room, 4 bedrooms, bath, full basement, Oil hot air furnace, frame 2 story garage, barn and other out-buildings, lot is wooded. TERMS: 10% down, balance in 60 days. Open for inspection 2 hours prior to sale.

SELLER: Being Sold By Court Order To Divorce Master Morrison B. Williams Gregory Peters & Donna (Peters) Dill

AUCTION CONDUCTED BY: Rentzel's Auction Service Emigsville, PA 764-6412 PA Lic. #761

ESTATE SALE

OF 2 PARCELS OF REAL ESTATE 94 Ac Farm and lot w/1/2 Story Home SATURDAY, JULY 10 - 12:00 NOON

Both parcels are located approx. 3 mi. north of McAllisterville, Juniata Co., along Route 35, near the East Juniata High School.

PARCEL I- This 94 ac farm located in Fayette Twp., offers endless potential to the AGRICULTURIST as well as to the DEVELOPER. There is approx. 80 acs. tillable, 2 streams thru property and a lg. bank barn. The 2 sty. country style, frame farmhouse has a kitchen w/dining area, dining room, lg. living room, full bath and 4 bedrooms. Home is in good repair. Property was recently surveyed and has approx. 900 ft. of dbl. road frontage.

PARCEL II- has a 1/2 sty frame home w/ alumn siding, a one car garage, and a paved driveway, on a .886 ac. lot w/mature trees and a nice stream along the bank boundary. The home has a family room, kitchen w/dining area, living room, 2 bedrooms and bath on the 1st floor and 2 bedrooms w/ample storage area on the 2nd floor. Located in a nice residential area. BE SURE TO CHECK BOTH OF THE ABOVE PARCELS OUT ON ONE OF THESE.

SHOW DATES: June 12 & 19 from 10 a.m. to 2 p.m. or Ph. 717-463-2986 for an appt. for pictured brochure, contact Auction Service.

TERMS: 10% down at time of sale, bal. in 60 days, other terms at sale.

THE MARGARETHA J. SCHELL ESTATE Robert L. Schell, Harold W. Schell Lloyd Schell, Co-Excs. Daniel F. Clark, Atty.

LONG'S AUCTION SERVICE PH. 717-527-2405 OR 4458 AU001702L

Also Selling Antiques And Household Items At 10:00 A.M.

Complete and Total Dispersion of the Legendary

ROCKY FORGE ANGUS HERD Saturday, June 12, 1993

11 a.m., at the farm, near Hagerstown, MD on the Pennsylvania/Maryland state line.

★ Selling 200 Head ★

Featuring The Get, Service And Sale Of- Ramseys Lonesome and Mountain Valley Star Proof

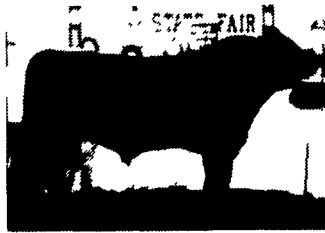

Ramseys Lonesome

BIRTH WEIGHT	WEANING WEIGHT	MATERNAL MILK	COMB	YEARLING WEIGHT				
EPD ACC	EPD ACC	EPD ACC	VALUE	EPD ACC				
+5.9	31	+33	26	+9	15	+26	N/A	N/A

Show Winnings

1992 Dixie National, Reserve Intermediate Champion
1992 Eastern National, Grand Champion
1992 Maryland State Fair, Grand Champion
1992 Pennsylvania Breeders Show, Grand Champion
1992 Ohio State Fair, Reserve Senior Champion
1992 West Virginia State Fair, Reserve Senior Champion

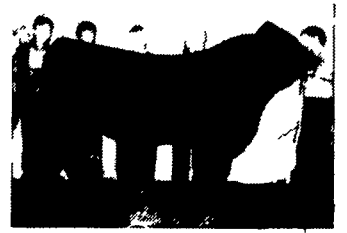

Mountain Valley Star

Show Winnings

1992 Ohio State Fair, Reserve Grand Champion
1992 Pennsylvania Farm Show, Reserve Grand Champion
1992 Maryland Breeders Show, Grand Champion
1992 West Virginia State Fair, Reserve Junior Champion
1992 Eastern National, Reserve Junior Champion
1992 Pennsylvania Farm Show, Grand Champion

FLASH!

The ENTIRE ROCKY FORGE nationally recognized show herd SELLS!

THE ROCKY FORGE COW HERD... one of the best in the breed today! A heavy concentration of top performance females, rich in the best of Pine Drive Big Sky blood will sell along with daughters of Leachman Prompter, TC Stockman, Pine Drive Big Sky, Genetics Yukon Jack, Hoff Hi Spade 491, GDAR Rito 5130, Premier Lotto, Rito 2100 GDAR, LLB Gambler, Scotch Cap, PS Sasquatch 904, V DAR New Trend 315, R&J Milky Way 1406, ROR Royalty and R&J Maxima.

RF ROCKY FORGE FARM

Dr. & Mrs. J.M. Wiesenbaugh • (301) 797-4078
Mailing address: Rt. 5, Box 260 • Hagerstown, MD 21740
7781 Lyons Farm Road • Waynesboro, PA

For your free Rocky Forge catalog, contact anyone in the office of the Sale Managers, TOM BURKE / DICK BECK, AMERICAN ANGUS HALL OF FAME, at the WORLD ANGUS HEADQUARTERS, Smithville, MO 64089. (816) 532-0811.

★ ★ ★ PUBLIC AUCTION ★ ★ ★

★ Valuable Real Estate★ Saturday, June 12 - 12 Noon★ 11 Acres In Warwick Township



One Of The Most Spectacular Views in Lancaster County!

• Overlooking the beautiful Hammer Creek Valley. Zoned R-2. Ideal for your dream home/farmette/houses, etc. - Subdivision possible.

• Directions: Rt. 501 north, right on Owl Hill, straight ahead on Pierson Rd., left on Rothsville Rd., right on Clay Rd. for 3 miles (m/l), left on Lincoln Rd., property on right, 1/2 mile from Brunnerville.

Information on site or call Auctioneer - 898-7772 or Owner - 626-7241

BURNELL L. BUCHEN AUCTION SERVICE AU #1246