



Philadelphia Fruit Market
Philadelphia, Pa.

Wednesday, June 2, 1993

CITRUS FRUITS ---GRAPEFRUIT: MARKET STEADY 4/5 buctns FL Indian River Red 23s 7.00 27s 7.00-9.00 mostly 7.00 fr qual 6.00 32s 7.00-9.00 mostly 7.00 fair qual 6.00 36s 7.50-8.50 mostly 7.50 fair 9.00 40s 7.00-8.50 mostly 7.50 fair qual 6.00 48s 7.50-8.50 mostly 7.50-8.00 56s 7.50-8.00 fair qual 6.00 White 23s 6.00 32s 7.00 36s 7.00 Interior White 27s 5.00 8 5-lb flmbgs FL Indian River Red 36 sz 10.00 40 sz 10.00 ---LEMONS: MARKET STEADY ctns CA 95s few 22.00 fr qual few 16.5 ord qual few 12.50 115s 22.00-24.50 fr qual 18.50-21.00 140s 24.50-26.00 few high as 28.00 fr qual 21.50-24.50 mos 21.50-22.00 ord qual 18.50-19.00 165s 26.50 few 30.00 fair qual 21.50-24.50 ord qual 18.50 200s 22.00 fr qual 20.00 few 21.00 ord qual 18.00 ---LIMES: MARKET STEADY 10 lb ctns MX Seedless Type 42s 4.00 48s 3.50-4.00 mostly 4.00 54s 3.50-4.00 mostly 3.50 63s 3.50-4.00 mostly 3.50 ---MISC CITRUS: OFFERINGS INSUFFICIENT TO QUOTE ---ORANGES: MARKET

STEADY ctns CA Navel 56s 14.00 fair qual 12.00 72s 14.00-14.50 fair qual 12.00 88s fair qual 12.00 113s fr qual 12.00 Valencia 40s 12.00 56s 14.00 fr qual 10.50 72s 14.00 few 15.00 fr qual 9.50-10.50 88s 13.00-14.00 fr qual 10.50 113s 12.00-13.50 fr qual 10.00-11.00 mostly 10.00-10.50 138s few 12.00 fr qual few 10.50 4/5 buctns FL Valencia 64s 9.50 80s 7.50-9.50 few 7.00 100s 7.50-8.50 few 7.00 125s 7.00-7.50 mostly 7.50 ctns 10 4-lb flmbgs FL Valencia 80s 10.00-11.00 100s 10.00-11.00 ---TANGELOS: OFFERINGS NONE ---TANGERINES: OFFERINGS NONE ---TEMPLES: OFFERINGS NONE. **BERRIES ---BLUEBERRIES:** MARKET LOWER flts 12 1-pt flmwrpd cups NC med-lge 14.00-16.00 fr appear low as 12.00 ---CRANBERRIES: OFFERINGS NONE ---MISC BERRIES: flts 12 6-oz flmwrpd cups CA AIR Blackberries ord-fair cond 1.00-10.00 GU Blackberries 15.00 ---RASPBERRIES: MARKET ABOUT STEADY flts 12 6-oz cups flmwrpd CA Red one label 24.00 via air ord-fr cond 1.00-10.00 ---STRAWBERRIES: MARKET HIGHER flts 12 1-pt bkts CA lge 14.00-15.00 med-lge 11.00-14.00 mostly 12.00 fr cond 5.00-6.00 NJ med-lge 9.00 flts 8 1-qt bkts

NJ lge 12.00 med 10.00-10.50 8.00-8.80. **MELONS ---CANTALOUPS:** MARKET LOWER 1/2 ctns CA 12s 10.00-13.00 mostly 10.00-12.00 15s 10.00-13.00 few 14.00 occ 15.00 18s 10.00-13.00 mostly 10.00-12.00 23s 10.00 MX 12s fr cond 6.00 15s fr cond 5.00-8.00 TX 9s few 9.00-10.00 12s 8.00-10.00 mostly 8.00 15s 8.00-10.00 few high as 12.00 18s 8.00-11.00 mostly 10.00 few high as 12.00 23s few 10.00-11.00 ---HONEYDEWS: MARKET ABOUT STEADY 2/3 ctns CA 5s 9.00-10.00 mostly 9.00 6s 9.00-10.00 mostly 9.00 8s 8.00-9.00 mostly 8.00 MX 5s 8.00-9.00 6s 7.00-8.00 8s 6.00-8.00 TX 5s 9.00-10.00 mostly 9.00 6s 9.00-10.00 8s 8.00-9.00 mostly 8.00 9s 7.00-8.00 mostly 7.00 ---MISC MELONS: OFFERINGS INSUFFICIENT TO QUOTE ---WATERMELONS: MARKET STEADY ctns per ctn TX Sangria 3s 18.00-20.00 bulk per melon FL Sangria 12-18 lb 2.75-3.00 20-24 lb 4.00-4.25 24-28 lb 4.75-5.00 Crimson Sweet 12-18 lb 2.00-2.50 16-24 lb 3.75-4.00 Jubilee 24-32 lb 4.50-5.00. **NON-CITRUS FRUITS ---APPLES:** MARKET STEADY CONTROLLED ATMOSPHERE STORAGE ctns trypk WA WAEXFcy Red Delicious 80s 18.00 88s 18.00 one label 21.00 100s 16.00-17.00 few 14.50 one label 18.50 113s few 17.00 125s few 17.00 Golden Delicious 72s 20.00 88s 17.00-20.00 100s 15.00 few 17.00 113s 15.00 Red Rome 56s 20.00 64s 20.00 U.S. EXFcy Red Delicious 72s 17.00 88s 17.00 100s 14.00-16.00 mostly 15.00 Golden Delicious 88s 16.00-18.00 100s 14.00-15.00 WAFcy Red Delicious 88s 14.50 100s 13.50 113s 13.50 U.S. Fcy Golden Delicious 72s 15.50 80s 15.00 100s 15.00 ctns celpk NY Comb U.S. EXFcy-U.S. Fcy McIntosh 80s 17.00 100s 16.00 120s 11.00 U.S. One

Mcintosh 80s 9.00 100s 8.00 120s 7.50 140s 7.50 VT U.S. One McIntosh 80s 8.50 100s 8.00 120s 7.50 NEW CROP ctns trypk CL Granny Smith 90s 14.00 100s 13.00-14.00 SF Granny Smith 110s 13.50 120s 12.50 ---APRICOTS: MARKET ABOUT STEADY ctns 2 lyr trypk CA Castlebrite 96s 11.00-12.00 24 lb ctns CA Castlebrite #6 22.00 #7 20.00-21.00 #8 17.00-18.00 mostly 18.00 #10 14.00-16.00 #12 13.00-14.00 mostly 14.00 #14 12.00 fr cond 7.00-8.00 Katy #6 22.00 #7 20.00-21.00 #8 17.00-18.00 ---AVOCADOS: MARKET ABOUT STEADY ctns 2 lyr CA Hass 40s 13.00 48s 12.00-13.00 mostly 12.50-13.00 60s 10.00 ---BANANAS: 40 lb ctns IMPORT BOAT 11.25 fair quality 10.00 40 lb ctns bagged IMPORT BOAT 11.00 ctns institutional pk IMPORT BOAT petite 12.00 ---CHERRIES: MARKET LOWER 18 lb ctns CA Bing 11 row sz 38.00 16 lb ctns wa ranier 10, 10 1/2 & 12 row szs 50.00 11 1/2 row sz few 40.00 12 row sz & lgr 34.00-37.00 fr cond 18.00-20.00 ---FRUITS OTHER: flts 1 lyr CA AIR Figs Black Mission 35s 30.00 40s 30.00 48s 29.00 54s 29.00 ---GRAPES: MARKET STEADY 18 lb lugs wrpd CL BOAT Ribiers 8.00-10.00 Emperor 6.00-8.00 Red Globe 14.00-15.00 NEW CROP 22 lb ctns CA Perlette 14.00-15.00 Black Beauty Seedless 22.00 occ 21.00 MX Perlette 13.00-15.00 mostly 13.00-14.00 few 16.00 few 12.00 Flame Seedless 13.00-15.00 mostly 13.00-14.00 few 16.00 some 12.00 ---KIWIFRUIT: MARKET ABOUT STEADY flts 1 lyr CA 36s 6.00 CL BOAT 36s 5.50 few 33s & 39s 4.50-5.00 ctns 23 lb lse CL BOAT 39 sz 10.00-11.00 ---MANGOES: MARKET ABOUT STEADY ctns 1 lyr HT Francis 12s 6.25 MX Haden 10s fr cond 4.00-6.00 12s 6.50-7.00 fr cond 4.00-6.00 Tommy Atkins 10s fr cond 4.00-6.00 12s 6.50-7.00 fr cond 4.00-6.00 14s 6.00-6.50 16s 5.50-6.00 ---NECTARINES: MARKET ABOUT STEADY 25 lb ctns lse CA California Well Matured Early Diamond 72 sz few 15.00 84 sz 11.00-14.00 few 14.50 96 sz 10.00 May Diamond 72 sz few 15.00 84 sz 11.00-13.00 96 sz 10.00 May Grand 84 sz 13.50-14.50 96 sz 11.00-12.00 Mayglo 72 sz 18.50-19.00 80 sz 12.00-13.00 few best 13.50-14.50 84 sz 12.00-14.00 few best hias 14.50 88 sz 10.00-11.00 96 sz few 11.50 fr cond 9.00 Royal Delight 84 sz 13.50-14.50 96 sz 11.50 Early Glo 96 sz 9.00-10.00 ---PAPAYA: OFFERINGS INSUFFICIENT TO QUOTE ---PEACHES: MARKET SLIGHTLY LOWER ctns 2 lyr trypk CA California Well Matured May Crest 64s 14.00-16.00 Spring Lady 50s 16.00 56s 14.00-15.00 few hias 18.00 64s few 18.00 Springcrest 64s 14.00-16.00 25 lb ctns CA California Well Matured Spring Lady 56 sz 16.50-17.00 72 sz few 16.00 Springcrest 64 sz few 18.00 72 sz few 16.00 80 sz 12.00-13.00 3/4 buctns GA No Grade Marks Empress 2 1/2" up few 22.00 2 1/4" up 18.00 2 1/8" up 13.00 Springold 2 1/4" up 18.00 2" up 8.00 ---PEARS: MARKET STEADY 4/5 buctns wrpd WA U.S. One D'Anjou few 70-80s 25.00 100s 25.00 110s 24.00 135s 23.00 Bosc few 110s 19.00 120s 18.00 135s 17.00 40 lb boxes AG D'Anjou 90s 24.00 100s 23.00 110s 22.00 CL Bosc 110s 14.50 120s 14.50 135s 14.50 ---PERSIMMONS: MARKET LOWER ctns 1 lyr CL BOAT Hachiya 20s 11.00 14s 11.00 ---PINEAPPLES: MARKET STEADY ctns HI AIR 6s 12.00 ---PLANTAINS: OFFERINGS INSUFFICIENT TO QUOTE ---PLUMS: MARKET LOWER 28 lb ctns lse CA Red Beaut 3x4 sz one lot 28.00 3x4x4 sz 25.00-30.00 4x4 sz 26.00 3x4x5 sz 22.00-24.00 few 26.00 4x5 sz 20.00

See Your White-New Idea Dealer Listed Below.

- | | |
|--|---|
| New Jersey
Bridgeton
Leslie G. Fogg Inc.
Columbus
Reed Brothers
Equipment
Shiloh
Farm Rate Inc. | Mercer
Ralph W Kyle Inc.
Oakland Mills
Peoples Sales & Service Inc.
Quakertown
C. J. Wonsidler Bros.
Quarryville
A.L. Herr & Brother
Somerset
Lincoln Supply & Equipment Co.
Tunkhannock
Ace Jurista Inc. |
| Pennsylvania
Ayrville
Farmers Equip. & Supply Co. Inc.
Bechtelsville
Miller Equip. Co
Bethel
Zimmerman Farm Service
Bloomsburg
William F. Welliver
Chambersburg
Chambersburg Farm Service Inc.
Cochranville
Stoltzfus Farm Service Inc.
Dover
George N Gross Inc.
Everett
Sollenbergers
Equipment Inc.
Gettysburg
Yingling's
Implement Inc.
Honesdale
Marshall Machinery
Klingerstown
Stanleys Farm Service
Lebanon
Umbergers Of Fontana
Mahaffey
Hutton Farm Equipment | |

Bury a little residue. Or a lot.



The new White 445 Chisel Plow makes complying with residue guidelines and requirements easy. Options like rippled coulters and chisel points set at 15" spacing leave lots of residue. Concave coulters and twisted shovels set at 12" spacing leave less residue. And these are just a few of the combinations available.

Our deep-till shank option rips

hardpan by tilling 4" to 6" deeper than chisel shanks. This reduces compaction problems. And our leveling bar option provides a smoother surface for your next pass.

With nine models, there's a model with the options to match your residue management plans.



White Row Crop Cultivator are designed for high speed



- ✓ Wide assortment of chisel points & sweeps
- ✓ Meets strict quality requirements

WHITE
BY WHITE-NEW IDEA

MARTIN MACHINERY

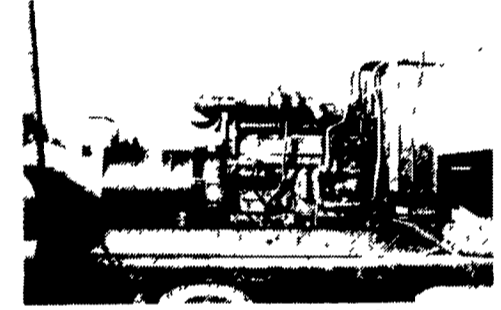

GENERATORS

Sales ★ Service ★ Rentals
* Complete Generator Systems
* PTO * Portables * 2-1600 KW
"We Service It If You Have It And Sell It If You Need It"

34 W. Mohler Church Rd.
Ephrata, PA 17522

Tel: 717-738-0300
Fax: 717-738-4329

ATTENTION HOG PRODUCERS:

The hog buying station at Leola, PA — formerly known as Gwaltney of Smithfield is now open under new management. S & J Villari Livestock will be buying all types of hogs (market hogs, sows, boars, etc.). We will be open every Monday and Wednesday from 7:00 a.m. to noon — no scheduling is necessary. Please call 717-656-9668 for prices.



S & J VILLARI LIVESTOCK

717-656-9668

Off Rt. 23 On Butter Rd
Between Groffdale & Farmersville Rds.
Leola, PA.