

MAIL BOX MARKET FOR SALE

Bale IH 46 twine model with thrower in good working cond. \$600. Farmall MD tractor \$1800. Bucks Co. 215-822-0836.

MF self propelled combine, gas 12 ft. grain head, shed kept. Lanc. Co. 215-445-6008.

AKC Male Blood Hound (8 month) \$500.00; 2 1/4 year old Mastiff male \$400.00; Pom Breeders \$200.00 each. 215-273-2406.

Dodge 1985 1/2 ton pickup, Slant 6 Auto 111 K, no dents, no rust, very clean \$2750.00, 215-288-7370, Phila.

Two Smidley pig houses, two Int. 1210 4 wheel drive pickup trucks for ports drive units, good 18.4x38 tire 1/3 tread \$25. Leb. Co. 717-867-1445.

18 head home raised good healthy feeder steers & heifers 400-600 lbs. Angus, Hereford Charolais, please call after 6:00 p.m., phone 215-458-8969 Chester Co.

6 year old Sorrel work horse. Chester County. Stephen S. Fisher, 203 Lombard Rd., Oxford, Pa 19363.

14 white Leghorn pullets 11 wks old, \$3.00 ea. Schramm 125 CFM gas. Air compressor, good cond. \$800.00 Dauphin Co. 717-896-8349 after 3:00 p.m.

Drill press, 3000 lb. Forklift, 12,000 lb. Baker ride loader, #12 high tenail strength wire on 1700 lb. coils. Lebanon co. 717-949-2650.

Tire Chians, like new 11.2-24 \$75.00 5-9 p.m. 201-875-1597 Sussex Co.

1946 Chevy Cab chassis P-U; 1975 Ford F-700 Cab Chassis; 1977 Dodge D-200 Club Cab P-U, Dauphin (717) 362-8188.

Heavy duty apron for fox chopper roller chain type, fits all Fox apron type choppers \$100.00 Cumb. Co. 717-532-7030.

13.6x28 tire 90% tread \$125 (717) 742-8658 evenings, Northumberland Co. Fertilizer spreaders, 4 tons Lely pull type \$500. 600 lb pull type Lely ground drive \$300. Allegheny Co. 412-793-0898.

Purebred Nubian yearling milker and her baby! Also few LaManchas and other breeds. Complete herd dispersal. Northwestern, Berks Co. Call (717) 865-4024.

2000 Fox Chopper pickup 2-row-w corn head, also N.H. 717 pickup and corn head, good shape, choice \$700, Hunt Co., N.J. 908-479-4379.

Two Guernsey heifers. Nine months. Can be registered. Very tame and pretty. Dehorned, vaccinated, wormed, \$375 each. Cumberland County, 717-249-8894.

11'x47' mobile home 2 bedrooms, living room with fireplace, rustic design, good for hunting cabin. Schuylkill County, 717-467-2325.

John Deere A 1951 Cyclone restored, John Deere power unit model LUC, very good, Snyder Co. 717-539-8512 or 717-539-8919.

IN 4 row cultivator S-tines like new, \$1300.00, Union Co. 717-922-4597.

Ten feeder pigs 90s lb. vaccinated wormed castrated, delivery within reasonable distance, Lehigh County (215) 767-4735.

Hereford Bull (yearling), good background - ready for service, Montour County, 717-437-2884.

Pulling Draft Ponies - 7/8 grade Hallingers, green yearlings, colts - pair of team marking; Reaper Binder was working, 717-465-3669.

Heavy Duty drop deck 5th wheel trailer, 27', 3 6000 lb axles. One year old, Lanc. 215-445-9459.

Allie Chalmers WC 1938 unstyled runs \$700.00, 717-877-6704, Adams County.

Alfalfa hay approx. 150 bales some rain, no mold \$1 per bale, Lanc. Co. (215) 267-2706.

John Deere 110H Tractor 1966, 8 hp; 4 spd. trans., mower, snow plow, rear lift, wheel weight, York Co. 717-757-1380 after 5 p.m.

Sears 12 hp tractor with Garden Plow snowblower 3 point hitch, no mower, extra loaded rear tires \$250.00, Berks Co. 215-323-2677.

Ford E250 Van for parts, big new radiator, new brake cylinder, brakes, & class 4 hitch. P.O. Box 214, Intercourse, PA 17534.

1986 S 1700 International Truck Diesel 24,500 GVW 218 Wheelbase 900-20 Tires, good condition, \$5,500, Berks Co. 215-679-2439.

Flatbed trailer 16' deck, 12,300 lbs GVW, 1988 Allegheny, 2x4 stake pockets, 4-wheel brakes, tie downs, \$2,000, A1 cond., Cumb. co. (609) 451-0338.

Lancaster Farming, Saturday, May 29, 1993-B19

2 work horses 4 and 6 yrs old, Elam L. Stoltzfus, 389 Haiti Rd., Quarryville, Pa 17566.

1979 Ford Van 350 AT, good cond., 2 tone green, \$2,000.00 o.b.o., leave message at 215-857-1676, Chester County.

Allie Chalmers "G" tractor, like new, low use, tractor new tires \$2,750.00, Morris Co., N.J. 201-694-0834.

2, GM 6.2 diesels, leaking head gasket, fuel system rebuilt; also rebuilt 375 auto trans. PO Box 214, Intercourse, Pa 17534.

Ford 309 2 row corn planter \$450.00, small I.H. Manure spreader \$495.00; Spike TooTL Harrow \$95.00, Woods 3 pt G80 Mower \$850.00, Bucks Co. 215-847-5907.

Farmall M, very good, dual hydraulics, M&W clutch, 12 volt; Farmall H \$450; 1974 Plymouth Scamp, Slant 6, very good, \$400 neg. Franklin co. 717-263-8652.

NH 1495 haybine gas \$5500; also Agway breeding wheel \$125 (717) 423-6188 Cumb. Co.

Old PUMP Organ 2 trailer hitches 10,000 lb MTGW, new tire on rim Somerset County, Bedminster, N.J. Call for low prices, 908-234-2397 after 5 p.m.

335 Cummins after cooled with Jake \$1350.00; 7000 lb. truck front axle hyd. brakes \$125.00; HI 750 Allison auto. trans. \$1850.00 Lebanon Co. 717-866-7213.

Grimm Hay Tedder \$600.00; 3 head block saw mill \$600.00. Call after 9 p.m. Allegheny 301-478-5194.

AKC Siberian Husky puppies, blue eyes, shots and wormed \$150.00; also 2 Cocker Spaniel males, 2 yrs. old. Lancaster Co. 215-445-5265.

495 N.H. Haybine 12' head with side transport, very good cond. Field ready \$2800. Cumberland County, (717) 776-7646.

Studs. Reg Quarter-horse buckskin; gray Arab top bloodlines; loud colored Appaloosa. 4 appaloosa mares and geldings, 717-659-5297, Tioga County.

Pair 7 month Black Swans; Female Cackling Geese, pair Canada Geese, Doves, 3 month Billy goat, Homing pigeons, 717-733-2425, Lanc. Co.

Jacob sheep - excellent bloodlines, reg. ewe and ram lambs. Cross ewes and lambs. Reasonable, beautiful wool 2+4 horns, Lebanon 717-866-4678.

Seed-Soybean-Williams. Cleaned and bagged. "76" Chevy Stake-body dump, current insp. Quakertown, Pa. 215-536-8624.

Oak planks 2"x12"x9 ft. Assorted old wood beams, nice for fireplace mantels, 21" self-propelled Lawn-bow. Wooden Crib, Lanc. Co. (717) 665-5848.

Miniature horses, many colors to choose from. Weanlings, yearlings, & mares. Quality stock. Come take a look. Del. Co. 215-459-1244.

Plow, 3 point, 2 16" bottom, high clearance, trip back Very good shares, mold-boards, shins \$200. Lanc. Co. 291-9198.

Ford 8 N tractor, good cond. \$2,000.00 or best offer. Lanc. Co. 717-354-8693.

No. 2400 IH 40 hp. farm tractor good cond., IH 4 row corn planter for parts big disks for shoes. Lanc. Co. 717-859-2374.

2 truck tires 8.25-20 grip never used recapped fast hitch drawbar for Super C or 200 8x6 1/2 overhead door. Berks Co. 215-488-1541.

MAIL BOX MARKET WANTED

Tomato cages, plastic chicken crates, hanging chicken feeders, 20 by 40 foot tent for roadside stand. Lancaster Co. (717) 285-7748.

3/4 hp submersible water pump. Triplex overhead wire 100 ft. or more. Cumb. Co. 717-243-7801, eve. - 243-5009.

Old model airplane, boat and car engines, with miniature spark plugs, made between 1939 and 1949, Berks Co. 215-670-9544.

A good used hay pickup head for International Harvester model 720 or 830 Forage Harvester, Northumberland Co. 717-648-2053 or 717-425-2077.

Small tent or trampelleen state price and condition, Enos K. Miller, 255 E. White Oak Rd., Paradise, PA 17562.

Wanted Steiner tractors and/or Steiner attachments. Any condition. Martin Rishel, RD #1, Box 82, Spring Mills, PA 814-364-9333.

Music boxes and other music makers, player organs, Nickelodeons, etc. Call Jack 703-759-5281.

Pasture creep calf feeder, good cond. Bucks - 215-968-2649 after dark.

J.D. 6 H.P. gas hit & mis engine, pay cash, write to, P.O. Box 493 Maugansville, MD 21767 or call 717-597-3364.

Flavorseal coffe maker offering \$15.00, must be very good condition, Jacob H. Lapp, 5857 Buena Vista Rd., Gap, PA 17527. Lanc. Co.

SHIRK EXCAVATING, INC.

Fleetwood, Pa.

(215) 944-0940



Agricultural Commercial Residential

Conservation Work
Land Clearing
Ponds
Manure Storage
Building Excavations

Site Preparations
Parking Lots
Streets
Storm Sewers
Trucking

Septic Systems
Driveways
Basements
Top Soil
Final Grading

Since 1972... The Original & The Largest

POURED SOLID CONCRETE

STORAGE SYSTEM SPECIALISTS

START WITH THE BEST!

POURED CONCRETE WALLS

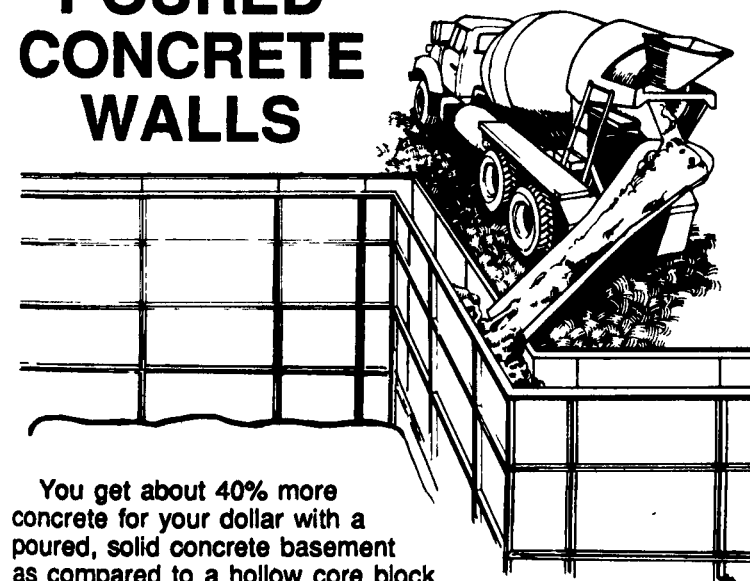

You get about 40% more concrete for your dollar with a poured, solid concrete basement as compared to a hollow core block basement.

A poured solid concrete basement weighs about 50 lbs. more per cubic foot! Far denser. What's more, poured solid concrete walls are monolithic ... there are no joints!

This is why laboratory tests show poured, solid concrete basements have many times the flexural and compressive strength to withstand the side and down pressures caused by earth, wind, water and building loads and the material density to resist water penetration.

Best of all, thanks to modern and efficient construction techniques, poured, solid concrete basements are competitively priced.

Solid Concrete For:

- Manure Pit Walls
- Hog House Walls
- Barnyard Walls
- Chicken House Walls
- Retaining Walls
- House Foundation Walls
- Silage Pit Walls
- Cistern Walls
- Concrete Decks
- Concrete Pit Tops

Balmer Bros.

CONCRETE WORKS, INC.

Invest in Quality - It will last a lifetime.

243 Miller Road
Akron, PA 17501

(717) 733-0353
8:30 A.M.-3:30 P.M.
(717) 859-2074
After 6:00 P.M.

GOODYEAR

TRUCK TIRE SALE

UNISTEEL

All Position

The Long Wearing Rib Radial Designed For Effective All Position Service

- Wide belt package provides full shoulder support, resisting the onset of irregular wear in steer position tire service
- Squirm is minimized by a tread designed that promotes rib stability
- Excellent wear in fast rate-of-wear line haul service
- High mileage, even wearing tire when used in drive axle position

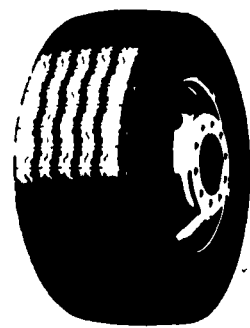

11R 22.5 #1 CASING TRADE	\$240** - \$75** \$171**	295/75R 22.5 #1 CASING TRADE	\$242** - \$75** \$167**
11R 24.5 #1 CASING TRADE	\$258** - \$75** \$183**	285/75R 24.5 #1 CASING TRADE	\$246** - \$75** \$171**

PRICES INCLUDE FEDERAL TAX

UNISTEEL G124 Drive Position

The high Efficiency Drive Wheel Radial With Tough-Rubber Traction in All Kinds of Weather

- High drive wheel efficiency is the result of beefy traction block tread design
- Extra confidence factor for wet, slippery pavement comes from more than 400 molded-in tire sipes
- Protection against excessive wear, chunking, cracking, and chipping with tough rubber compounds.

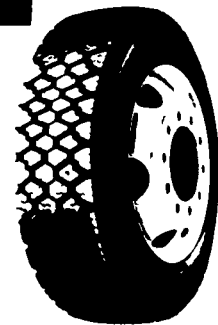

11R 22.5 #1 CASING TRADE	\$260** - \$75** \$185**	295/75R 22.5 #1 CASING TRADE	\$251** - \$75** \$176**
11R 24.5 #1 CASING TRADE	\$274** - \$75** \$199**	285/75R 24.5 #1 CASING TRADE	\$266** - \$75** \$191**

PRICES INCLUDE FEDERAL TAX

Other Sizes & Types In Stock Including Industrial & Farm Tires. All Trade In Casings Must Be 1st Quality & Retreadable.

24 Hour Road Service

PAT & RED'S TIRE SERVICE

BROWN ST. & LINCOLN AVE. (RT. 209), EAST STROUDSBURG

421-8250

OUR 3rd GENERATION SALES & SERVICE