



Philadelphia Vegetables
Philadelphia, Pa.

Wednesday, May 26, 1993

VEGETABLES: ARTICHOKE: OFFERINGS LIGHT ctns CA 36s fr cond 8.00 48s fr cond 10.00 sml lse 17.00 --- **ASPARAGUS:** pyrctrs bchd NJ Green fldrun 30.00-32.00 some 26.00-27.00 WA WABxPcy Green lge 30.00 irreg sz 28.00-30.00 pyrctrs lse NJ Green fldrun 26.00-27.00 WA WABxPcy Green std fr cond 24.00-25.00 --- **BEANS:** MARKET LOWER buctns/crts FL Round Green Type 8.00-10.00 fr cond low as 6.00 GA Round Green Type 12.00 --- **BEETS:** MARKET ABOUT STEADY crts bchd FL 12s 8.00 NC 12s 6.00 --- **BROCCOLI:** MARKET ABOUT STEADY ctns CA bchd 14s 9.00-10.00 mostly 9.00-9.50 --- **BRUSSELS SPROUTS:** OFFERINGS NONE --- **CABBAGE:** MARKET LOWER 1 3/4 buctns & 50 lb ctns FL Round Green Type med few 9.00-10.00 GA Round Green Type med 8.00-10.00 mostly 9.00-10.00 few 11.50 few 7.00 Red Type med 26.00-30.00 sml 24.00 TX Round Green Type med fr cond 6.00-6.50 50 lb sks NY Round Green Type lge

12.00-12.50 mostly 12.00 1 3/4 buctns GA Savoy Type 18.00 --- **CARROTS:** MARKET ABOUT STEADY sks 48 1-lb flmbgs CA Topped med-lge 9.00-10.00 few 12.00 FL Topped med-lge 8.00-10.00 sks 24 2-lb flmbgs CA Topped med-lge few 11.00 sks 16 3-lb flmbgs CA Topped med-lge few 11.00 50 lb sks lse CA Topped jbo 19.00-20.00 FL Topped jbo 17.00-18.00 ctns bchd CA Bunched 24s 11.00-12.00 --- **CAULIFLOWER:** MARKET SLIGHTLY LOWER ctns flmwrpd CA 12s 8.00-10.00 mostly 8.00-9.00 few higher one lot low as 6.00 --- **CELERY:** MARKET LOWER ctns/crts FL 2 dz 9.00-10.00 few 11.00 2 1/2 dz 9.00-10.00 few 11.00 3 dz 7.00-9.00 ctns CA 2 dz 12.00 few 15.00 2 1/2 dz 12.00 few 15.00 --- **CHINESE CABBAGE:** MARKET LOWER celerts FL 10.00 50 lb ctns CA Nappa 14.00 --- **CORN-SWEET:** MARKET ABOUT STEADY wbctns FL Yellow 4 1/2 dz 11.00-12.00 mostly 12.00 few 13.00 White 4 1/2 dz 15.00 few 13.00-14.00 --- **CUCUMBERS:** MARKET ABOUT STEADY WAXED UNLESS OTHERWISE STATED 1 1/9 buctns FL med 13.00-14.00 fr appear 8.00-11.00 fr cond low as 6.00 fr qual 7.00-8.00 mostly 8.00 sml 10.00-12.00 some 8.00 SC med 15.00 ctns flmwrpd CD CDOne Long Seedless med 12s few 8.50 NL Long Seed-

less med 12s few 9.00 1 1/9 buctns FL Pickles unwaxed lge 12s 8.00-10.00 --- **EGGPLANT:** MARKET SLIGHTLY LOWER buctns FL med 10.00-12.00 few 9.00 fr qual 8.00 few 9.00 fr cond low as 5.00 --- **ENDIVE:** MARKET ABOUT STEADY 1 1/9 buctns FL 8.00-9.00 mostly 8.00 NJ 8.00 ctns CA 24s 11.00 10 lb ctns BL Witloof 10.00-12.50 --- **ESCAROLE:** MARKET ABOUT STEADY 1 1/9 buctns FL 10.00-11.00 NJ few 11.00 ctns CA 24s 13.00 --- **GARLIC:** MARKET STEADY 30 lb ctns AG White super jbo 22.50 exjbo 19.50 CA White super col 30.00 MX Red Chilano super jbo 27.00 --- **GREENS:** MARKET SLIGHTLY LOWER ctns/crts bchd GA Collard 6.00-6.50 Kale 6.00-6.50 mostly 6.50 NC Collard 6.00-6.50 mostly 6.00 Kale 6.00-6.50 mostly 6.00 Mustard 6.00-6.50 Turnip Tops 6.00-6.50 mostly 6.00 Rape 6.00-6.50 NJ Collard 6.00 Dandelion 8.00 Swiss Chard 8.00 PA Turnip Tops 6.00 Rape 6.00 ctns lse CA Kale red 24s 15.00 20 lb ctns CA Broccoli Rabe 10.00 --- **LETTUCE-ICEBERG:** MARKET LOWER ctns CA Naked 24s 8.00-10.00 few lower few high as 12.00 fr qual 7.00 fr cond 5.00-6.00 Wrapped 24s 8.00-10.00 mostly 9.00-10.00 occ higher 30s 8.00-9.00 fr cond low as 6.00 FL Naked 24s sml 5.00-6.00 --- **LETTUCE-OTHER:** MARKET LEAF LOWER, OTHERS ABOUT STEADY ctns CA Boston 24s 7.00 Green Leaf 24s 7.00-9.00 few higher fr qual 6.00 crts NJ Green Leaf 24s few 5.00-6.00 ctns CA Red Leaf 24s 6.00-9.00 mostly 7.00-8.00 occ higher FL Bibb 24s 6.00-7.00 2.2 lb ctns PA Red Oak Leaf 12.00 3 lb ctn masculin mix ca 15.00 Green Oak Leaf 12.00 Lolla Rossa 12.00 --- **LETTUCE-ROMAINE:** MARKET LOWER ctns CA 24s 8.00-10.00 few 11.00 occ higher & lower NJ 24s 4.00-6.00

few best 7.00 1.3 buctns CA 24s 10.50-14.00 --- **MUSHROOMS:** MARKET STEADY 10 lb ctns PA lge 10.00-11.50 mostly 11.00-11.50 med 7.50-9.00 mostly 8.00-9.00 few 7.00 4 qt bkts PA med-lge 4.00-5.00 mostly 4.50-5.00 sml-med 3.50-4.00 3 lb ctns PA Shiitake 18.00 few lwr fr qual 14.00-15.00 ctns 10 12-oz trays flmwrpd PA 8.00-9.00 mostly 8.50-9.00 --- **OKRA:** 1/2 buctns FL med-lge 9.00 --- **ONIONS GREEN:** MARKET ABOUT STEADY ctns bchd MX 48s 8.00-9.00 mostly 8.00 NJ 48s 9.00 crts bchd NJ Leeks 12s 6.00-8.00 mostly 7.00 --- **PARSLEY:** OFFERINGS LIGHT crts bchd FL Curly 60s 16.00-18.00 Plain 60s 20.00 NJ Plain 60s fr qual few 14.00-15.00 --- **PARSNIPS:** 1/2 buctns/crts NJ 10.00 --- **PEAS GREEN:** MARKET ABOUT STEADY buctns NC English 20.00 10 lb ctns per lb CA Snow Peas 1.00 GU Snow Peas 1.15-1.20 mostly 1.20 few 1.50 Sugar Snap Peas 1.50 --- **PEAS OTHER:** OFFERINGS NONE --- **PEPPERS:** MARKET ABOUT STEADY 1 1/9 buctns FL Bell Type Green exlge fr qual & cond 8.00-10.00 lge fr qual & cond 5.00-8.00 med 7.00-8.00 fr qual 5.00-6.00 Mxd Red & Green lge fr qual & cond 4.00-5.00 small fr qual & cond 3.00-4.00 25 lb ctns CA Bell Type Green exlge fr qual 10.00-11.00 lge 12.00-14.00 fr qual 8.00-9.00 med fr cond 5.00 5 kg ctns NL Bell Type Red lge 25.00-26.00 Yellow lge 25.00-26.00 mostly 25.00 --- **PEPPERS OTHER:** OFFERINGS LIGHT 1 1/9 buctns FL Long Hot very few 20.00-25.00 Cubanelles med-lge very few 15.00 8 lb ctns JM Scotch Bonnet 15.00-16.00 --- **RADISHES:** MARKET SLIGHTLY

LOWER ctns tpd 30 6-oz flmbgs FL Red 4.50-5.00 occ higher ctns tpd 14 1-lb flmbgs FL Red 5.00-5.25 ctns bchd OH Red 24s 7.00-8.00 --- RHUBARB: 20 lb ctns CA AIR 12.00 NJ 11.00 OR 14.00 --- **RUTABAGAS:** OFFERINGS NONE --- **SPINACH:** MARKET LOWER bubkts NJ Savoy 6.00-7.00 ctns 12 10-oz flmbgs Repacked Enroute Savoy 9.00-9.50 --- **SQUASH:** MARKET ABOUT STEADY 1/2 buctns FL Zucchini sml-med 6.00 med 5.00 GA Zucchini sml-med 7.00-8.00 med 5.00-6.00 Yellow Straightneck sml-med few 7.00-7.50 SC Zucchini sml-med few 7.00 Yellow Straightneck sml-med few 7.00 miniature type 10 lb ctns gu green, yellow, petty pan, scallopini, tiger & sunburst 30.00 --- **SWEET POTATOES:** MARKET STEADY CURED 40 lb ctns NC U.S. One Jewels med 8.00-8.50 mostly 8.00 fr qual 5.00 --- **TOMATOES:** MARKET SLIGHTLY LOWER 25 lb ctns FL U.S. Comb or Better pink to light red lge 20.00-22.00 mostly 20.00-21.00 lge 19.00-21.00 mostly 19.00-20.00 Local Repack 85% U.S. One or Better xlge 26.50 lge 24.50 med 20.50 --- **TOMATOES, CHERRY:** flts 12 1-pt bkts MX light red to red 12.00 --- **TOMATOES, PLUM TYPE:** 25 lb ctns FL light red to red 15.00-18.00 mostly 16.00 MX light red to red 16.00 red 12.00 --- **TURNIPS:** 25 lb sks NJ Purple Top med 8.00 --- **VEGETABLES OTHER:** MARKET ABOUT STEADY 3 kg ctns GU Radicchio 8.00-9.00 IT Radicchio 8.50-9.50.

AgriBLEND

A BIOLOGICAL PLANT AND YIELD STIMULANT FOR SOIL AND FOLIAR APPLICATIONS ON ALFALFA

INCREASE

- Plant Photosynthesis
- Root Development
- Plant Sugars
- Yield And Quality

DECREASE

- Insects
- Disease
- Cost Of Production

Proven Biological Products For Livestock, Poultry, Soil & Crops

Ag-Pak

2401 East King Street
Lebanon, PA 17042
(717) 272-8985
Fax (717) 272-2422

Need Your Farm Buildings Painted?

Let us give you a price!
Write: Daniel's Painting

637-A Georgetown Rd.
Ronks, PA 17572
(or leave message)
(717) 687-8262

Spray on and Brush in Painting

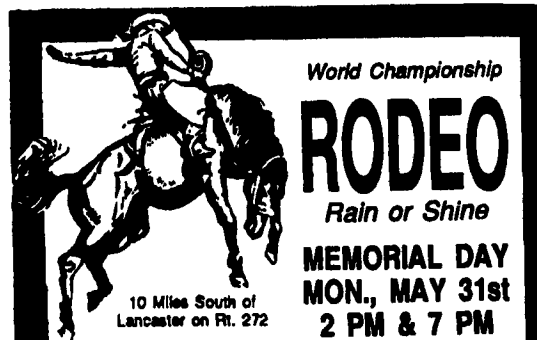

World Championship

RODEO

Rain or Shine

MEMORIAL DAY
MON., MAY 31st
2 PM & 7 PM

BUCK MOTOR SPORTS PARK
BUFFALO BILL IS BACK!

- ★ BUCKING HORSES ★ BRAHMA BULLS
- ★ COWBOYS ★ CLOWNS

Save \$1.00 on Advance Tickets Bought by 5/30 at:
• Liberty Travel, Park City • Mapleholo Farm Dairy, Quarryville
• Cape Horn Corner, Red Lion • Deerskin Leather, Intercourse
LIVESTOCK CONTRACTOR - DAVID MARTIN

For More Info Call (717) 334-7724

GENERATORS

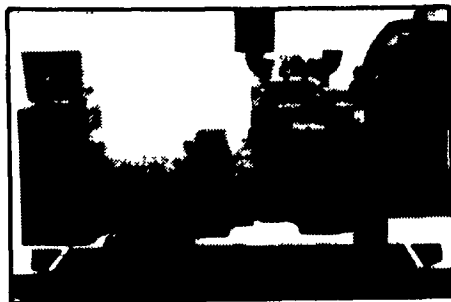

AUTOMATIC and MANUAL SYSTEMS

DIESEL
L.P. GAS
NAT. GAS
NEW & USED



LEROY SOMER
PTO ALTERNATORS

BRUSHLESS
INDUSTRIAL GRADE
11 to 60 KW

READY FOR THE NEXT STORM?

For Sales and Service Call The People Who Know Generators

MARTIN ELECTRIC PLANTS

280 Pleasant Valley Rd., Ephrata, PA 17522-8620
Tel: 717-733-7968 Fax: 717-733-1981

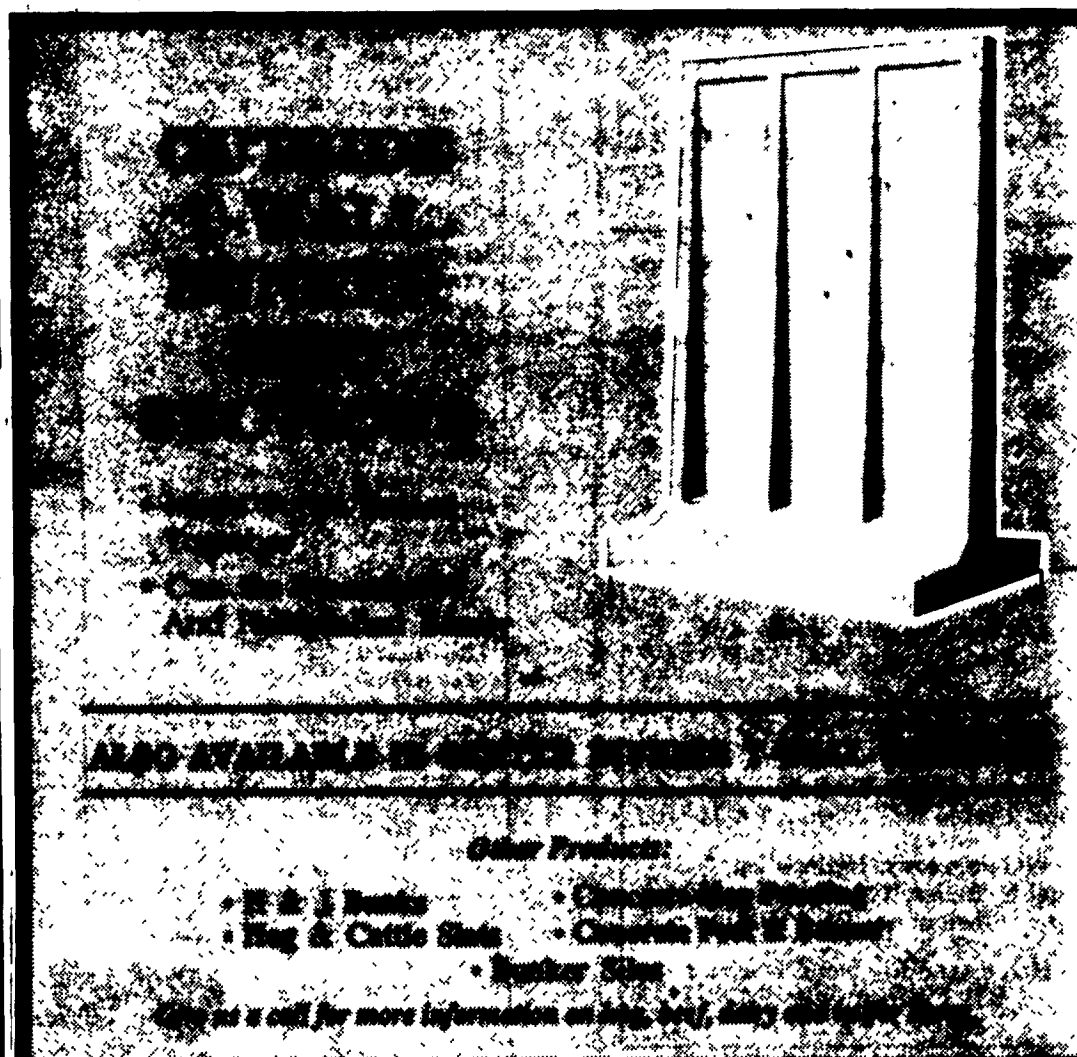

KEYSTONE CONCRETE PRODUCTS

477 East Farmersville Rd.
New Holland, PA 17351
(717) 355-2861

"WAFFLE SLAT"